In Three Parts Complete—30 Pages. Part I—Telegraph News Sheet—16 Page

The Los Angeles Times

For Liberty and Law, Equal Rights and Industrial Freedo

PER ANNUM $9.00. [Per Month, 75 Cents. Or 2½ Cents a Copy. TUESDAY MORNING, MARCH 7, 1911. On All News Stands. Trains and Streets. 5 CENT

Another!

FINANCIERS ARE INDICTED.

Alaska Coal Lands Taint Detroit.

Six Michigan Men and One Chicagoan Accused of Big Fraud.

Forty-eight Thousand Acres Valued at Fifty Millions — in Dispute.

Federal Grand Jury Charges Conspiracy Involving Hundreds.

[ASSOCIATED PRESS NIGHT REPORT.]

DETROIT (Mich.) March 7.—Government investigation into alleged Alaskan coal land frauds involving approximately 40,000 acres of land valued at more than $50,000,000 resulted tonight of Federal indictments charging several individuals with conspiracy against the United States government.

The defendants are:

Elmer V. McAlpine, Albert H. Emerson, George W. Ross, Frank D. Andrews, Arthur L. Holmes and McKinley C. Lebus, all of Detroit, and John M. Rustnell of Chicago. They are officials of the Michigan-Alaska Development Company.

The government's contention is that the defendants conspired to induce 200 or 300 individuals to become stockholders in the company by making "fraudulent and deceitful location of certain Alaska coal lands," thereby violating the land entry laws of 1910, which made it illegal for more than four persons to form a company for locating Alaska coal lands and taking out patents on more than 640 acres.

It is alleged that several stockholders or coal lands claimants were led to believe they were locating the lands for their exclusive use, "but in truth and in fact for the use and benefit of the seven defendants and the development company."

The Michigan-Alaska Development Company was organized under the laws of Arizona. W. W. McAlpine is president. The coal lands involved are at Juneau, Alaska, and include several contiguous tracts near Homer, on the western end of the Kenai Peninsula, bordering on Cook Inlet. The claims are said to have been located by about 200 Michigan residents and a hundred other claimants from New York, Chicago, San Francisco, Seattle and other western points.

It is said by the defendants that strictly individual entry of the lands has been made and that the Michigan-Alaska Company was organized as a benefit association to aid the stockholders or claimants better to protect their title and to develop their lands. They deny stock was to be sold and insist the corporation was not formed for the exploitation of the coal lands.

In preparing the case, United States District Attorney Frank W. Watson of Detroit was assisted by W. D. Townsend, assistant to the Attorney-General; A. Christensen, special government agent in charge of the case, and Special Agents Robb, Heinrichs and Grimth, all from Washington. C. B. Walker, registrar of Juneau, was an important witness.

Dist.-Atty. Watson announced tonight that he would prepare for an early trial. The penalty is two years' imprisonment or a fine of not more than $10,000.

WIFE'S DUST IN LETTER.

Ashes Reach Tacoma Husband From Germany and Funeral Follows.

[BY DIRECT WIRE TO THE TIMES.]

TACOMA (Wash.) March 6.—[Exclusive Dispatch.] Coming by mail from Germany, ashes of Mrs. George M'Martin, wife of the proprietor of the Standard Steam Laundry, were buried today in a crypt in the new Tacoma mausoleum. Mrs. M'Martin died in Berlin last month. Her body was cremated and the ashes sent by registered mail to Tacoma, arriving Sunday night.

Finishes and Kernels.

The News in The Times This Morning

CONDENSED AND CLASSIFIED.

TITLES, PAGES, PARTS.

SUMMARY.

SOUTHERN CALIFORNIA. A former county judge and member of the Iowa Legislature died yesterday at the Soldiers' Home. He was a veteran of both the Mexican and Civil wars, and was 83 years old.

Man arrested at Long Beach for stealing copper wire repudiates his confession and swore in court yesterday that he was as innocent of crime as a new-born babe. He was bound over for trial.

Santa Monica and Ocean Park appropriate money to bear the cost of litigation which they will start against the Los Angeles Pacific Railway.

Pankhurst, the strenuous suffragette will invade Venice today and deliver her stirring address on "Women in Politics."

Ocean Park has not yet secured free delivery of mail, and the postmaster at that point is laying awake nights trying to figure out how he will handle the great rush which always comes with the summer crowds.

Monrovia wants a hotel, and has been trying to secure it for some time. Now comes a business man who says he will build the hotel if the public will buy his lots, and the public is rapidly taking over the property.

A Santa Ana man of family is being sued for divorce by a Kenosha woman, who asserts that the man deserted her many years ago, and came to California, where he adopted a new name and began a new matrimonial career.

A Perris woman brought annulment proceedings in a Riverside court so that she could again remarry the man from whom she had been divorced. The court would not grant her petition, but advised her to go to Reno and detach herself from number two in a legal manner.

PACIFIC SLOPE. Mrs. Robert Gordon Duncan of San Francisco yesterday told in court of husband's love affairs with another woman, and said she was not a bit jealous.

Terrific rain and wind storm yesterday and last night swept northern part of State, doing great damage in San Francisco and flooding a great many sections in other cities.

Union labor papers in Los Angeles and San Francisco principal creditors of Trietsch's bankrupt oil company according to schedules filed yesterday.

Federal Court of Appeals at San Francisco has reaffirmed decision denying injunction to Montana farmers who would restrain operation of smelter because of noxious gases.

Seattle young woman has volunteered to climb second highest wireless tower in the United States to break bottle of champagne at christening.

Young bandit thwarted in attempt to rob at Revelstoke, B. C., yesterday shot Chief of Police before he was overpowered in express office.

Accused murderer yesterday heard argument in California Legislature on abolition of the death penalty, and then gave himself up to Senator Flint, who is Sheriff of San Francisco county.

Idaho Legislature adjourned at Boise yesterday after holding over four days without pay; constitutional amendment and railway commission provisos were defeated.

A Tucson (Ariz.) father yesterday discharged target rifle at a bush to instruct boy how to shoot, and the bullet struck and killed second son, who was playing unseen behind the shrubbery.

GENERAL EASTERN. Seven prominent financiers of Detroit and Chicago were yesterday indicted by the Federal grand jury for alleged coal land frauds in Alaska.

Cincinnati heiress who eloped with dry goods merchant was much surprised to learn at ceremony in Chicago hotel that mother had arranged the affair to thwart her stage ambitions.

Midnight nuptials at Kansas City, Mo., of millionaire and wealthy widow, revives story of how Fate and Fortune have combined to enrich former restaurant cook.

WASHINGTON. Democratic leaders yesterday selected members of new Rules Committee of Sixty-second Congress and discussed tariff programme.

Interstate Commerce Commission yesterday denied request of railway presidents to withdraw proposed advanced freight rates voluntarily.

FOREIGN. Nearly 100 Russians, many of them children, were crushed or burned to death in small theater when picture machine exploded and started panic.

FOREIGN. Newly elected French Premier pledges faith in the government and announces determination to enforce law in ministerial declaration read yesterday at Paris before Chamber.

Seventy-five men were drowned in a Japanese coal mine yesterday when roof of tunnel caved in without warning and sea water poured in.

With a Rush.

FLASH OPENS ORANGE SHOW.

Red Fire Starts Big Celebration.

Eighteen or Twenty Thousand People Attend San Bernardino Fair.

Citrus Belt Makes a Great Showing at Record Breaking Exhibition.

Millions of Navels, Valencias and Other Fruit Banked High in Tents.

[BY DIRECT WIRE TO THE TIMES.]

SAN BERNARDINO, March 6.—[Exclusive Dispatch.] "It is with great pleasure that I hereby declare the National Orange Show of San Bernardino open, and with this formal declaration go my best wishes for a most successful exposition."

Such was the message which was flashed from Sacramento to the managers of the National show in this city by Gov. Johnson at sharp 7:30 o'clock tonight. A crowd estimated at between 18,000 to 20,000 had gathered in front of the big exhibit tent at Fourth and E streets awaiting the receipt of the message to formally open the show.

As the hands of the big town clock pointed the auspicious minute there was a flash, and another from the Western Union telegraph receiver a block away. Two electric rockets came spinning through the air on E street reaching the northwest corner of Fourth and E. At the opening of the tent, there was a fiery eruption, four big rockets shooting skyward, one east, one north, one south, one west, and as by magic the electric sign "National Orange Show" burst forth into living fire.

Simultaneously veritable volcanoes of red fire belched forth in different sections of the business district and the courthouse also flared forth with its thousands of incandescents. President W. W. Bryson of the Orange Show read the message of the Governor to the awaiting thousands.

CROWDS ARE EAGER.

No other speeches were made, the crowds being too eager to obtain entrance to the exhibit tents, where the splendid citrus displays are in waiting. The Governor's message had hardly been received when the executive committee of the show through President W. W. Bryson, Jr., wired Gov. Johnson the following reply:

"The National Orange Show sends sincerest thanks and greetings and assures you that the show will be the greatest possible success. Our further compliments are leaving simultaneously with this message by express."

Through the columns of red fire dashed a Wells-Fargo express, the crowds falling back to make way for its passage, while the air was rent with huzzas as the crowd realized it was speeding to the train with a box of prize fruits, consigned to the Governor of this great State. Its lightning light dispatch, so soon after the message from Sacramento was received, was a shining testimony to the twentieth century speed with which they do things even in the orange industry, for the box in which the fruit had been packed was made, the fruit wrapped and packed and billed all within the brief space of three minutes, within the big tent.

In less than five minutes after the show was thus auspiciously opened the two mammoth tents were crowded with interested sight-seers. All were thoroughly impressed with the magnitude of this immense citrus industry which furnishes such golden wealth to Southern California.

Banked along the walls of the first tent, opening on Fourth and E streets, are millions of the oranges, navels, Valencias, St. Michaels, the prize fruit of this big industry. The larger portion of the fruit is in boxes ready for shipment, while an additional orange effect is obtained by oranges in festoons draped in long ropes or chains separating the different exhibits.

In the center of the tent as one enters is the county's display, an immense arrowhead all done in navel oranges, while its base is a broad plane of the finest lemons, bleached to the highest state of perfection. A painted picture of orange groves adorns the center of the arrowhead, the green trees setting forth in relief, the silver lines of water being run through the groves in irrigating them.

NOTABLE DISPLAY.

Surging past this exhibit the visitors surrounded Rialto's display, a mammoth bridge made of thousands of oranges, with here and there incandescents in mission shaped globes. This represents the Rialto bridge in Venice, from which the flourishing citrus town takes it name.

Another central attraction is from Colton, a gigantic hub, perfect in its formation, with oranges and lemons exemplifying the industry which is making Colton famous.

Riverside has a big display along the West side of the tent, Highland also sharing that side with its big exhibit of all kinds of citrus fruits in bank, while on tables and plate displays are magnificent, showing the fruit in golden and bronze pyramids.

Redlands, Ontario, Upland, Del Rosa, and other towns and citrus growing communities are represented in the show, each in a way that bears home with great impressiveness the suggestion of the big kingdom ruled over by the citrus products.

Tomorrow morning the California Fruit Growers' convention opens. The sessions will be held in the Elks hall. This will bring delegates from all over the State. It is predicted that the delegation will number at least 500, while many more times that number will attend.

MAN AND WIFE SENTENCED.

Pair Who Rob Sacramento Home Get Terms at Separate Prisons—End of Romance.

[BY DIRECT WIRE TO THE TIMES.]

SACRAMENTO, March 6.—[Exclusive Dispatch.] A romance of nine years ago, when the girl was a prisoner in the City Jail at Denver and the man was deputy and jailor, reached an unusual climax here today in the Superior Court when Judge Hughes sentenced Mrs. C. B. Blackword to seven years in San Quentin prison and her husband to six years in Folsom prison for the theft of $3000 worth of jewels from the home of W. E. Gerber, in this city, two months ago.

It was through Blackword's efforts that the woman was released from the Denver jail on bonds furnished by her father. After her release the woman and Blackword eloped and her father was compelled to pay the bonds, mortgaging his home to raise the money.

MOB SLAYS ACCUSED MAN.

Kentucklans Riddle Body of Man Freed After Jury Fails to Convict of Murder.

[BY DIRECT WIRE TO THE TIMES.]

BOWLING GREEN (Ky.) March 6.—[Exclusive Dispatch.] Wood Ayers, a prominent farmer, of Allen Springs, who was freed under heavy bond last fall after a jury had failed to convict him of murdering his mother-in-law, was shot and killed tonight at dusk by a mob of nearly one hundred citizens of Warren and Allen counties. His body riddled with bullets, was left lying on the ground.

The horse which Ayers was riding was unhurt and when its master fell from the saddle the animal bolted.

When the horse reached home the bloodstained saddle was the first intimation the family had of the killing. A search was made and the body found by the roadside, where it had fallen.

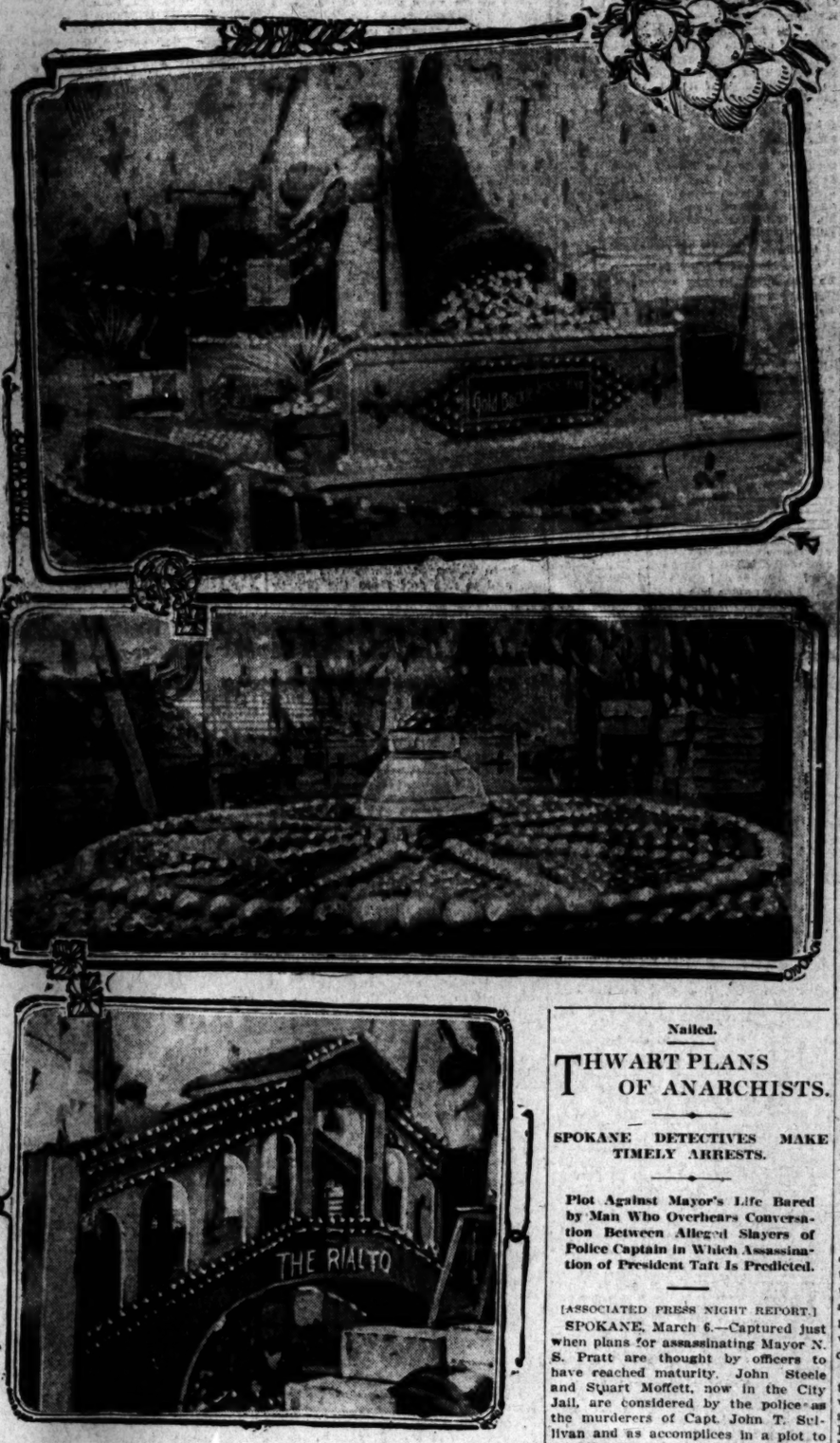

At the San Bernardino Orange Exposition.

Exhibits from Redlands, Rialto, Colton and other producing sections.

Torrents.

SAN FRANCISCO IS SWEPT BY GALE; RAINS FLOOD THE NORTH.

[BY DIRECT WIRE TO THE TIMES.]

SAN FRANCISCO, March 6.—[Exclusive Dispatch.] It taxed the memory of the oldest resident to recall a day when it had rained so much or blown so hard in San Francisco as it did today.

When Prof. McAdee left the weather office at 6 o'clock this afternoon he spoke of the storm as "moderate," but soon after the weather man had turned his back the rain fell and the floods came in a manner as to make "moderate" altogether the wrong descriptive adjective.

From 7 to after 9 o'clock in the morning it rained in torrents, but the heaviest downpour came between 7:30 and 8 o'clock. In this half-hour Prof. McAdee estimates that the rainfall measured one inch, which, he says, is by the force of the water running down from the hills and geysers spouted from the sewers into the street.

Fillmore street, from Hayes to Sutter, was a raging stream.

At Market and Church streets the water was over a foot deep in the street.

At Castro and Eighteenth streets the water in the street stopped traffic, and in parts of Howard and Folsom streets the same conditions prevailed.

In all of these localities street car traffic was stopped by the depth of water in the streets.

In the outlying districts the cars were blocked by sand which was washed on the tracks by the storm.

Telephone and telegraph wires were blown down by the force of the gale

Nailed.

THWART PLANS OF ANARCHISTS.

SPOKANE DETECTIVES MAKE TIMELY ARRESTS.

Plot Against Mayor's Life Bared by Man Who Overhears Conversation Between Alleged Slayers of Police Captain in Which Assassination of President Taft Is Predicted.

[ASSOCIATED PRESS NIGHT REPORT.]

SPOKANE, March 6.—Captured just when plans for assassinating Mayor N. S. Pratt are thought by officers to have reached maturity, John Steele and Stuart Moffett, now in the City Jail, are considered by the police as the murderers of Capt. John T. Sullivan and as accomplices in a plot to kill President Taft during the next month.

This is the statement Detective Captain N. J. Burns issued today after a long conference with Chief of Police Doust.

The arrest of the two men came Friday night.

"Until Friday night," declared Capt. Burns, "the plan was to wait until after the city election to kill the Mayor. That night our men heard Steele make his report to Moffett after a visit to the Pratt home. He reported that the house was guarded day and night.

"He told the group around him another night that he was 'high up' enough in anarchistic circles to know that President Taft would be killed as soon as he left Washington after Congress closed."

HANDLES PLENTY.

FRESNO, March 6.—William Linburger, who is known in this city under five different names, was arrested here today for forgery. He confessed to detectives that he had passed several worthless checks. The confessed forger is a ranch hand and the father of four children.

PITTMAN PULSIFER.

WASHINGTON, March 6.—Pittman Pulsifer, compiler of the navy year book, indexer of Senate public documents, for many years clerk to the Sen-

Enthusiasts.

ZIONISTS IN FIST FIGH

Courtroom Scene Rough House.

Voliva's Followers and Opponents Mix When Attorney Is Fined.

Police and Fire Chiefs R... Apostolic Warriors in Desperate Battle.

Attempted Jail Delivery Thwarted by Flash of Revolvers.

[BY DIRECT WIRE TO THE TIMES.]

CHICAGO, March 6.—[Exclusive Dispatch.] Followers and foes of Wilbur Glen Voliva, head of the Christian Catholic Apostolic Church in Zion City, fought with their fists in court in Zion City today. Noses were broken and knuckles dislocated on the heads of the opponents.

Following the riotous scenes, attempts were made by fifty men to release from jail two of Voliva's "regulars" but were frustrated with drawn revolvers by the Chief of Police and his aides, who are known as "independents."

The fight in the courtroom was caused after Attorney Theodore Fo... a follower of Voliva, had been fined for contempt of court by Police Magistrate Bellows.

"You have no authority to fine me and I won't pay it," shouted the counsel who had appeared in court to defend Jesse Buell, another "regular" who had been arrested on charges of disorderly conduct.

"Take this man to jail for contempt of court," commanded the magistrate when Chief of Police Hoover appeared. Chief Hoover seized the attorney, who was defending his client, and Buell, the prisoner, jumped over the bannister and came to the rescue of the attorney.

Buell delivered a right hand swing to the jaw, which felled the Chief of Police.

The courtroom was crowded with "independents" and "regulars." There was a general mixup between Chief Hoover, the attorney and the prisoner.

Magistrate Bellows telephoned to Chief Japp to hurry into the courtroom. While the three men were struggling Fire Chief Japp appeared on the scene and went to the rescue of the police chief.

After a fight which lasted for minutes, during which time the combatants fought from one end of the courtroom to the other, police and fire chief finally overpowered the attorney and prisoner and locked the two men in a cell below the courtroom.

Chief Hoover learned of the attempted jail delivery and marshaled his forces in front of the cells. With drawn revolvers the "independents" routed the "regulars."

Fearing that another attempt at jail delivery would be made and in order to avoid serious conflict, Police Magistrate Bellows had Attorney ... and Buell removed to the County Jail at Waukegan.

WOMEN SCORES SUFFRAGIST

Wife of Des Moines Physician Denounces Votes for Women Before Iowa Senate Committee.

[BY DIRECT WIRE TO THE TIMES.]

DES MOINES (Iowa) March 6.—[Exclusive Dispatch.] Mrs. Earle C... tossed a bomb into the hearing of woman suffrage before the Iowa Senate Committee today by rising in her place in the vast throng of women who filled the Senate hall and corridors and denouncing the suffragettes.

She dumfounded the committee and the suffragettes for the time, for she was a complete stranger, but as she had finished, Dr. Nina W... Dewey replied with vigor and the hearing broke up without action by the committee.

Mrs. Culluns is the wife of a physician in Des Moines and went prepared with an extended paper, in which she argued that the voters are not educated at the polls, but in the home, and that it is in the homes that women should influence the ballot.

Mrs. Lona Ingham Robinson remarked that giving the women the ballot surely could not add to the turpitude of the Danville (Ill.) Lorimer spectacles.

Senator D. C. Chase presided at the hearing and addresses were made by Mrs. Robinson, Mrs. F. W. Do... Mrs. John S. Stevens, Dr. Dewey, Howland Hanson and others for the suffrage amendment and against it. Mrs. Culluns and a much bewhiskered man in the gallery, who disappeared before his name was procured.

NEW POSTMASTER.

WASHINGTON, March 6.—[Exclusive Dispatch.] The following fourth-class postmasters have been appointed: C. O. Manning, vice A. P. Wa... County Farm, Los Angeles. W. ... Garten, vice M. R. Garten, at ... thorne, Los Angeles county.

Engineers Vote on Strike.

DENVER, March 6.—A strike vote is being taken among the engineers on the Denver and Rio Grande Rail...

Victory.

FREE PORT FOR LOS ANGELES.

Opposition Dropped by San Francisco.

Merchants' Association Wires Senator Wolfe to Aid Harbor Bills.

Good Chance That Measures Will Become Laws Before Week's End.

Conference in North Causes Better Understanding in Two Cities.

BY W. R. WILLIAMS.

[BY DIRECT WIRE TO THE TIMES.]

SAN FRANCISCO, March 6.—[Exclusive Dispatch.] With magnanimity this afternoon five of the best commercial organizations in San Francisco, among them the Merchants' Association, declared for the Los Angeles harbor legislation now pending at Sacramento and by so doing insured the victory of a free port for the southern metropolis.

As a result of this agreement the Merchants' Association, which had been in an antagonistic position, immediately wired Senator Wolfe that it is the wish of the organization that all opposition from San Francisco to the tidelands and pilotage bills be withdrawn.

All these measures are now holding first place on the third reading file in the Senate, Senator Hewitt will call them up tomorrow. Perhaps a minor amendment in the wording may be made which will delay their passage until Wednesday, but there is promise that the measures may be in the Governor's hands for his signature before next week is over. While the Governor has not announced his intention, there is abundant reason to believe they will be signed.

ENDS STATE CONTROL.

Not only has Los Angeles won a victory for itself but for every other city of the State, including San Francisco itself. It has ended State control and the minimum rate. It was won without compromise, alliance or expedient of any kind. It was won by sheer force of frankness on the part of the Los Angeles Committee and sturdy adherence to their word of honor by the San Francisco organizations.

It went even further than the mere settlement of the harbor question for the meeting brought out so much wholesome clearing of the mists of jealousy that the two cities linked hands for co-operative effort in each other's behalf in the future. This spirit was not recorded in resolutions quite so much as in the hearts of those present and each will be a witness to the dedication of interests in the future. The result was not reached, however, without some hard knocks and a little asperity. The Los Angeles Chamber of Commerce delegates, James Slauson, J. A. Anderson, T. E. Gibbon, Joseph P. Loux, W. D. Stephens and Willis H. Booth, did not lack plainness nor earnestness in demanding that San Francisco keep the promise of support made two years ago. This was supported by Booth in a resolution adopted by the Los Angeles chamber stating the facts, now well in mind because of the legislative controversy, and dwelling on the promise made by the San Francisco organizations, not denied by any that did not sign it, which was ratified by the joint Legislative Committee, of which Senator Wolfe, chief antagonist of Los Angeles harbor, was chairman.

ORGANIZATIONS REPRESENTED.

The organizations represented at this afternoon's conference were the Chamber of Commerce, the Merchants' Association, the Merchants' Exchange, the Realty Board and the Ship Owners' Association. The discussion centered on the position taken by the Merchants' Association that the tide lands should not be ceded to Los Angeles without a provision for a minimum rate.

Because of this attitude the other organizations asked H. M. Robbins, president of the Merchants' Association, to preside. That association's side was presented by C. K. McHarg. Briefly it was this: That the Merchants' Association had not joined the Chamber of Commerce or any other organization in executing the promise of two years ago and had no promise to redeem. Hence, it had a right to take a position antagonistic to the Los Angeles project because it saw in the menace to the future of San Francisco through unlimited competition of other ports. It sought to ward off this menace through uniform minimum rates under State control.

The Merchants' Association had given the liberty to invite San Diego and Oakland organizations to the meeting. Mayor Conard and D. C. Collier represented San Diego and Mayor Mott, Senator Tyrrell and Secretary Wilson, of the Oakland Harbor Improvement League, represented that city. Not only this, but an effort was made to combine the meeting with the effort to amalgamate all the bay cities into the Greater San Francisco scheme which Senator Wolfe has an amendment pending.

DODGING POLITICS.

In discovering such a situation and possible complications that might ruin both the tideland measures, Senators Flint of San Diego and Hewitt of Los Angeles declined to attend though they came here. The former came after the Los Angeles members limited the scope of discussion. Hewitt said he had no power to speak for the Los Angeles members of the Legislature.

At the outset, President Slauson of the Los Angeles Chamber said the situation was present authorized to discuss one subject and that in justice to avoid any entangling alliance and Slauson said the sole purpose was to ask and receive a redemption of hte promise of two years ago.

Interested spectators at the meeting were Mayor McCarthy and Senator Cassidy. They did not take part in the discussion.

Los Angeles presented its demand in short speeches by Booth, Scott, Gibbon and Stephens. Every one contained a plea to the honor of San Francisco. It was pointed out that when the San Francisco organizations asked the defeat of the harbor bonds the South acted in concert. Two years later when support for the harbor was asked, the South answered favorably. At that time it was agreed that Los Angeles should have a free port under municipal control. The agreement is recorded in the journal of the last session of the Legislature.

MUST STICK TO QUESTION.

The answer of the Merchants' Association, through its attorney, Allen G. Wright, was a bill, for which the support of the South was asked, permitting San Francisco or any other port city to create debt, or tax itself to improve a harbor, whether under municipal or State control, or to meet revenue deficiencies or to retire State bonded debt. This, he pointed out, would put San Francisco in the same position as Los Angeles.

President Slauson said his delegation could see no objection to the measure but they were authorized to act in the name of the Chamber of Commerce on only one matter and could not give approval until the directors had met and discussed the measure.

W. D. Stephens declared that the offering of this bill as a solution of the difference carried with it the implication that Los Angeles must agree to that measure if it got its own harbor laws.

"That is not within the bounds of fairness," said he. "We came here to ask, and we expect to receive, the redemption of the promise Los Angeles received from the North two years ago. You ought not to ask any condition or qualification but you ought, as the kind of men I know you to be, to respond honorably and keep your word."

CAPT. DOLLAR IS CHAMPION.

Capt. Robert Dollar declared this to be the milk in the cocoanut. "San Francisco made a promise and it must be kept," he said. "You talk of competition. And yet when my boats enter Puget Sound they tie without charge. And in Portland the greater part of the pilotage charges have been absorbed by the city. These pilotage charges at San Pedro are an outrage and ought to be eliminated. But, above all, we ought to keep our word and we ought to see that Los Angeles has every advantage she wants, to compete with San Francisco."

James Rolph, Jr., head of the largest shipping interest in the bay, and president of the Merchants' Exchange, said: "That promise was made in good faith and received in good faith. I was there when it was made. Los Angeles was led to believe that it represented all San Francisco. Los Angeles believed it did and acted accordingly. Los Angeles has kept its word and we must keep ours, without quibble or condition." He said the Merchants' Exchange has resisted the railroad rate fight of the Los Angeles jobbers. Rolph's statement received great applause.

There was much general discussion then of the alleged animosity between the North and South. Joseph Scott said he would be "brutally frank" and admit that any northern proposal may easily be beaten in the South. But he and others urged that the redemption of the two-year-old promise would go farther in making good will, establishing mutual confidence and respect and, above all, bring benefit to the great fair, than anything else.

SEPARATE DISCUSSIONS.

At their suggestion the Los Angeles members retired while the directors of the other organizations discussed the situation. It was literally a process to make the Merchants' Association understand that, even if the promise was not theirs, technically (for there were many present who said they had shared in it up to the last minute) it was one they could oppose, unsuccessfully, too, only at the cost of good relationship.

After this discussion the Los Angeles men were called in and McIntosh was the authorized spokesman as to the result.

"The Merchants' Association," said he, "through its board of directors has decided unanimously that the association made no promise and has none to redeem but it also decided that when the promise of the San Francisco commercial organizations was made, that Los Angeles believed it represented the whole city and that therefore commercial and civic honor is involved in our answer. We will not break our word or permit the city to break its word and therefore we have wired Senator Wolfe that we wish him and the San Francisco delegation to withdraw all opposition to the Los Angeles measures.

"We also decided that the bill we ask passage for is just and we will take our chances on its passage independent of our attitude toward the other harbor bills."

Everybody applauded and President Slauson thanked them for the manliness of the discussion and the result.

The result was approved by both San Diego and Oakland representatives, the former wanting similar concessions to those asked by Los Angeles and the latter being on guard to prevent any consolidation alliance.

The bill offered by A. G. Wright may not be necessary as it is believed the same thing may be accomplished by amending a bill introduced by Senator Wright authorizing San Diego to levy a tax to cover a deficiency in harbor revenues in order to gain the million and a half of bonds authorized under State credit. If this can be done the San Francisco law, which has the support of the Los Angeles crowd, will meet no delay.

SLAUSON WIRES GOOD NEWS.

TELLS OF HARBOR CONFERENCE.

SAN FRANCISCO, March 6.—[Exclusive Dispatch.] The Merchants' Association, at a joint meeting with the Merchants' Exchange, the San Francisco Chamber of Commerce and the Ship Owners' Association, today withdrew all opposition to our harbor legislation.

JAMES SLAUSON,
President Los Angeles Chamber of Commerce.

The most common cause of insomnia is disorders of the stomach. Chamberlain's Stomach and Liver Tablets correct these disorders and enable you to sleep. For sale by all dealers.—[Adv.

That Confiscated Syrup.

Uncle Sam has turned maple syrup dealer. Sixteen tons are being slaughtered at 543 S. Spring. Gee, but it's good!

"PURITY IN POLITICS."

Texas Representatives Would Ask Bailey and Lorimer to Lecture.

[Associated Press Night Report.]

AUSTIN (Tex.) March 6.—In the House today, Representatives Terrill and Shannon introduced a resolution inviting United States Senators Bailey and Lorimer to come to Texas at an early date and address the Legislature on the subject of "Purity in Politics." Senator Bailey's friends instantly protested against a second reading of the resolution, which the speakers assured them would not be permitted.

STORM.

(Continued from First Page.)

of its gusts, particularly at 3:11 in the afternoon, when the weather records show that the wind was strongest.

The big illuminated sign boards on the tops of buildings at the foot of Market street were blown down. An awning was torn from the front of the Fairmont Hotel by the wind that twisted a two-inch iron pipe.

Between 8 and 9 o'clock in the evening the Board of Public Works estimated that no less than 1000 telephone calls were received with demands for help, where damage was being done from overtaxed and flooded sewers. At 9 o'clock it was estimated that 350 workmen had been sent out by the Board of Public Works to open sewers and release the flood waters in many parts of the city.

The United Railroads had a large gang of men at work clearing the sand and mud from the tracks, but operation of many of the lines, particularly on Fillmore, McAllister, Haight and Bryant streets, was not resumed until a late hour.

THE LOWLANDS IN THE NORTH ARE INUNDATED.

[BY DIRECT WIRE TO THE TIMES.]

SACRAMENTO, March 6.—[Exclusive Dispatch.] The heaviest storm of the season is raging tonight throughout Northern California. The storm began Sunday and has continued incessantly for twenty-four hours. A heavy downpour of rain with a terrible southerly gale have been features of the disturbance. The Sacramento River is rising at Colusa this evening, and is five feet from the danger mark. The rise was sudden and unexpected last night.

The lowlands in Colusa and Glenn counties west of Willows and Colusa are inundated and this morning a farmer by the name of Holstein, living three miles west of Colusa, was rescued by Colusa people in a boat. Holstein had been ill and yesterday a tramp happened along and heard his outcry. The house was surrounded with water and the barn was floating. The tramp gave the alarm and today the old man was rescued.

The Fruto-Hamilton City branch of the Southern Pacific has been put out of commission because of the storm and slides on the road, and the main lines of the Southern Pacific are liable to be blocked before morning. Several new slides have occurred on the Western Pacific above Oroville and a party of bankers from Stockton were caught in the blockade with the result that the bank was almost compelled to suspend business today. The rainfall is heavy in the valley and the Yuba, Feather and American rivers will start to rise during the night.

UNBROKEN SEA FROM PETALUMA TO IGNACIO.

[ASSOCIATED PRESS NIGHT REPORT.]

SANTA ROSA, March 6.—The fiercest storm of the season today brought on the first floods of the year in this locality. The Cotati rancho is nearly all under water, from Petaluma south as far as Ignacio is almost an unbroken sea. The down train on the Northwestern Pacific this morning was delayed at Ukiah by a big boulder on the track, and this afternoon the same train was stopped by a washed out bridge near Willetts, necessitating transferring the passengers. Many bridges are expected to go out during the night unless the rain ceases.

CHARGES AGAINST CAFES.

Police Commission Will Investigate Statement That Bristol and Canton Violate the Liquor Law.

Chief Sebastian filed charges with the Police Commission last night against the Bristol Cafe and the Canton Cafe, the latter located at No. 527 South Main street, stating that the law which requires meals to be served with liquor is being violated. The commission will investigate the matter.

The chief was authorized to establish a sunrise court for the trial of prisoners arrested over night.

Patrolman Fowler, who has a beat on Downey avenue, was on trial last night on a charge of having struck and kicked several boys who were creating a disturbance in the North Broadway Moving Picture theater. The case resolved itself largely into a discussion of how much noise boys are entitled to make.

The women of the neighborhood came in to testify against the boys. They were of the general opinion that noisy boys ought to be "run in." As a matter of fact that is what happened to three of the five boys who were taken from the theater. Fowler told them to go on home, but they went to the East Side police station, where they were arrested; they could not give bail, and were locked up.

Charges have been filed against Sergeant Edwards for locking the boys up. They went there, they said, to complain of the rough treatment given them by Fowler. The charged against Fowler were dismissed after he had been scolded by the Mayor for going out of his way to lend assistance to the owner of the theater.

Election.

NEW CHARTER IS ADOPTED.

All Amendments But One Approved by Voters.

Salary-Raising Scheme Lost by Narrow Margin.

Straw Ballot Favors Control of Power by City.

There was an election in Los Angeles yesterday. The result was to place several large patches upon the city charter and to carry by a big majority, in a straw ballot, the plan for municipal distribution of the Aqueduct power, to which Meyer Lissner was opposed.

All the amendments except Nos. 2 and 4 were carried by large majorities, and these two were the pet measures of the present administration. Amendment two, increasing the terms of city officers from two to four years, was carried by a majority of about 1400 votes. Amendment four, increasing the salaries of city officials, was lost by a majority of 132 votes with eight precincts missing.

The straw ballot declaring that the city shall distribute the Aqueduct power instead of leasing it to the power companies was carried by a vote of 11,149 to 1158.

The vote was very light, the returns received indicating that it will total not more than 15,000. The total vote for Mayor at the last election was 37,308.

The results on the various amendments with eight precincts missing were as follows:

AMENDMENT NUMBER ONE.

Defining the new city limits of Los Angeles and extending the powers of the corporation, limiting franchises to twenty-one years, declaring that the river bed cannot be used except for city purposes, and restricting the bonded indebtedness to three per cent. of the assessed valuation except for revenue-producing public utilities, which are allowed twelve per cent. Carried 10,341 to 2214.

AMENDMENT NUMBER TWO.

Increasing terms of office to four years instead of two, providing for a commission form of government, adding to the appointive offices, amending the initiative, referendum and recall sections and establishing rules for general and primary elections. Carried, 6614 to 5262.

AMENDMENT NUMBER THREE.

Defining the powers and duties of city officers and commissions. Carried, 9287 to 2776.

AMENDMENT NUMBER FOUR.

Increasing the salaries of various city officers, including the Mayor, the Councilmen, the City Clerk, the City Auditor, the City Assessor, the City Treasurer, the City Attorney, the Health Commissioner and the Tax and License Collector. Lost 6193 to 6325.

AMENDMENT NUMBER FIVE.

Giving to the Department of Public Utilities, the Harbor Department, and the Department of Public Service (the latter supplanting the Water Board) jurisdiction over the public utilities of the city, especially conferring upon the Department of Public Service extraordinary powers. Carried, 9440 to 2901.

AMENDMENT NUMBER SIX.

Providing for the contract and sale of property, requiring a two-thirds vote of the Council for any contract exceeding $1000, and allowing thirty days for a protest to the sale of any real property. Carried, 9754 to 2345.

AMENDMENT NUMBER SEVEN.

Providing for the surveying, opening, widening and straightening of streets and boulevards. Carried 9709 to 2404.

AMENDMENT NUMBER EIGHT.

Relating to taxation, finance, claims and demands. Providing that the City Council shall sit as a Board of Equalization. Carried 9514 to 2292.

AMENDMENT NUMBER NINE.

Providing that the city shall not sell, lease or convey any rights to tidelands or submerged lands except by a two-thirds vote of the qualified voters, except such water frontage as is in excess of 10,000 linear feet. Carried 10,052 to 2163.

AMENDMENT NUMBER TEN.

Providing for the sale of forty-year franchise for elevated or underground railways, by majority vote of the qualified electors. Carried, 10,079 to 2284.

AMENDMENT NUMBER ELEVEN.

Limiting buildings, except public buildings and monuments, church spires and domes, to a height of 150 feet. Carried, 9273 to 3207.

AMENDMENT NUMBER TWELVE.

Providing that the no-license ordinance of cities or towns that may be consolidated with Los Angeles shall continue to apply in those districts after consolidation. Carried, 9525 to 2765.

AMENDMENT NUMBER THIRTEEN

Providing for police and fire department pension funds. Carried, 9301 to 3261.

AMENDMENT NUMBER FOURTEEN.

Extending the power of granting franchises to include rights of way in, on, under, over, through or across any street, bridge, viaduct, tunnel, subway or other public place or upon the water front or in or upon the navigable waters within the city. Carried 9367 to 2305.

AMENDMENT NUMBER FIFTEEN.

Giving the city power to publish and circulate a newspaper. Carried 9350 to 3129.

EVERY firm should have a distinctive line of office stationery. Stamp your individuality on every piece of correspondence you send out. But above all, don't try to use cheap or poorly executed work. Let the Times-Mirror Printing and Binding House originate a model line of letter heads, statements and envelopes for you. A phone request will get you the services of one of our experienced salesmen. 118 South Broadway.

SICK HEADACHE

Method of Cure That Will Interest Every Sufferer.

Made Possible by a New Laxative Designed to Be Used With the Tonic Treatment.

Mr. J. H. Crowley, a painter and decorator, of Charleston, Mo., relates the following experience which others will find of interest:

"Through irregular hours for eating I became afflicted with stomach trouble a little over a year ago. I would have bilious attacks lasting for a day at a time, while my stomach was constantly out of order. Frequently during the bilious attacks I would have to vomit. I had sick headaches, which made me feel sick all over. My stomach was sour for days after these headaches and I would have a great deal of pain through it. It felt as though my stomach was on fire and there was a weight in it. I was troubled some with gas and was constipated all of the time.

"The doctor treated me for stomach trouble but gave me only temporary relief. I became discouraged with his treatment and began using Dr. Williams' Pink Pills. My improvement was noticeable in a few days. I was soon relieved of the soreness on my stomach and had no more bilious attacks. I continued using the pills until cured. I have not been troubled with constipation since. No one need suffer from stomach trouble, if Dr. Williams' Pink Pills are given a fair trial."

As a rule a sufferer from sick headache can tell hours, sometimes days, in advance, when the headache is coming on. This fact makes it possible to use a laxative, as soon as the approach of an attack is discovered, to eliminate the poison from the system and prevent the attack or in a great measure to moderate its severity. A new laxative, Pinklets, designed to be used in connection with Dr. Williams' Pink Pills, affords a perfect combination treatment.

We have prepared a pamphlet that not only describes fully the laxative-tonic treatment of sick headache and gives specific directions for the use of the remedies but contains also much valuable information regarding diet, exercise and the management of the sick-room during an attack. This pamphlet will be sent free on request together with a sample of Pinklets, the little laxative pills. Write today if you want to treat your trouble intelligently. A postal card request will bring the pamphlet and the free sample. Address: The Dr. Williams Medicine Co., Schenectady, N. Y.

Theaters—Amusements—Entertainments.

GRAND OPERA HOUSE— BIG BARGAIN MATINEE TODAY. Phones: Main 1967—Home A1967

Tenth Crowded Week—Big Matinee Today

FERRIS HARTMAN and his merry associates present for the tenth great week of success Walter De Leon's great musical comedy hit of college life.

"The Campus"

AT THE 100TH PERFORMANCE OF THIS TREMENDOUS SUCCESS FRIDAY NIGHT A SUITABLE SOUVENIR WILL BE GIVEN TO EVERYONE ATTENDING THE PERFORMANCE.

Be sure of getting good seats by getting them immediately. Don't delay.

THE AUDITORIUM— L. E. BEHYMER, MANAGER.

Tomorrow Night, Wednesday, March 8

THE WORLD'S GREATEST SUFFRAGETTE,

Sylvia Pankhurst

BY REQUEST THE STORY OF THE SUFFRAGE MOVEMENT IN ENGLAND AND AMERICA SUBJECT,

"Women in Industry"

AND EXPERIENCES IN ENGLISH PRISONS

Popular Prices. Seat Sale at theater. Reduced Prices: 25c and 50c

BELASCO THEATER— Main street between 3rd and 4th streets. Matinees Thursday, Saturday & Sunday.

TONIGHT AND ALL WEEK—POPULAR MATINEE THURSDAY.

LEWIS S. STONE and the Belasco Theater Company present a magnificent production of the Messrs. Shubert immensely successful romantic comedy,

The Road to Yesterday

With MARJORIE RAMBEAU and every member of the Belasco company in the cast. Regular Belasco prices. Don't miss this really delightful offering.

NEXT MONDAY NIGHT—FIRST TIME IN THE WEST.

First production by a stock company anywhere in the world of Helen Ware's present starring success,

"THE DESERTERS"

Seats for this important offering now selling. Regular Belasco prices.

TEMPLE AUDITORIUM— Friday Night, March 10th, 8:15 o'clock.

Theaters—Amusements—Entertainments.

ORPHEUM THEATER— SPRING ST. MATINEES DAILY AT 2:15.

THE STANDARD Orpheum

"The Most Stunningly Gowned Women on the Stage"

—MISS— Fannie Ward

This Dainty English Comedienne, with a Company of Players, will present here this week

"An Unlucky Star"

The playlet, the performers, and the costumes will afford you real delight, and Miss Ward's London's Pets, will reveal gowns that are the cry in uptodateness.

FRANK TINNEY

He is a "A Revelation in Burnt Cork." But you may be prepared for the Unexpected.

AMY BUTLER and her BIG BAND

A Dandy Little Singer, and a fine Band to aid to her effectiveness.

REED BROTHERS

Clever acrobatics are always an Orpheum feature, these boys have the very finest stunts.

MME. VALLECITA and her LIONS

This is a Thrilling Act, and the subjection of the Animals are handled is most masterful.

MAXIM'S MODELS

These Artistic Representations of the Famous Paintings are Satisfying and Edifying

JOHN NEFF and CARRIE

He says he's "The World's Greatest Lover," she "The Telephone Girl" says "Prove it."

"Yes, Pa-pah!"

"MOTORING"

Last chance this week to have an auto ride in life with Harry Tate's Comedians.

Tremendous, Sensational Surprise.

DAYLIGHT MOTION PICTURES

Moving Pictures shown in the full glare of the illuminated theater in daylight on. No Flicker, no Darkness, No Danger. Finer and more restful than you can conceive. Exclusively at the Orpheum.

MOST REMARKABLE DEVELOPMENT IN THEATRICALS IN YEARS. Views of the Celebration in San Francisco of the World's Fair Fleet in Parade in honor of it.

Every Night 10c, 25c, 50c, 75c. Matinee 2:15 DAILY

MOROSCO'S BURBANK THEATER— Los Angeles Leading Stock Co.

A Grown-up Play for Men and Women.

An Overpowering Sensation.

Next Week --- "The Warrens of Virginia"

THE CR

BEGINNING THIS WEEK

MATINEE EVERY THURSDAY

MASON OPERA HOUSE— Broadway bet. 1st & 2nd Sts.

Tonight and All Week; Matinee Sat. Special Matinee Tomorrow. CHARLES FROHMAN PRESENTS The Sensational Musical Comedy

"THE ARCADIANS"

With its wonderful cast and company. Stunning show Girls of Beauty. PRICES: 50c to $2.00. SEATS NOW

Next Week: Francis Wilson. Seat sale Thursday.

ALL NEXT WEEK—MATINEE SATURDAY. SEAT SALE THURSDAY.

CHARLES FROHMAN—PRESENTS

FRANCIS WILSON

In His Own Comedy Success

"THE BACHELOR'S BABY"

From a run of 8 months at the Criterion Theater, New York

PANTAGES THEATER— Broadway at 9th

MATINEE EVERY DAY AT 2:30 TWICE DAILY

8 "All Star Vaudeville Diamonds Without a Single Flaw"

30—PEOPLE—30

5—SEA LIONS—5

Capt. Tiebor's 5 Marvelously Trained Amphibions

EMIL HOCK & CO.

In The Rollicking Comedy, "Mlle. Rice."

CURRY & RILEY

Comedians, Singers, Clog Dancers

M'LLE ETHELEA & GIRLS

Singing, Dancing-Acrobatics

BOTTOMLY TROUPE

5 Daring Circus Men

SWEDISH LADIES' ORCHESTRA

Sweet Folk Songs of Sweden

TURNER

"The Talented Boy"

PANTAGES MOVING PICTURES

Comedy Motion Pictures

HAMBURGER'S MAJESTIC THEATER— LOS ANGELES' LEADING PLAYHOUSE—OLIVER MOROSCO, MANAGER

FREDERICK WARDE

America's Most Distinguished Tragedian, In

JULIUS CAESAR

Nights and Sat. Matinee 50c to $1.50 Popular Wednesday Matinee

BEGINNING NEXT MONDAY NIGHT—SEATS ON SALE THURSDAY

Liebler & Co. Present the Favorite Actress

MISS GERTRUDE ELLIOTT

In Mrs. Frances Hodgson Burnett's drama of cheerfulness

THE DAWN OF A TOMORROW

PRICES 50c to $2.00. MATINEES WEDNESDAY AND SATURDAY

Coming—MARIE DRESSLER in "TILLIE'S NIGHTMARE"

HYMAN THEATRE EIGHTH AND THE TRAMWAY

CONTINUOUS 12 M. TO 11 P. M. Matinee 10c, Nights 15c, Gallery 5c

Greatest Act in Vaudeville DROWN and WILMANT Comedians

LESTER RAYMOND Acrobatic Juggler

A Merry Musical Offering GILSON and DEAN Singing, Dancing and Talking

GEO. HARRIS That Dancing Boy

FIRST RUN PICTURES LILLIAN MAY LANCASTER'S Latest Song

CAWSTON OSTRICH FARM— South Pasadena

The Farm You Have Read About For 25 Years

See the Man Riding the Ostrich Barchol

"One of the strangest sights in America." —N. Y. American.

SEE the 150 gigantic ostriches the aviary of rare birds the beautiful semi-tropical grounds.

25cts. Round trip including admission. Take South Pasadena cars on Main st. Buy tickets at Pacific Electric Depot or at

Cawston City Store--313 S. Broadway

LOS ANGELES THEATER— THE SPOT OF QUALITY

Positively the Biggest and Best Bill of the Year

Mabel McKinley in her matchless musical repertoire. Wilfred Clarke in the merry farce, "Next."

7 Other Fine Acts. Matinee every day.

...nsements—Entertainments.

...EATER— SPRING ST., Bet. 2nd ...
MATINEES DAILY AT 2:15. Both Phones

Orpheum OF VAUDEVILLE

The Most Stunningly Gowned Woman on the ...

—MISS—

Fannie War...

Dainty English Comedienne, with a fine ... Players, will present here this week

"An Unlucky Star"

A playlet, the performers, and especially the ... afford you real delight, and Miss Ward ... Pets, will reveal gowns that are the ... in up-to-dateness.

FRANK TINNEY

... a "A Revelation in Burnt Cork." ... may be prepared for the Unexpected.

...Y BUTLER and her BIG Quar...

...ndy Little Singer, and a fine foursome of ... in her effectiveness.

REED BROTHERS

...r Acrobatics are always an Orpheum ... boys have the very finest stunts.

...E. VALLECITA and her Leo...

...is a Thrilling Act, and the superb manner ... animals are handled is most inspiring.

MAXIM'S MODELS

... Artistic Representations of the World's ... are Satisfying and Edifying.

JOHN NEFF and CARRIE ST...

...He says he's "The World's Greatest ... "The Telephone Girl" says "Prove It!"

"Tea, Pa-pah!" "I don't ...

"MOTORING"

Last chance this week to have its ... life with Harry Tate's Comedians. ...

...dous, Sensational Surprise.

MOTION PICTURE...

...full glare of the illuminated theater, ... ness. No Danger. Finer and more ... at the Orpheum.

ELOPMENT IN THEATRICALS IN A ... San Francisco of the World's Fair Years ... parade in honor of it.

Matinee 2:15 DAILY, 10c, ...

...BANK THEATER—

...Leading Stock Company

...Women.

THE CIT...

"The ...rinia"

...NG THIS WEEK

...NEE

NIGHTS, 10c, ...
MATINEE SUNDAY THURSDAY SATURDAY 10c.

...DAY

...OUSE— Broadway bet. 1st & 2nd Sts.
...ent. Special Matinee Tomorrow. ...
...ENTS The Sensational Musical Comedy ...

...ARCADIANS"

...pany. Stunning show Girls of ... SEATS NOW ...

...ie Wilson. Seat sale Thursday.

...EK—MATINEE SATURDAY.
...SALE THURSDAY.

...CIS WILSON

...Own Comedy Success

...CHELOR'S BABY

...the Criterion Theater, New York City.

...ER— Broadway bet. ... Unequaled ...
TWICE NIGHTLY 25c ...

...Vaudeville Diamonds ...
...a Single Flaw"

BOTTOMLY TRIO
5 Daring Circus Mid-Air Feats
SWEDISH LADIES TRIO
Sweet Folk Songs of the ...
TURRELLY
"The Talented Runner"
PANTAGESCOPE
Comedy Motion Pictures

...ESTIC THEATER—
...YHOUSE—OLIVER MOROSCO, ...
...VARDE
Tragedian. In
...ESAR
Popular Wednesday Matinee
Popular Matinee Tomorrow
...RIGHT—SEATS ON SALE ...
...nt the Favorite Actress
...RUDE ELLIOTT
...ama of cheerfulness
...F A TOMORRO...
...ATINEES WEDNESDAY AND ...
...R in "TILLIE'S NIGHTMARE"

EIGHTH AND ... THE THEATRE ...
...0c, Nights 15c, Children ...
A Merry Melange
GILSON and TOLSO... Dancing and ...
Singing.
GEO. HARRISON
That Dancing Dutchman
...AN MAY LANCASTER'S LADIES ...

...FARM— South Pas...
...d About For 25 Years
...e Ostrich Bareback ...
...in America"
...l grounds
...mission. Take South ... at. Buy tickets at ... or at
...S. Broadway

...ER— THE HOME OF ... SPRING ST., Bet. ...
...and Best Bill of the ...
Wilfred Clarke & ...
...the merry farce, "What Will ...
...rent."

Clank.

...ISON YAWNS FOR ABE RUEF.

...reme Court Turns Down His Latest Plea.

...nce Stay Expires Today; Chance Remains.

...al to Federal Tribunal Holds Last Hope.

...CIATED PRESS NIGHT REPORT.]

...FRANCISCO, March 6.—The strategic move in the legal battle ... Abraham Ruef from a ... fourteen years in San Quentin ... a charge of bribery, resulted ... course late today when the Supreme Court, sitting en banc, refused ... consider an application by the attorney ... of the former boss for permission ... submit to the court a petition ... hearing and a nunc pro tunc or...

...LE PETITION IS TARDY.

...petition was read to the court ... Attorney Albert Finke, who appeared ... the Ruef case for the first time. ... reading the petition, Finke asked the permission of the court to submit it as an oral motion, and argued at once.

...ter conferring for a few moments, the Associate Justices, Chief Justice ...ady ruled that the petition to ...ter standing with the court ...s been made within the ...days period allowed for the filing ...titions in cases already passed ... to appellate court.

...Chief Justice then stated that ... could be filed with the ... of the court and would be considered by the justices.

...UEF'S LAST CHANCE.

...ay of sentence granted Ruef ... Lester expires tomorrow, ... the Federal courts can be ... upon to grant a writ of ... corpus pending an appeal to ... United States Supreme Court, the ... will be taken to San Quentin ... morning.

...ERS PAY LIMIT.

...e Legislature Adjourns After ... Days Extra Work—Constitutional Amendment Defeated.

...CIATED PRESS NIGHT REPORT.]

...(Idaho) March 6.—The eleventh session of the Idaho Legislature ... today after having run over the ... four days.

...is regarded as a liberal body. It ... to enact a State-wide prohibition ... or to submit a resolution ... prohibition by constitutional ..., notwithstanding the Republican ... promised the latter. ...ing commission law, promised by ... Republican platform, was also ...

...e Legislature was Republican in ...ranches, but the majority members ... to their own convictions. ...ect primary law was amended ...ating the compulsory second ... provision and providing for repu... party declaration.

...EN MURDER CHARGES.

...ker of Dead Man Furnishes ... to Support Accusation Against ... Citizen.

...CIATED PRESS NIGHT REPORT.]

...MA (Wash.) March 6.—Carl ... turned over to the prosecuting ... the watch and pocketbook of ..., Capt. Towald Blom, who ... wounded in Wright Park ... and who subsequently died ... was believed at the time to ... self-inflicted.

...ory is revived that a murderer ... upon the captain was made ... man here, whose name ... says was whispered to him ... before he died. Carl ... the watch and pocketbook ... brother were found in this ...

...ival of the murder theory ... a sensation, though the ... was with Capt. Blom in his ... hours he could have made ... charging any person ...

...SCRIPTION OF CAPTAIN.

...Authorities Active in Search ... Mare Island Officer ... Are Short.

...PRESS NIGHT REPORT.]

...0, March 6.—Efforts to locate ... Arthur J. Matthews, ... disappeared on February ... Mare Island Navy Yard ... was in charge of the prison, ... unavailing and his description ... mailed today to police ... throughout the United States, ... for his apprehension. ... of about $2500 in his ac... is to have been discovered, ... sum is declared to have ... the government and ... funds entrusted to him by ...

...e general opinion of navy ... is that Matthews has ..., there are others who in... the belief that he has com...

...ATIVE DROWN IN MINE.

...Boat Collapses and Sea ... Imprisoned Men ... Province.

...WIRE TO THE TIMES.]

...ia) March 6.—[Exclusive ... coal mine disaster oc... today in Yamaguchi pre...

...of one of the galleries ex... under the sea collapsed and ... rushing in, flooded the mine. ... lives were lost.

...CLIMB HIGH TOWER.

...Two Volunteers to Break ... on Narrow Scaffold at ... Exercises.

...WIRE TO THE TIMES.]—... (Wash.) March 6.—[Exclusive ...] Miss Gertrude M. ... girl, this week will ... highest wireless tower in ... States, the second highest ...

Miss Wipple will climb to this height step out to a narrow scaffold and break the customary bottle of wine over the top of the tower.

The new wireless tower constructed for the Commercial Wireless Telephone and Telegraph Company, a Seattle corporation, is built on a hill 500 feet high. The "aerial" or antennae of the wireless tower when completed will contain more than 40,000 feet of wire. This will be stretched from the top of the tower to eight poles each 100 feet in height, situated 500 feet from the tower proper.

According to William Dubelier, inventor of the most successful wireless telephone, this will give a working radius in the day time of more than 2500 miles insuring direct communication with Alaska and points in Honolulu and as far south as Southern California.

So optimistic is Mr. Dubelier that he declares it very probable that direct communication may be had with Chicago, more than 2000 miles in an air line from Seattle. The gigantic antennae will cover more than thirty acres.

It is the intention of the wireless telephone company to flash time signals at noon each day to ships at sea. The government system of time signals will be used. An arc light of great candle power will be operated at night from the tower.

It is said a light at such height may be seen more than forty miles on a clear night. A twenty kilowatt generator will give the station one of the most powerful wireless transmitters in the world, sufficient to transmit signals at least 3500 miles at night.

AFFIRMS SMELTER CASE.

Federal Court of Appeals Holds Injunction Against Anaconda Copper Company Will Not Lie.

[ASSOCIATED PRESS NIGHT REPORT.]

SAN FRANCISCO, March 6.—Another step in the prolonged litigation of the farmers of Deer Lodge Valley, Montana, against the Anaconda Copper Smelting Company, was taken today when the Federal Circuit Court of Appeals of the Ninth District, affirmed the decision of the Federal Court of Montana, denying an injunction prohibiting the smelters from operating.

The court declared the smelters in the vicinity of Anaconda had practically been rebuilt in an effort to eliminate the obnoxious gases, of which the farmers complained.

Because of the importance of the case, the court permitted a six months stay of its mandate to permit the appellant to prepare a writ of certiorari before the United States Supreme Court.

ACCIDENTALLY SLAYS SON.

Tucson Man Fires Small Rifle at Bush Behind Which 7-Year-Old Boy Was at Play.

[BY DIRECT WIRE TO THE TIMES.]

TUCSON (Ariz.) March 6.—[Exclusive Dispatch.] While instructing one of his son's how to shoot a small rifle, Frank Leon of Tucson, fired the gun, the bullet striking and killing his seven-year-old boy who was playing behind a bush at which the parent fired.

The tragedy occurred at Heaton, a short distance west of Maricopa, where Leon had charge of an extra gang working on the Southern Pacific. The mother of the boys was in Tucson with two children for confirmation at the cathedral and before leaving asked to bring the two boys, but the father demurred, stating he wanted them with him over Sunday. The body was brought here for burial.

REAPS THOUSANDS IN SPUDS.

Jap Potato King at Stockton Estimates Profits at $150,000 for Year, Despite Eastern Competition.

[BY DIRECT WIRE TO THE TIMES.]

STOCKTON, March 6.—[Exclusive Dispatch.] George Shima, the Japanese potato king, states that his profits this year from potato growing will amount to little over $150,000. Many estimates had been made by local dealers on the amount of money which the shrewd little brown man would clean up this season, the first figures running all the way from $200,000 to $1,000,000. A light yield and competition of cheap eastern spuds is given by Shima as a cause for his reduced profits.

Shima states that his entire yield has averaged a little less than eighty sacks per acre. He had 4300 acres planted to potatoes this season and his profit per sack is figured at 45 cents, making his entire profits about $154,800.

Shima says he frequently makes a better profit when spuds sell at a much lower figure than they did this year, if the yield is up to the average or above. Due to late cold weather and frosts, this was an off year.

WEDS BALTIMORE MAN.

MRS. GRAYDON A BRIDE.

[ASSOCIATED PRESS NIGHT REPORT.]

SAN FRANCISCO, March 6.—Mrs. Helen Beryl Graydon, nee Whitney, whose elopement with "Tom" Graydon, the Harvard football star, thrilled eastern society eight years ago, celebrated her second marriage yesterday quietly in the apartments of her parents at a local hotel. The bridegroom was J. Columbus Wheeler, Jr. of Baltimore. The only witnesses of the ceremony were the parents, J. Parker Whitney, the California millionaire, and Mrs. Whitney and the bride's two brothers with their wives. Immediately after the marriage Mr. and Mrs. Wheeler took a train for Chicago. It is reported that they intend to make their home at Fort Thomas, Ky.

SAILS FOR ALASKA.

SAMPSON CARRIES PROSPECTORS

[ASSOCIATED PRESS DAY REPORT.]

SEATTLE, March 6.—The preliminary rush to Alaska for the summer's work began last night when the steamship Admiral Sampson sailed with 225 passengers and 1000 tons of supplies, mining machinery and cannery outfits. This is the first trip of the Admiral Sampson in the Alaska service and all her accommodations were taken. Although shipping has already become active, the main stampede to the North will not begin for a month and the rush to the Iditarod will not be in full swing until the first of June, when the first steamers sail for Bering Sea, following the ice as it withdraws into the Arctic. Shipping men expect the coming Alaska season to be one of the most prosperous in years.

Medicines that aid nature are always most effectual. Chamberlain's Cough Remedy acts on this plan. It allays the cough, relieves the lungs, opens the secretions and aids nature in restoring the system to a healthy condition. Thousands have testified to its superior excellence. Sold by all dealers.—[Adv.

NEVER let a letter leave your office without some little booklet or circular describing something you have to sell being enclosed. They are effective, "silent salesmen."

Arizona.

PHOENIX SEWER ISSUE HUNG UP.

Enabling Bill Fails to Pass National Congress.

City Seeks to Buy System of Private Individual.

Council to Meet and Consider Next Step in Matter.

[Special Correspondence of The Times.]

PHOENIX (Ariz.) March 3.—Mayor Lloyd B. Christy has returned from a short trip to Washington, where he went to seek the assent of Congress to a bill permitting the city of Phoenix to pay $60,000 for the present sewer system, which is privately owned and which covers the business section only. A bond issue of $400,000 has been voted here for a complete sewer system but the spending of the money has been delayed by a suit in injunction brought by the owner of the old system, who, however, will be willing to acept $60,000 in full of all claims. The House committee to which the measure was referred refused to consider it and it has therefore gone over for the session. Just what will be done next is a matter that will be considered at the next meeting of the City Council. Mayor Christy brought home news that bids for the construction of the Phoenix Federal building will be asked about the middle of March.

The civics department of the Phoenix Woman's Club has taken up temporarily the burden of cleaning the city and has directed a campaign of which Mrs. B. A. Fowler will be in charge. Streets, alleys and vacant lots will be cleaned, the city authorities having agreed to co-operate in the work to the extent of the public funds available for the purpose.

Tuesday evening, at the School of Music about 500 parishioners and townspeople met to welcome home Rt. Rev. J. W. Atwood, for years rector of the local Episcopal Church, just returned from ordination as bishop of the new Episcopal diocese of Arizona. Chief Justice Kent was spokesman.

Superintendent H. K. Beauchamp of the Territorial Asylum for the Insane, has refused, after consultation with Gov. Sloan and the Territorial authorities, to release Capt. Stephen O'Connor, committed by the Probate Court of Santa Cruz county a couple of months ago. O'Connor is a retired captain of the United States army, for forty-one years in the service. One of his last services was the raising of the flag at Manila when that city surrendered. A year ago, he killed Dr. A. M. Russell at Patagonia, later being acquitted of responsibility for the crime. When he returned to Nogales he exhibited a condition of mind that resulted in his being sent to the insane asylum.

The Farmers' Mutual Packing Company has been incorporated in Phoenix by a number of local cattle men who are about to start upon a $50,000 packing-house south of the city. The company proposes to handle fresh meats throughout the Southwest as well as to smoke and to can meats.

DAUGHTER AIDS CANDIDATE.

Activity of Spokane Young Woman as Campaign Manager Makes Parent Muchly Mentioned.

[BY DIRECT WIRE TO THE TIMES.]

SPOKANE (Wash.) March 5.—[Exclusive Dispatch.] Hugh Spannagel, candidate for commissioner at the first city election to be held Tuesday under the new charter, has a decided advantage over all of his opponents. For campaign manager he has his daughter, Miss Erna, a recent graduate of the University of Washington. Miss Spannagel looks after all the details of the campaign, arranges all meetings held in her father's interests, prepares all the literature sent out and what is more effective, she enlists the aid of many of her friends in her work.

She has secured scores of promises and is making her father one of the most talked about of the ninety-two candidates in the field.

HEINZE STRIKES IT RICH.

Montana Man Who Hit Bumps in Panic, Finds Fortune in California Gold Field.

[BY DIRECT WIRE TO THE TIMES.]

SEATTLE (Wash.) March 6.—[Exclusive Dispatch.] With that peculiar freak of good fortune which seems to follow some men in the mining world, Augustus Heinze, the former copper king of Montana, who went on the rocks of financial difficulty in the money stringency of 1907, has struck it rich again.

This time he has found a fortune in the Porcupine gold fields in Northern California, and is now on his way to retrieve his position in the world of affairs.

Charles E. Herron, a well-known mining man who has just reached Seattle from the Porcupine fields, is authority for the statement that Heinze is once more "inside the big money." He has procured the former group of claims adjoining the celebrated Dome mines, from which it is estimated that $25,000,000 will be gleaned during the present year and for the development of which a railroad is now under construction.

RANGERS' HORSES ARE DYING.

Peculiar Epidemic Decimates the Mounts of Men Engaged in Patrolling Forests for Government.

HOT SPRINGS, March 5.—Horses used by the rangers in the forest service have been dying during the past week with a strange malady which has puzzled the hostlers at the headquarters and today a complaint was sent to the County Live Stock Inspector, Dr. G. R. Rey, asking him to make an investigation. Five of the best saddle horses in camp have died in as many days and the situation has become serious. A number of ranchers about headquarters also have complained of losing stock.

Dr. Rey and his deputy, Dr. A. R. Lang, are making a searching investigation of the trouble today. After a post mortem examination of one of the animals, the doctors stated that in their opinion the deaths were caused by eating some poisonous plant which has not as yet been classified. It may prove, however, to be some epidemic, the investigation not having proceeded

"WE LEAD!"
—Style, Quality, Value

—In completeness, in quality and in value, we offer the business men of Los Angeles a Specialized Service in Office Equipment which cannot be duplicated elsewhere. We carry everything in furniture for the complete outfitting of offices. Our stock in this line is the largest in Los Angeles. In the various classes of office furniture, we control the best makes in the market. We are in a position to undersell any firm in the city in this class of goods. We invite your inspection and comparison.

Special Values In Odd Office Chairs

We have in our North Window a number of styles in odd rotary chairs of which we have but one of a kind. We have repriced these, at decisive reductions, to readjust our stock quickly. If you need another office chair, or if your present equipment needs renewing, this is your chance to secure a real bargain.

Barker Bros. Established 1880
Office Furniture

Exclusive Agents for
Clemco and National Desks.
Shaw-Walker Filing Devices.
Macey Sectional Bookcases.

724, 726, 728, 730, 732 SOUTH BROADWAY.

Fading.

BARES GRUDGE AGAINST WHITES.

SQUAW SAYS RENEGADES MURDERED IN REVENGE.

Killing of Northern Nevada Sheepmen Whose Deaths Posse Avenged Was Echo of Bear River Battle of Fifty Years Ago, According to Survivor of Indian Fight.

[BY DIRECT WIRE TO THE TIMES.]

RENO, March 6.—[Exclusive Dispatch.] J. W. Reddington, formerly a scout for the United States army has succeeded in talking with Snake, the young squaw captured on the battlefield at Squaw Valley when Capt. Donnelly's posse exterminated the murderers of the four Washoe county stockmen. The young Indian woman has until now refused to talk since her confinement in the County Jail.

Col. Reddington, who speaks Bannock as well as Shoshone, was put in the cell and talked with her for some time. She stated that her father had held a grudge against the white men for fifty years ever since the battle of Bear River, when he and a brother were the only survivors of the battle. She stated that he was a Shoshone, and that her mother was a Bannock. Both her father and mother were killed by Capt. Donnelly's men.

Her father's name was Rock Creek Mike, and he lived on Rock Creek, in Northern Elko county, most of the time, when not out on hunting trips through Northern Nevada and California. Her father was one of the last Indians who knew the art of making flint arrowheads and it is possible that his craft dies with him. He was noted among his people for his skill. Some of these beautiful flint arrowheads were used in the recent Indian battle and are now in the possession of the members of the posse.

Capt. Donnelly and the members of the posse who have arriyed in Reno, all agree on the story of the battle.

On the morning of the battle the Indians shot hundreds of arrows and it kept the members of the posse busy dodging them as the missiles were thought to be poisoned. Some of the arrows were pointed with steel and others with flint.

FACTS ABOUT BRIDES.

State Statistican's Figures Indicate Most Widowed Females Are Born Outside of California.

[BY DIRECT WIRE TO THE TIMES.]

SACRAMENTO, March 6.—[Exclusive Dispatch.] For 1910, as for previous years, marriage statistics compiled by George D. Leslie, statistician of the State Board of Health, show that single brides in California were mainly born within this State, that widowed brides were mainly born elsewhere, in other States or foreign countries, and that divorced brides were largely other Americans with some Californian, also comparatively few divorcees being foreign born.

Of the single white brides in 1910, as many as 43.1 per cent. were born in California, against only 37.8 per cent. for other States and merely 19.1 per cent. for foreign countries; similarly, the per cent. born in California was 43.3 for 1909, 43.5 for 1908 and 1907 and 44.3 for 1906. In short over two-fifths of the single brides in California are natives of the Golden State.

Of the widows marrying in 1910, however, no less than 52 per cent. were born in other States, and 26.7 per cent. were foreign born, those born in California forming only 21.3 per cent. of all.

The per cent. of widowed brides born in other States was 50.4 for 1909, 50.2 for 1908, 47.9 for 1907, and 49.4 for 1906.

About half the widows remarrying in California were natives of other States. The per cent. foreign born among widowed brides was 24.7 for 1909, 27.8 for 1908, 27.1 for 1907, and 26.6 for 1906. Over one-fourth of the

Western Union Office Aisle 6

ARTHUR LETTS Broadway Department Store
HOME 10571. BDWY. 4944. BROADWAY COR. 4TH., LOS ANGELES.

New White China to Paint 3rd Floor

Again for Today We Refer to These Marvelously Pretty

Tailored Suits $19.50

So Remarkably Priced at .....

Personally selected by our suit buyer—a worthy example of the new spring styles which this buyer has selected for Broadway customers.

As to these particular suits, they are of soft homespuns in Scotch and Irish finish. Some light weight pure wool crash. Others of tropical serges. The colors (navy, tan, brown and gray) are the most popular. 26-inch coat models. An example of Broadway value supremacy at $19.50.

White Duck Shoe Time and These New Styles Arrive Adding Importance to Our

Angelus Line $3.00

At Pair .....

And these are the stunning 14 button height, with the new broad toe (plain or tipped.) You'll notice that the buttons are riveted, which adds much to the service of these new Angelus Shoes.

Fine white Sea Island duck has been used in the manufacture of this footwear—in fact, of such good quality that they can be easily cleaned. We might easily have asked 50 cents more for these, but to round out our assortment in the Angelus line we marked them $3.

Second Day of the Dinnerware Sale

In Sunday's papers we heralded the news of this notable Dinnerware Sale, in which we are offering the celebrated Homer Laughlin and Edwin M. Knowles china at wonderfully low prices.

100-piece sets, 50-piece sets and separate pieces are offered to Los Angeles housewives at prices that will astound you.

$19.25 HOMER LAUGHLIN 100-PIECE SETS..$15.50
$16.75 HOMER LAUGHLIN 100-PIECE SETS..$13.55
$13.30 HOMER LAUGHLIN 100-PIECE SETS..$10.55
$19.50 EDWIN M. KNOWLES 100-PIECE SET, $15.50
50-PIECE SETS IN ABOVE MENTIONED PATTERNS, $4.75, $6.75 AND.....$7.75

These are open-stock patterns—patterns in which you, perhaps, have the full sets, and which you might want to replenish certain pieces. Separate pieces are represented in this sale, and you should fill your needs.

Odd pieces in a white and gold pattern form one of the most attractive bargain lots in the sale.

14-QUART DISH PANS 39c—Remember these are the quoted factory sizes, although they may fall a little short in the exact measurement.

10-QUART DISH PANS 35c—Like cut; serviceable French gray enamelware.

VROOMAN SINK STRAINERS 19c.

MRS. POTTS SAD IRONS 84c—Like cut, with three irons, handle and stand.

ENGRAVED TUMBLERS 6 FOR 30c — Thin blown glass, regularly 75c dozen. Limit of 12 to a customer, and no phone or mail orders.

In the Limelight.

SOUTHERNERS HAVE TALENT.

LOS ANGELES STUDENTS LEAD IN STANFORD DRAMATICS.

Two Plays Are to Be Staged This Month—Junior Opera Is Work of Graduate of Local High School. Col. Roosevelt to Visit Campus on Junior Day.

[Special Correspondence of The Times.]

STANFORD UNIVERSITY, March 3.—Southern students are taking a leading part in dramatics at Stanford this semester. The sophomore class is to present "The Senator" in the assembly hall tomorrow night. Miss D. Parkinson of Los Angeles is to play the principal female role, and Eugene Kern of Pasadena will be "The Senator." Other southerners who are in the cast are E. B. Gilmore, C. T. Keefer and A. J. Scholl of Los Angeles and W. M. Rannells of San Diego.

The junior opera, which is to be presented March 23, ushering in the junior week festivities, is entitled "The Uvernian Princess," and the book and libretto were written by J. H. Forbes, '13, of Los Angeles, a former student at Los Angeles High. The play is reported to be one of the most meritorious ever written by a local student.

March 24 is to be junior day. The usual festivities are to be held and the presence of Col. Roosevelt, who is to visit the campus on that day, will be an added attraction. The junior "prom" is to be held in the evening. Spring vacation will begin immediately after the celebration of the junior class.

The 1911 annual publication of the junior class, the Quad, will be issued this year under the editorship of J. W. Howell, '12, of Los Angeles. Los Angeles merchants have contributed considerable advertising to the book.

Memorial services were held in the chapel Tuesday to commemorate the sixth anniversary of the death of Mrs. Stanford.

Dr. Ernst Daenell, professor of history at the University of Kiel, Germany, delivered a series of lectures here this week. He is the Kaiser Wilhelm professor to the United States as counter representative to the Roosevelt professor to Germany, and has been giving a series of lectures at Columbia University. He came West at the special invitation of Stanford University.

SLOPE BRIEFS.

Will Investigate Land Entries.

BOISE (Idaho) March 6.—The Federal grand jury meeting here March 20, will investigate illegal entries in the Hailey district and alleged intimidations of contestants and their witnesses by methods somewhat similar to those of the Southern night riders. There has been one murder growing out of these land disputes, D. V. Emmons having been killed by Joseph K. Vaught. Various contestants tell weird stories of visits from these threatening "night riders."

Costly Fire at Stockton.

STOCKTON, March 6.—Fire believed to have been caused from faulty wiring in the motion picture room totally destroyed the Lyric nickel theater, and Wallace Brothers' garage on Sutter street early this morning. The efforts of the fire department, aided by brick walls, saved the destruction of one of the most important business blocks in the city. Ten automobiles were badly burned before the fire was controlled. The entire loss is estimated at $15,000.

Oakland Broker a Bankrupt.

SAN FRANCISCO, March 6.—D. K. Minor, a broker of Oakland, filed petition in involuntary bankruptcy in the Federal Court here today. His liabilities total $171,000 with assets of $3000.

Seek Hermit's Buried Treasure.

SPOKANE, March 6.—Seeking to unearth rich treasure believed to be buried in the homestead of Biedlos Rahn, an old hermit near Colfax, a searching party headed by Coroner L. L. Bruning, is digging up the soil today. Rahn, commonly known as "Goose Hunter," had lived alone on the homestead for twenty years. He died in a Colfax hospital. It is believed thousands of dollars lie buried on his farm.

Squadron at Seattle.

SEATTLE, March 6.—Rear-Admiral William H. Southerland, commander of the second division of the Pacific squadron, arrived from Washington today and hoisted his flag on the cruiser West Virginia, his flagship.

RICH LANDS FOR ENTRY.

Congress Passes Bill Throwing Open Two Hundred Thousand Acres on Colorado River Reservation.

The Greeley-Arizona Irrigation Company's bill to authorize the maintenance and operation of a diversion dam across the Colorado River has been passed by Congress. It will open for public settlement in the near future 200,000 acres of rich agricultural lands in the Colorado River Indian reservation, southeast of Parker.

Secretary Ballinger is instructed by the bill to spend $50,000 in the construction of a pumping plant and irrigation ditches. The reservation will be surveyed immediately, after which the work on the dam will be begun. Five years is given the company in which to complete the project.

The bill provides that the 400 Indians on the reservation be allotted ten acres each, also for the building of a dam 1150 feet long at Headgate Rock, two miles north of Parker.

The company is capitalized for $5,000,000. A. J. Casebeer of Los Angeles, who is attorney, has been instrumental in getting the bill through Congress. W. W. Sullivan, San Diego, is president; A. A. Collins, Fort Collins, Colo., secretary and treasurer.

MOTHERS NEED Scott's Emulsion

Many mothers have learned how much they needed

Scott's Emulsion

by taking it to show their children that it was a sweet medicine.

For thirty-five years it has been the most known specific against fatigue and enfeeblement, as well as the standard remedy for warding off and relieving colds and affec-

AJ Sea Foods Our Specialty

At Jahnke's
... During ...
LENT

You will find a great variety of fresh fish, shell fish, oysters and fine omelettes.

In connection with our kitchens we have a first-class pastry bakery. Our French pastry, pies and puddings are a delightful change from heavy food.

Music every afternoon and evening by the Twelve Original Tyroleans. Hear them sing and yodel and see them dance.

Adolph Jahnke, Prop.
Cor. 1st and Spring

Wireless and Submarine Signals.

North German Lloyd

To London, Paris, Bremen.
Express Sailings Tuesdays, 10 A.M.
K'prinz Wm. Apr 11
Kaiser Wm.II Apr. 18
Kaiser Wm. d. Gr. .....Apr. 25
K'prz. Cecile, May 2

Bremen Direct Twin-Screw Sailings, Thrs'ys 10 A.M.
P. F. Wil. Apr 13
Zeiten. ..Mar 24
*Kais. Wm. Mar. 30
Roon ....Apr. 6
*Calling at Plymouth and Cherbourg.

BALTIMORE-BREMEN DIRECT.
One Cabin S. S. Sailing Every Wednesday.

To Gibraltar, Algiers, Naples, and Genoa.
Sailings Sat's. 11 A.M.
*K'Luise ...Mar 25
Berlin (new), Apr. 1
Fried'h d. Gr. Apr. 8
P. Irene. ..Apr. 15.
*Omits Gibraltar.

Cruise to Mediterranean, Black Sea and Caucasus, from GENOA, April 29 to May 30. Polar Cruise within less than 10 degrees of the Pole, from BREMEN, July 18 to Aug. 16.

Write for Illustrated Booklets.
Independent Around-the-World Tours
Travelers' checks good all over the world.
OELRICHS & CO., General Agents.
5 Broadway, New York.
Robert Capelle, 230 Powell St., San Francisco, Cal.; or Hugh B. Rice Co., 609 So. Spring St.; Lehman's S. S. Agency, 530 S. Spring St.; H. O. Wilson, 557 S. Spring St.; German-American Savings Bank Steamship Dept., Spring and Fourth sts.; E. W. McGEE.

ALLAN LINE—
Picturesque St. Lawrence Route.
Fortnightly from
MONTREAL TO LIVERPOOL, GLASGOW
MONTREAL TO LONDON, HAVRE, France
Fortnightly from
PHILADELPHIA, BOSTON to GLASGOW
Splendid scenery, shortest passage, low rates
Any Railway Agent, or
ALLAN & CO., General Agents,
174 Jackson Blvd., Chicago.

The Great and Delicious
APRICOT CORDIAL
The finest after-dinner drink.
$1.00 and $1.25 per bottle.
Edward Maybach & Co.

PITH OF NEWS FROM THE MIDDLE WEST.

[BY DIRECT WIRE TO THE TIMES.]

CHICAGO, March 6.—[Exclusive Dispatch.] Today was cloudy and while at no time did the mercury go below freezing, a brisk northeast wind off the lake had all the sting of winter to it. The minimum temperature was 34 and the maximum 37 deg. Middle West temperatures:

	Max.	Min.
Alpena	28	22
Bismarck	38	16
Cairo	60	60
Cheyenne	50	30
Cincinnati	46	42
Cleveland	32	32
Concordia	58	38
Davenport	38	32
Denver	50	34
Des Moines	38	30
Detroit	32	28
Devil's Lake	32	10
Dodge City	52	38
Dubuque	34	28
Duluth	34	22
Escanaba	28	14
Grand Rapids	38	32
Green Bay	30	22
Helena	42	26
Huron	42	28
Indianapolis	40	38
Kansas City	52	44
Marquette	28	26
Memphis	76	64
Milwaukee	34	28
Omaha	46	32
St. Louis	52	42
St. Paul	34	30
Sault Ste. Marie	30	10
Springfield, Ill	42	38
Springfield, Mo.	64	58
Wichita	62	50

DIETZ TRIAL DELAYED.

[ASSOCIATED PRESS NIGHT REPORT.]

HAYWARD (Wis.) March 6.—The Dietz murder trial was postponed today until May 2, on account of the illness of Mrs. Dietz. John Dietz, accompanied by Clarence and Leslie, arrived in Hayward this afternoon. The whole town turned out to see them. John Dietz said he wanted no counsel as he was "going to fight this thing alone." He is charged with having killed Oscar Harp, a special deputy sheriff, on October 8 last, when a pitched battle occurred at the Dietz home at Cameron Dam.

NO LIVES LOST IN BIG FIRE.

[ASSOCIATED PRESS DAY REPORT.]

MINNEAPOLIS, March 6.—A. E. Zonne of Conklin and Zonne, managers of the Syndicate Building, which was swept by fire Sunday morning, causing a loss of $1,200,000, announced today that it had been definitely established no lives were lost. Two women reported as missing have been accounted for.

WITH RECOUNT BALLOTS.

[ASSOCIATED PRESS DAY REPORT.]

CHICAGO, March 6.—County Judge Owens ordered a recount today of the ballots cast at the primary election last Tuesday. The order was issued at the instance of E. F. Dunne, who, on the return, was defeated for the Democratic mayoralty nomination by Carter H. Harrison.

THREAT BRINGS REPLY.

[ASSOCIATED PRESS DAY REPORT.]

CINCINNATI, March 6.—Following the Grand Jury inquiry into alleged gambling in Cincinnati, County Prosecutor Henry T. Hunt, received a message today from Newcom Carlton, Vice-President of the Western Union Telegraph Company, in response to a notice that unless the company ceased to serve handbooks with race track information the Grand Jury would be asked to take the matter under consideration. Carlton's reply read:

"The Western Union Company is obliged for the information. Any such participation as you report is directly contrary to instructions and will be investigated and stopped if possible." The Grand Jury resumed its sessions with Michael Mullen, member of the City Council from the Eighth ward, as a witness. Mullen has long been a political leader here. A motion filed some days ago before Judge Frank Gorman to quash the indictments against Harry J. Sundmaker, director of public service, and A. J. Henkel, Conrad Henkel and W. W. Coney, contractors, was overruled today. The men are accused of having used or permitted the use of an inferior grade of material in paving work.

BOMB WRECKS BUILDING.

[ASSOCIATED PRESS DAY REPORT.]

CHICAGO, March 6.—A bomb was exploded early today in the hallway of a building occupied by Italians, and another placed in the doorway of a grocery was removed and extinguished by a policeman before it could do harm. In the latter instance when the policeman notified the grocer of the find and the grocer lighted the gas with a match, an explosion which partly wrecked the store showed that the bomb throwers also had saturated the floor with gasoline. No one was hurt in the first explosion, though the building was partly wrecked. Policeman Thomas Parker stamped out the burning fuse of the second bomb. The grocer, Ignazio Damico, and the policeman, were severely burned in the fire following the gasoline explosion. Both bombs followed demands for money.

WYOMING JUDGE ILL.

[ASSOCIATED PRESS DAY REPORT.]

KANSAS CITY, March 6.—Judge Homer Merrill of Rawlins, Wyo., is seriously ill in a hospital here. Judge Merrill, who is 62 years old, was formerly a federal judge in Wyoming. Recently he went to Excelsior Springs, Mo., for treatment for rheumatism. He left Excelsior Springs and had intended going directly home, but upon his arrival here last night he suffered a stroke of paralysis.

FIVE HURT IN WRECK.

[ASSOCIATED PRESS DAY REPORT.]

JEFFERSON CITY, (Mo.,) March 6.—Five persons were injured, one seriously, when Missouri Pacific passenger train No. 8 collided with a freight engine in the switch yards here last night. Oscar Frisch, a passenger of St. Louis, was thrown forward with such force that his chest was crushed and he may die.

MISSOURI LEADS IN PIPES.

[ASSOCIATED PRESS DAY REPORT.]

JEFFERSON CITY, (Mo.,) March 6.—Again Missouri is to claim the world's championship for corn cob pipe production. The annual report of Labor Commissioner Haller, just received shows that during the last year 25,455,584 "Missouri meerschaums" were manufactured in the State. Seven factories are operating in Missouri. The pipes wholesale at about five ninths of

enforce more strictly a law issued by a Pope in the Thirteenth Century requiring parents to send their children to Catholic schools wherever possible, the bishops of the Province of Cincinnati, have issued a letter providing a penalty for the non-observance of this rule. The letter was issued by direction of the Pope and was read in the 175 churches of the Detroit diocese today. The letter says that in the future no confessor, having faculties in this province absolve no parents who require their sons and daughters to attend non-Catholic schools unless such parents when going to confession promise that they will send their children to a Catholic school at the time to be fixed by the confessor, or agree that they will abide by the decision of the bishop after the case has been referred to him. Under these conditions the cases of parents who send their children to non-Catholic schools are referred to the bishop.

HOLDS DECISION IN ABEYANCE.

[ASSOCIATED PRESS DAY REPORT.]

ST. LOUIS, March 6.—Howard Elliott, president of the Northern Pacific Railroad, said today he would not decide until after he had returned to his home in St. Paul on Tuesday whether he would accept the presidency of the Missouri Pacific Railway, which had been offered him. During the day he conferred with W. K. Bixby, a Missouri Pacific director. "I am highly gratified at the confidence the directors of the Missouri Pacific repose in me in offering me the place," Mr. Elliott said. "If I accept my aim will be to build up the Southwest, just as I have sought to do with the management of the Northern Pacific. If I eventually decide to accept the offer tendered me, I should require complete control of the affairs, except in the matter of extensions. That should be left with the directors."

POWDER COMPANY ACCUSED.

PHILADELPHIA, March 6.—That the E. I. DuPont de Nemours Powder Company in Wilmington, Del., violated the Sherman anti-trust law for fourteen years, was the charge made today by James Scarlet, chief counsel for the government against the powder company. He said the government was trying to prevent the DuPont company with its sixty-eight branches from continuing to violate the Sherman act. The case was taken under advisement.

NEW GRAND JURY FOREMAN.

DANVILLE (Ill.) March 6.—George Sloan of Butler township was appointed this afternoon temporary foreman of the Vermilion county grand jury to take the place of Isaac Woodyard, who is ill. The grand jury immediately got to work.

Resorts.

RADIUM SULPHUR SPRINGS
Sparkles and Foams like Champagne
BATHE IN LIQUID SUNSHINE
Most Radio-Active Curative Mineral Water
CURES RHEUMATISM, SCIATICA, COLDS, CATARRH, STOMACH, LIVER, KIDNEY, BLOOD POISON AND NERVOUS DISEASES, POOR CIRCULATION, FEMALE TROUBLES. PHYSICIAN IN CHARGE. WATER DELIVERED. SEND FOR BOOKLET. LOS ANGELES, CAL. MELROSE AVE. CARS DIRECT TO SPRINGS

HONOLULU
and the Volcano
THE TRIP MOST COMPELLING and worth while, excelling all other for novelty and pleasure. The volcano of Kilauea, the largest in the world, is tremendously active now. It is now possible to make this desirable trip with SPEED and comfort, and the price is low, $120, first class, San Francisco to Honolulu and back, and $45.50 for side trip from Honolulu to Volcano, including rail and auto to Kilauea; hotel at Hilo, also Volcano House. No other trip compares with this. Be sure to visit the islands and DO IT NOW, while the volcano is active. S. S. SIERRA (10,000 tons displacement) sails February 4, Feb. 25, March 18, April 8. Write or wire, OCEANIC S. S. CO., 673 Market St., San Francisco, or A. M. Calver, Agt., 324 South Spring St.

City Restaurants.

DINE WEEK DAYS AT THE
PEK-IN CAFE
419 SO. MAIN ST., NEAR FARMERS & MERCHANTS' BANK.
Only Chinese Restaurant where Americans and Chinese dishes are properly prepared. Strictly first-class. LIQUORS, MUSIC. GEO. LEM, Mgr.

Superb Routes of Travel.

$8.00 FIRST CLASS San Francisco $5.00 SECOND CLASS
Berth and meals included. PORTLAND, $18.00-$10.00; SEATTLE, $22.00-$15.00. Unsurpassed accommodations. Sailing Tuesday, Thursday and Saturday. Main 9297. F2223. WEST COAST STEAMSHIP LINE, 628 S. Spring St.

EUROPE, Honolulu, Japan, China, Australia--
$505.50—FIRST-CLASS AROUND THE WORLD TOURS. We are agents for the Pacific Mail, German Lloyd, Hamburg, White Star and other Steamship Lines. Steamship Department German American Savings Bank Spring & 4th. Los Angeles.

Los Angeles Hotels.

Hotel Alhambra 316 North Broadway Tel. Main 7900
Absolutely Fireproof
New and modern. Tourists will save money by stopping here. European plan. $1 day up. J. R. HANKLA, Mgr.

"VALDEMAR" 632 W. 6th. Cor. Hope. Modern family, tourist commercial. Professional hotel. Outside rooms, private baths; 2 persons, 75c and $1 per day; $4, $5, $6 week. Large lobby, parlor, reading rooms, musical atmosphere, homelike surroundings. Free hot baths, near Broadway; theaters and Y. M. C. A. Cars direct from all depots. Investigate Week's Free Rent Proposition. JACK ST. JOHN, Prop.

Honolulu Hotels.

HAWAIIAN HOTELS
Alexander Young Hotel in center of city of Honolulu. 300 rooms with private bath. Beautifully furnished; dining-rooms and cafe, roof garden, garage, etc. European plan.
Moana Hotel on the famous Waikiki Beach. Large four-story main building, with cottage annexes; tennis courts, sea bathing, surf and canoe riding, garage, etc. American plan.
Hawaiian Hotel near center of city; tropical surroundings. Rooms only with or without bath. Young Cafe only two minutes walk.
Electric street-cars pass all three hotels.
J. H. HERTSCHE, General Manager.

City Restaurants.

San Francisco Hotels.

HOTEL STEWART
San Francisco
Geary Street, above Union Square.
Just opposite Hotel St. Francis. European Plan $1.50 a day up. American Plan $3.00 a day up. A new steel and brick structure. Furnished at a cost of $750,000. Every comfort and convenience. A high class hotel at very moderate rates. In the center of the theater and retail district. On car line transferring to all parts of the city. Omnibus meets all trains and steamers. Elaborate booklet with splendid map of San Francisco free on request. Write or call at "Times" Information Bureau for literature.
Hotel Stewart

FAIRMONT HOTEL
RECOGNIZED AS THE MOST BEAUTIFUL AND COMPLETE RESIDENCE HOTEL IN THE WORLD; 550 OUTSIDE ROOMS; EVERY ROOM WITH ATTACHED BATH AND LARGE CLOTHES CLOSET.
Superbly situated, overlooking the Golden Gate, San Francisco, bay and the city, yet only five minutes from the business and theater centers.
RATES: American plan, from $5 per day upward; European plan, from $2.50 per day upward for room with bath. Under management of PALACE HOTEL COMPANY. CHAS. A. COOKE, Resident Manager.

SAN FRANCISCO

HOTEL COLONIAL
STOCKTON STREET NEAR SUTTER
SAN FRANCISCO
American Plan $3.00 a day.
European Plan $1.50 a day.
An hotel with all modern conveniences. Every room connecting with bath. The Colonial is recommended to patrons who desire a select, quiet and home-like abode with superior service. Sutter Street cars direct from Ferry Depot; all cross-town lines transfer to Sutter Street.

Steamships.

American Line
N. Y.—Plymouth—Cherbourg—Southampton—Philadelphia—Queenstown—Liverpool.
Atlantic Transport Line
New York—London Direct.
Holland-America Line
New York—London—Paris—Rotterdam via Plymouth and Boulogne-Sur-Mer.
Red Star Line
London, Paris via Dover—Antwerp.
White Star Line
New York, Queenstown, Liverpool, Plymouth, Cherbourg, Southampton, Boston, Queenstown, Liverpool, New York and Boston
TO THE MEDITERRANEAN
The Azores, Gibraltar, Algiers, Naples, Genoa.
ROMANIC ..... March 18
CRETIC ..... March 29
HUGH B. RICE CO., 609 S. SPRING ST. Los Angeles, or any local Agent.

Pacific Travel Bureau
EXPERTS IN TRAVEL.
JAPAN
March, April, September, October.
AROUND THE WORLD
September, October, November.
Dunning's European Tours
Motoring Abroad—Pamphlet.
789 Market St., San Francisco
353 S. Spring St., Los Angeles
69 Fifth St., Portland, Oregon

SCANDINAVIAN-AMERICAN LINE
10,000 Ton Twin-Screw Passenger Stmrs., Direct To
Norway, Sweden and Denmark
Oscar II ....Mar. 18
C. F. Tietgen Mar. 23
Helig Olav ..Mar. 30
United States Apr. 13
Oscar II ....Apr. 27
C. F. Tietgen May 4
All Steamers equipped with Marconi Wireless. First cabin, $75 up; second cabin, $60.
HALVOR JACOBSEN & CO., Gen. Agts., 693 Mission St., San Francisco or to local agents.

Superb Routes of Travel.

THE ARLINGTON SANTA BARBARA, CAL. "A Hotel That Is Different"

Covers five acres of ground. Is absolutely fireproof, being built of concrete, steel and tile. Typically Californian, massive, plain and modern. Every room an outside one. To those in quest of every convenience with solid comfort and absolute security, will find
THE ARLINGTON
At one of the most beautiful beaches on the western coast, SANTA BARBARA, a hotel that answers their every want. As for the climate at
SANTA BARBARA
It is warm throughout the winter months. Offers YOU every outdoor sport. Polo, tennis, golf, automobiling. Phone, wire or write for reservations to the host,
HARRY D. CLARK, Santa Barbara

THE WARMEST WEATHER OF ANY RESORT IN THE SOUTHLAND.
HOTEL VIRGINIA, LONG BEACH
offers the tourist every accomodation at moderate rates.

Hotel Maryland & the Maryland Bungalows ALWAYS OPEN D. M. LINNARD Mg'r., Pasadena

MT. WILSON HOTEL
$2.00 a day—$12.50 week. American plan. Los Angeles office, 306 Mercantile Place. Phones F4563; Broadway 1643. F. B. ROSS, Manager.

Long Beach Sanitarium
CALIFORNIA'S BEST SANITARIUM.
Ideal Home for tourists. Very reasonable rates. W. Ray Simpson, Mgr., Long Beach, Cal.

THE HOTEL AT HOLLYWOOD
Phones Home 57011. Sunset Hollywood 4
Situated midway between Los Angeles and the Ocean. Paved boulevard to city. Also boulevard just completed to beach. Cars pass hotel every seven minutes to city or sea.

Hotel Green Pasadena's Leading Hotel
DAVID B. PLUMER, Manager.

El San Luis Rey Hotel On the Bluff By the Sea
Oceanside The most uniform weather in California. Near the famous Mission, Ramona's home. Fine fishing, warm plunge. The best beach and finest climate. Rates reasonable.

Arrowhead Hot Springs The Ideal California Resort. Pure Mountain air and water. Scenery unexcelled; delightful trails and canyons. Perfectly appointed hotel and bath house. Radio-Active Water and Mud Baths as administered here by experts. Cures Rheumatism, Stomach, Liver and Kidney Troubles. Fine auto road. For information and rates see PECK-JUDAH, 553 South Spring St.

HOTEL MARENGO, PASADENA Quiet, comfortable, homelike, convenient to depots, street cars, churches and parks. European $1.00 and up. American, $2.00 and up. Special by week

Superb Routes of Travel.

$8.35 FIRST CLASS
San Francisco
ON THE FAST 4500 TON STEAMSHIP BEAR
From San Pedro, 12 o'clock Noon
Friday, March 10
San Francisco, Astoria and Portland Without Change
Ticket Office San Francisco and Portland S. S. Co.
530 So. Spring St.
Los Angeles.
Tel. Main 802; 10386.
Breakfast a la Carte.
Luncheon 50c.
Dinner 75c.
Berths 50c and $1.00.
NONE HIGHER.

UNION PACIFIC
Standard Road of the West
ELECTRIC BLOCK SIGNALS—EXCELLENT DINING CARS
DIRECT LINE
Chicago, St. Louis, Omaha, Kansas City
all points East.
2 Days to Denver
3 Days to Chicago
3 Days to St. Louis
via
Salt Lake and Denver
YELLOWSTONE PARK ROUTE
Through sleepers daily
For full information, reservations, etc., call or write.
Telephones: Main 598, F-6702.
H. O. WILSON, General Agent. 557 So. Spring St., Los Angeles, Cal.

NO EXTRA CHARGE FOR BERTH AND MEALS
FOR SAN FRANCISCO, SEATTLE, TACOMA, VICTORIA, VANCOUVER, Steamers Eureka, Spokane, Prince Rupert, Skagway, Honolulu, Sacramento, Napa, Vallejo, Stockton.
THROUGH TICKETS EAST by sea-and-rail at same fares as all-rail, except berth and meals on Pacific Ocean are included without extra charge, via SAN FRANCISCO, or VICTORIA or SEATTLE, and direct routes to Chicago, New York, Denver, Salt Lake City and all other destinations.
NORTHBOUND SAILINGS: GOVERNOR or PRESIDENT, every THURSDAY; steamer SANTA ROSA every SUNDAY.
SOUTHBOUND for SAN DIEGO; Daylight Ocean Excursions leave San Pedro 10:30 a.m., every WEDNESDAY and SATURDAY.
LARGEST STEAMERS — BEST SERVICE.
PHONES Home A3323. Sunset Main 47.
TICKET OFFICE: 540 SOUTH SPRING STREET.
SPECIAL REDUCTIONS FOR ROUND-TRIPS.

YALE & HARVARD 18 Hours
For San Francisco
SUNDAY, TUESDAY, THURSDAY, FRIDAY.
FOR SAN DIEGO--5 HOURS
THURSDAY, SATURDAY
From Salt Lake Depot at 2 P. M.
PACIFIC NAVIGATION CO.
Phones, Broadway 2588, Home F 2067. 601 So. Spring St.

PACIFIC MAIL S. S. CO.--For Honolulu, Japan China, Manila, India and Around the World.
Steamers Manchuria, Mongolia, Korea, Siberia, China, Tenyo Maru and Chiyo Maru now in service, being largest vessels sailing from the United States for the Orient.

THE TIMES FREE INFORMATION BUREAU
531-33 South Spring Street

ADVERTISING COPY AND SUBSCRIPTIONS RECEIVED
THE TIMES FREE INFORMATION AND RESORT BUREAU is for the use and benefit of persons seeking interesting routes of travel, desirable resorts for recreation and recuperation at the seashore or in the mountains.
Particulars are furnished by competent attendants and by correspondence to the general public regarding rates and attractions of railroad and steamship routes for pleasure and health reports. Photographs, descriptive circulars and other literature are kept on hand for inspection and distribution. These services are rendered in a few minutes without the delay incident to writing for it, all the information for a safe and enjoyable journey or vacation. This service is absolutely free.

Resorts.

Through Parlor
Between Los Angeles & Del
Beginning Feb. 16, 1911 Through Parlor Car Service Will Be Established
Los Angeles at 8:10 A. M. Daily; Arrive Del Monte

HOTEL DEL MONTE
Del Monte, California
Near Old Monterey, 125 miles south of San Francisco
ON MONTEREY BAY
The Riviera of America
A Place Where it is Summer All the Year
Something New Each Day For Your Pleasure
Golf on the finest eighteen-hole course in America, three minutes' walk of the hotel.
ALL GRASS GREENS. Forty miles of magnificent roads for motoring over mountains, through forests, beside the sea, on our own estate. Hot and cold ocean water baths, surf and deep sea fishing, marine gardens, tennis, archery, 5,000 acre mountain preserve; finest polo field in California, horseback riding over fascinating trails; SLEEPING car service, unequaled table, AMERICAN PLAN $6 per day.
UNDER SAME MANAGEMENT
Pacific Grove Hotel
Pacific Grove, Cal., two miles beyond Del Monte, on Monterey Bay; good street car connections. Guests are entitled to Del Monte grounds and all Del Monte privileges and golf. $2.50 to $4.00 per day, American Plan.
Address, H. R. WARNER, Manager, Del Monte, or Peck-Judah Company, 553 S. Spring st., Los Angeles.

Hotel Shel
Chicago

Chicago's most beau... most com... located hot... 757 room... one with ... distilled ice
NOW OPEN Moderate ...

You Forget All Cares and Worries at
SANTA CATALINA ISLAND
The Air of Perfect Health
Natural Beauties
Indescribable Charms
Combined with the
BEST CL... IN THE W...
Makes it Ideal for ...
Take Your Golf Sticks—The Links are Perfect.
Banning Co., Agts. 104 P. E. Building. P6576; Main 6492.

Unique
THOUSAND FEET ELEVATION—ABOVE DUST AND FOG—PURE AIR.
MT.
REASONABLE RATES
OPEN ALL THE YEAR—AMERICAN PLAN
FOR SCENIC GRANDEUR IT HAS NO EQUAL
WASHINGTON
A HOTEL OF DISTINCTION AND ENJOYMENT.
TRY ONE OF THE DINNERS, 5:30 TO 7:30 P.M.
Take Yellow Garvanza Car (Marked Mt. Washington Incline)
Attractive FOR RATES HOTEL PHONE ...

VISIT THE NEW MAMMOTH STEEL AND CONCRETE ...
U. S. GRANT HOTEL
At SAN DIEGO, Cal.
and enjoy the southland's most ideal climate. 500 rooms, 250 with baths. The "BIVOUAC GRILL" will appeal to you. Phone or write for rates. Our Los Angeles representative, Mr. Harry D. Dillin, 204 Mercantile Place, F4563. Sunset Bdwy. 1643. James H. Holmes, Managing Director.

YeAlpine Tave...
Situated on Mt. Lowe. A mile above the sea. American plan. ... rooms in hotel or cottages. No consumptives or invalids taken. ... Dept., Pacific Electric Ry., or Times Free Information Bureau for ...
CANTON CAFE
New and up-to-date Chinese ... Oriental dishes, also European ... wines and liquors. 527 South Main St. Broadway 5077.

Bimini Hot Springs Hotel, Los Angeles
The most remarkable ... rheumatism; ... mineral water; ... no sense ... using ... P.M. A. ...

HE TIMES
FORMATION BUR
-33 South Spring Street
ING COPY AND SUBSCRIPTIONS RECEIVED.
MATION AND RESORT BUREAU is for the
ing interesting routes of travel, desirable
at the seashore or in the mountains.
ed by competent attendants and by corre
es and attractions of railroad and steamship
Photographs, descriptive circulars and tra
spection and distribution. Times readers can
delay incident to writing for it, all the info
rney or vacation. This service is absolutely fr

Resorts.

gh Parlor C
Los Angeles & Del M
Through Parlor Car Service Will Be Establish
8:10 A. M. Daily; Arrive Del Monte 1:11 P. M.

Golf

DEL MO
l Monte, California
erey, 125 miles south of San Francis
ON MONTEREY BAY
iviera of America
Where It Is Summer All the Year
Each Day For Your Pleasure and Pas
ghteen-hole course in Americ
of the hotel.
Forty miles of magnificent scenic
ains, through forests, beside the se
d cold ocean water baths, surf bath
rine gardens, tennis, archery, hunt
finest polo field in California; s
cinating trails; SLEEPING PORC
ble, AMERICAN PLAN ONLY; Ra
R SAME MANAGEMENT
fic Grove Hotel
miles beyond Del Monte, also a
nnections. Guests are entitled
Del Monte privileges and attra
merican Plan.
ARNER, Manager, Del Monte
53 S. Spring st., Los Angeles

otel Sherm
Chicago
Chicago's m
most beautiful
most conven
located hotel
757 rooms,
one with bath
distilled ice w
N Moderate Ra

The Air of Peace—The Natural Beauties—The Indescribable Charm—Combined with the
BEST CLI
IN THE WO
Makes it Ideal for Bus
are Perfect.
E. Building
Main 4192.

MT.
ONABLE RATES
YEAR—AMERICAN PLAN
NDEUR IT HAS NO EQUAL
HINGTON
NCTION AND ENJOYMENT
NKERS, 5:30 TO 7:30 EVENING
d Mt. Washington Incline) K
OTEL PHONE 21257
STEEL AND CONCRETE FIRE
ANT HOTEL
DIEGO, Cal.
ate 400 rooms, 250 with bath
Phone or wire for
D. Diffin, 206 Mercantile
olmes, Managing Director

Tave
ms. American plan, $2.50 up
ctives or invalids taken
e Information Bureau for
ANTON CAFE
-to-date Chinese restaurant
a. also European dishes at
urs 527 South Main st.

ngs
mineral waters; delightful
No noise; no dust and no
ming pool. Send for
Dr. C. W. Saleeby

Washington.

ULES MAKERS ARE SELECTED.

mocrats Name Members of Important Committee.

nry of Texas Is Leader. Tariff Troublesome.

rty Chiefs Busy Apportioning Chairmanships.

[ASSOCIATED PRESS NIGHT REPORT.]

ASHINGTON, March 6.—The
Committee, one of the most
erful of the House committees of
Sixty-second Congress, with Rep-
tative Robert L. Henry, of Waco,
, at its head, was formally se-
d by the new House Ways and
ns Committee at its meeting to-
The following were announced
the seven Democratic members:
bert Lee Henry, Texas; Edward
Fox, Smithfield, N. C.; Thomas W.
drick, Sandersville, Ga.; Augustus
ughey, Henderson, Ky.; Ellis J.
ers, Dresden, Tenn.; Martin D.
r, Olney, Ill., and Matthew R.
, Wilmington, O.
committee will consist of eleven
bers. The four Republican mem-
will be chosen by the Republicans
with the other Republican mem-
of committees of the new House
Ways and Means Committee,
is charged under caucus dictum
the function of selecting the com-
, is not empowered to name
chairman, but it recommended to
new Rules Committee that it elect
Henry as chairman.
members were named in order
seniority of service.
Hardwick and Mr. Stanley had
n Congress the same period
the office of Messrs. Foster and
e has been identical, and to
the priority of rank of these,
ich one, the members of the Ways
Means Committee drew lots re-
ing in the order given.

RIOUS CONFERENCES.
committee will meet tomorrow
ning to enter over its preliminary
k.
here was some discussion of the
estions of tariff revision, but the
mittee is deliberating carefully
that, which is the greatest task
on it. The committee expects to
rt its programme to Congress soon
April 4.
e Democratic members realize
e is considerable difference of
n among their party associates
the House as to the methods of
ing the tariff, some favoring that
single bill, and others schedule by
ion, in favor of views of leaders
Clark and Underwood. There is
conclusion yet as to whether the
ides are to be tacked to the Ca-
an reciprocity bill, but the bill
ll carry out the terms of the
form in good faith.
e of the things the committee has
ntered is the elimination of use-
offices at the Capitol, mostly in
ttle committee rooms. There are up-
of six hundred places at the
and some of the Democrats be-
the weeding out of the useless
might save $100,000 a year.
committee has not yet passed
the committee chairmanships be-
those of the Ways and Means
Rules, but in many instances
e has complete assurances of
ual members of the Ways and
Committee have made the
ntments largely a matter of rat-
by the formal action of the
.

TENTATIVE LISTS.
of the most conjectural is the
ble assignment of Mr. Lloyd of
ri, who is chairman of the
ocratic Congressional Committee.
Lloyd is a leading member of both
Appropriations Committee and the
Ways and Means Committee. He would pre-
ably be given the appropriations chairmanship, but
Mr. Hogg of Tennessee and Mr.
of South Carolina, who is vice-
man of the Democratic Congres-
Campaign Committee, outrank him. It is
ted that Mr. Moon may be transferred
the Rivers and Harbors, where Mr.
ker of Florida is the ranking
ber.
following constitute tentative lists of
committees, some of them being
ally so:
Appropriations—Fitzgerald, New
; Ways and Means—Underwood,
; Rules—Henry, Texas; Judi-
Clayton, Alabama; Interstate
ce—Adamson, Georgia; Foreign
s—Flood, Virginia; Military Af-
—Hay, Virginia; Public Lands—
, Arkansas; Naval Affairs—
Tennessee; Insular Affairs—
; Indian Affairs—Stephens,
; Post Office or Territories—
; Banking and Currency—
, Louisiana; Pensions—Rich-
, Alabama; Printing—Finley,
; Agriculture—Lever,
; Claims—Gordon, Texas or Beal, Texas; Census
—Moon, Pennsylvania; Industrial Arts
Expositions—Heflin, Alabama; In-
Affairs—Ansberry, Ohio, or
, New York; Irrigation—Smith,
; Immigration—Burnett, Ala-
; Mines and Canals—Korbly, In-
; Private Land Claims—Carter,
; Mileage—Denver, Ohio or
, Mississippi; Pacific Railroads—
, Texas; Patents—Sulzer, New
; Manufactures—Johnson, South
; District of Columbia—John-
, Kentucky; Claims—Goldfogle,
; Election of President, Vice-
, etc.—Rucker, Missouri; Mer-
Marine—Clark, Florida; Militia—
, Arkansas or Ashbrook, Ohio;
Lands and Mining—Foster, Illinois;
Railways—Sheppard, Texas;
Civil Service Reform—Godwin, North
; Revision of the Laws—Wat-
, Georgia; Rivers and Harbors—
, Louisiana, Randall, Louisiana,
, Florida; Territories—
, Missouri (if not given the post-
Claims—Sims, Tennessee.
Ways and Rules Committee is almost
ain to have a transformation of the pres-
list. Of the six Republicans out
the members, Smith of Iowa was
ed, but retires to become civil
ner; Boutell of Illinois was de-
ted renomination, and has been
ointed minister to Portugal, and Fas-
of New York was not returned
his district, while Smith of Cali-
has given grave physical con-
ns, in spite apprehension among
friends and to cause his resigna-
from the National Monetary Com-
sion.
Those eliminated, Dalzell, of
burgh, who was the chairman
the last Congress, and Lawrence
Massachusetts are the only Republi-
on the old committee who will
ve with the
olution suit, the to-

WEST VIRGINIA MUST PAY.

United States Supreme Court Decides Old Virginia Debt Case Excluding "Value of Slaves."

[ASSOCIATED PRESS NIGHT REPORT.]

WASHINGTON, March 6.—The sum of $7,182,507 was held today by the United States Supreme Court to be the proportion of the $33,000,000—old Virginia State debt which West Virginia is under obligations to bear. The court left the final determination of the matter, including the question of interest, to the States.

Justice Holmes announced the opinion. He said the court had regarded the ratio of the valuation of the real and personal property of these two States at the time of their separation as the proper basis for arriving at West Virginia's "just and equitable" proportion of the debt. The court had excluded from this valuation the value of slaves.

The ratio, according to the masters report, Justice Holmes said, was as .765 to .235.

Ever since the Civil War, Virginia has been endeavoring to collect from West Virginia what it claimed was the latter's share of the old State's debt. West Virginia was said to have acknowledged her liability in the "ordinance of Wheeling" before she was admitted to the Union, and in her State Constitution.

CANAL WORK SLUMPS.

RAINS DELAY DIGGING.

[ASSOCIATED PRESS NIGHT REPORT.]

WASHINGTON, March 6.—Heavy rains and the fact that there were only twenty-three working days in February compared with twenty-five in January, reduced the record of the workings on the Panama Canal for last month. The total excavation was 2,714,174 cubic yards, against 2,770,170 yards in January. The concrete laying also showed a slight falling off, being 136,619 yards for February, against 137,960 yards in January. There was an increase of the amount of earth placed in the dams in February, the figures being 632,480 yards compared with 544,610 yards in January.

WILL REVIEW ESTATE CASE.

SUPREME COURT PROBLEM.

[ASSOCIATED PRESS NIGHT REPORT.]

WASHINGTON, March 6.—The Supreme Court of the United States decided today to review the legal controversy which has been carried on for several years over the settlement of the estate, said to be measured by millions, of Rev. William M. Ferry of Michigan. Rev. Mr. Ferry, who was a missionary among the Indians at Mackinaw, died in 1867, leaving several children, among whom were Lieut.-Col. William M. Ferry, United States Senator William M. Ferry and Edward Ferry of Utah.

AMERICANS LOSE CASE.

New York Company Adjudged in Contempt by Italian Court in "Ysobel" Contract Suit.

[ASSOCIATED PRESS NIGHT REPORT.]

MILAN (Italy) March 6.—The decision of the Civil Tribunal which heard the case of Mascagni, the composer, and Sonzogna, the publisher of "Ysobel," against Liebler & Company of New York, was announced today and generally favors the plaintiffs.

Liebler & Company are convicted of contempt of court, and judged to be at fault with the making of a contract with aMscagni. The New Yorkers are condemned to pay damages in $5000 to Sonzogna and the costs of the trial. Mascagni is definitely assigned the $15,000 already received from the defendants, but the court refuses his application for an additional $5000.

FIRE BENEFIT READY.

DISTRIBUTION BEING PLANNED.

[ASSOCIATED PRESS NIGHT REPORT.]

WASHINGTON, March 6.—Relatives dependent on those who lost their lives in the forest fires which swept the West last year will receive the benefit of the $15,000 appropriation made by the last Congress for their relief, as soon as the officers of the Department of Agriculture and the Forest Service can formulate plans for its distribution. Plans are under way looking to early adjudication of these claims. A number of claims already have reached the department, but in order to give all who may be entitled to share the benefits of the fund a chance to file their claims, it is probable the Secretary of Agriculture will fix a date limiting the time in which such claims will be given consideration.

CLARK TAKES OUTING.

LEADER LEAVES WASHINGTON.

[ASSOCIATED PRESS NIGHT REPORT.]

WASHINGTON, March 6.—Speaker-elect Champ Clark left Washington today for an outing which will keep him away for two weeks. Former Speaker Cannon will leave in a few days for his home, in Danville, Ill. Most of the members of both houses of Congress have left for their homes.

LINES AGREE TO RULING.

NOTIFY FEDERAL COMMISSION.

[ASSOCIATED PRESS DAY REPORT.]

WASHINGTON, March 6.—In accordance with the agreement among the railways of the Western Trunk Line Association, based on the understanding of the Interstate Commerce Commission in its recently announced decision in the general rate cases, the western lines have notified the Commission they will cancel the proposed advances in commodity rates and accept the ruling. Already the Chicago & Northwestern has cancelled the advances it proposed, and the Chicago, Burlington & Quincy has cancelled a part of its proposed increase. It is expected that within the next three days all of the western roads will have taken action.

DENIES RATE SUSPENSION.

COMMISSION RULES ON CASE.

[ASSOCIATED PRESS NIGHT REPORT.]

WASHINGTON, March 6.—Representatives of eastern railroads in conference today with the Interstate Commerce Commission, asked that they might voluntarily suspend proposed freight rate advances from March 15 to some time in the fall. The commission denied the request. The railroads wished an opportunity to ascertain how the year's business would work out under present rates, and had in mind seeking another advance later in the year if the results warranted.

WASHINGTON BRIEFS.

Seventy-one Nominations Unconfirmed

WASHINGTON, March 6.—Nominations for seventy-one offices, of which sixty-one are postoffices, failed of confirmation in the last session of Congress. Two negro appointees head the list. They are William H. Lewis of Boston, to be Assistant Attorney-General, and James C. Napier of Tennessee, to be Registrar of the Treasury.

Great Cases in Abeyance.

WASHINGTON, March 6.—One more decision day passed today in the United States Supreme Court without announcement of an opinion in any of the big corporation cases, including the Standard Oil dissolution suit, the to-

WOMAN'S WIT SAVES MONEY.

Female Operator Thwarts Bandits by Stuffing Coin Into Her Stocking.

[BY DIRECT WIRE TO THE TIMES.]

FORT GIBSON (Okla.) March 6.—[Exclusive Dispatch.] A woman's presence of mind saved the safe in the St. Louis and Iron Mountain station here from robbers early today. Two masked men entered the station shortly after midnight and covered the night operator, Mrs. Mary Stone, with revolvers. Mrs. Stone's mother, who was in the station, transferred all the money in the safe to her stocking while her daughter engaged the attention of the robbers. The men found nothing in the safe and left.

MEANEST MAN REPENTS.

St. Louis Husband Who Squanders Earnings While Family Starves Asks Police for Whipping.

[BY DIRECT WIRE TO THE TIMES.]

ST. LOUIS, March 6.—[Exclusive Dispatch.] Charles Newman, whose starving wife and children were evicted while he was spending money for whisky, begged today that Police Capt. Schwartz take him into the yard and give him forty lashes with a blacksnake whip. "I'd like to do it," said the captain, "but I haven't the authority. If ever a man deserved a whipping you do."

Mrs. Newman, who is 34 years old, says she has been wearing the same skirt for sixteen years, and in all that time her husband has never given her a cent with which to buy clothes. She wore the threadbare garment when she walked into Central District Station last night, with her four children, and asked permission to sleep on the floor.

"We have lived on bread and coffee a week," she said, "Freda had earned a few cents scrubbing and he made me spend the money to get him a meal. He ate it all. Then our landlady put us out." The captain searched the husband and found $4.25 in his pocket.

TO INVESTIGATE MAN'S DEATH.

State Department Will Demand Facts of American's Mysterious Fate in British Guiana.

[BY DIRECT WIRE TO THE TIMES.]

HAMMOND (Ind.) March 6.—[Exclusive Dispatch.] Senator W. H. Gostlin of Hammond, has been informed by the State Department at Washington, of the death of his brother, Thomas Gostlin, in British Guiana, last month. The information came from United States Consul Carr at Georgetown. Gostlin was a wealthy mining promoter of the California coast and went to South America in the interest of a California mining syndicate. His death is said to be mysterious and the State Department is investigating.

CHARITY BILL PASSES.

Oklahoma Legislators Favor Plan to Create Office of Public Defender. Under Jurisdition of Charity Office.

[BY DIRECT WIRE TO THE TIMES.]

OKLAHOMA CITY, March 6.—[Exclusive Dispatch.] The lower house of the Oklahoma Legislature today passed the bill creating the office of public defender, the duties of which office will be to act under the direction of the State Commissioner of Charities and Corrections and intervene where directed in cases affecting minors, orphans or any other class of cases which come under the jurisdiction of the charities commissioner.

LOYAL IN PRISON CELL.

Girl Who Says She's From Sacramento Held at Chicago on Larceny Charge.

[BY DIRECT WIRE TO THE TIMES.]

CHICAGO, March 6.—[Exclusive Dispatch.] "I'm from Sacramento, Cal., the Golden West, and this western suit of mine is all the clothes I have. I don't want any other kind of clothes. None of those stylish Eastern clothes for me. I stole two suits of these women's Eastern clothes a few weeks ago and gave them to a girl friend of mine because she needed something to wear."

These were the views of life expressed by Leona Furnette, arrested in the State Hotel early today, as she sat in her cell in the matron's quarters at the Chicago Avenue Station and told of her career as a "Wild—West Show Girl" and of her fondness for the West, also incidentally of the larceny charge against her.

The girl, who is only 16 years old, says she is of French parentage. She has dark complexion, keen black eyes and black hair, which she wears in long curls that hang down over her shoulders.

When arrested she was attired in tan riding boots, a sombrero, a brown skirt of knee length, with long tan fringe to match, and a dark blue waist of the sailor type, with bright red trimmings. She is accused of stealing two dresses from a boarding house on the north side two weeks ago.

MOTHER FRAMES ELOPEMENT.

Cincinnati Woman Surprises Stage Struck Heiress When She Weds Drygoods Merchant in Chicago.

[BY DIRECT WIRE TO THE TIMES.]

CHICAGO, March 6.—[Exclusive Dispatch.] Miss Elsie Claire Gerstle, a Cincinnati heiress, whose ambition to go on the stage caused her to leave home, was surprised today when she learned that her mother, Mrs. G. Gerstle, widow of a wealthy manufacturer, had engineered her elopement with Harry L. Bernbaum, drygoods merchant of Springfield, O., to frustrate her theatrical ambitions.

A marriage license was secured and then a swift journey was made to Niles for Fred Beisswanger, a justice of the peace, who was rushed to the Great Northern hotel, where the ceremony took place. The mother was registered at the same hotel unknown to the daughter.

Confronted by her mother at the Great Northern hotel where the marriage took place earlier in the day, the daughter was "miffed" but congratulations and blessings soon forced smiles from the bride.

NEBRASKA WINS SHOOT.

CAMAINERA (Cuba) March 6.—The teams of the American Atlantic fleet engaged in a rifle match today. The men from the battleship Nebraska

Life's Scamy Side.

SURRENDERS AT STATE CAPITOL.

Man Wanted for Slaying Cousin Gives Self Up.

Fugitive Eludes Floor Rules to See Finn.

Admits Identity and Dual Official Takes Him.

[ASSOCIATED PRESS NIGHT REPORT.]

SACRAMENTO, March 6.—Joseph W. Cooney, accused of murder, walked into the Senate chamber of the California Legislature, in the course of the afternoon session today, and gave himself up to Senator Thomas Finn, who is Sheriff of San Francisco county. He is one of Finn's constitutents, it is said.

KILLING OVER WOMAN.

Eluding the iron clad rules against visitors on the floor, Cooney, who, it is charged, yesterday killed his cousin, James Edward Cooney, in a quarrel over a woman at No. 3284A Eighteenth street, San Francisco, penetrated to the bar of the Senate where a doorkeeper halted him.

"I want to see Senator Finn," he whispered, and the Senator was called.

"I'm Joe Cooney, and they want me, Tom," he said when the Senator appeared.

"All right," replied Finn, "Come along."

The two left the Senate chamber without attracting notice.

HEARS SENATE ARGUMENTS.

Investigation showed Cooney had hung spellbound around the Assembly chamber all morning. Apparently he had drifted in by chance. The subject under discussion was a bill abolishing capital punishment, and, fascinated, he listened as a man might to argument over his own life, until about 1 p. m., the lower house decided for abolition of the death penalty, by a vote of 46 to 31.

By that time the Senate had taken recess and Cooney was compelled to wait until convened before surrendering.

CHIEF SHOT; BANDIT HELD.

Young Outlaw Thwarted in Attempt to Rob Is Overpowered in Express Company's Office.

[ASSOCIATED PRESS NIGHT REPORT.]

REVELSTOKE (B. C.) March 6.—A young bandit, who after capture gave his name as Richard Armstrong, attempted to hold up the Dominion Express Company office last night.

Armstrong entered the office, drew a pistol and order the clerk in charge to leave. The clerk rushed out to the railway platform, pursued by a shot from Armstrong's revolver.

Chief of Police Parry happened to be near-by and rushed to the express office. The bandit opened fire from behind a counter and wounded Parry.

For twenty minutes the robber held the fort, being unable to escape or to drive the policemen away. When his ammunition was exhausted, he was overpowered.

Chief Parry was not seriously wounded.

PARTNER PLEADS GUILTY.

WESTERN LAWYER IN TOILS.

[ASSOCIATED PRESS NIGHT REPORT.]

NEW YORK, March 6.—While Col. Robert J. Haire, once a well-known western lawyer and for many years one of the most prominent practitioners in the criminal courts of this city, was sitting in the Supreme Court today waiting to be placed on trial, charged with subornation of perjury, his partner, Harold W. Trippett, jointly indicted with him, appeared before the bar and pleaded guilty. Col. Haire came into prominence many years ago when he defended Jesse James, the bandit, and later helped to obtain the release of Frank James.

REFUSAL TO WED COSTS LIFE.

MAN KILLS GIRL AND SELF.

[ASSOCIATED PRESS NIGHT REPORT.]

TACOMA, March 6.—Louis Shoch, a waiter, today shot and fatally wounded Miss Marian Silvia, a waitress, 19 years old, at the home of the girl's sister, Mrs. Hahn, and then killed himself. It is thought the girl will die. She had refused to marry Shoch when he asked her today, she said in a dying statement, and he returned later with a revolver. She was alone in the house. Neighbors heard her screams and saw her come to the porch and fall with a bullet through her head. They found Shoch in the house dead.

CRIME BRIEFS.

Former Cashier Held for Forgery.

OKLAHOMA CITY, March 6.—E. A. Fursom, formerly cashier of a Candia, Okla., bank was arrested here today charged with forging the name of A. U. Thomas, McAlester banker, to paper involving several thousand dollars. Most of the alleged bogus paper is said to have been cashed at Houston, and Galveston, Tex.

FORCED TO LEAVE THEIR JOBS.

Oklahoma City Carmen Threatened by Bullying Unionite Methods, Would Return to Work.

[BY DIRECT WIRE TO THE TIMES.]

OKLAHOMA CITY, March 6.—[Exclusive Dispatch.] At least 80 per cent. of the 260 men who ceased work on the here Sunday dorning when a strike here Sunday mrning when a stroike was called, left their posts unwillingly according to a statement issued by Vice-President John W. Shartel this afternoon.

Shartel declares that the majority of the men have asked permission to return to their work, stating that they joined the union under duress. He says there is no strike, but that the company simply refuses to operate its cars when mobs interfere with the service and destroy property as was done Sunday.

The announcement that cars would be started at 5:30 o'clock Monday morning drew forth a mob of unionists and sympathizers which began to gather about 4 o'clock and had reached such proportions by 5:15 that rather than endanger the lives of their faithful employees as well as possible passengers, officials of the company decided to abandon the idea of running cars.

Labor agitators have been attempting to bring about a sympathetic strike at Guthrie, where the street railway is owned by the same men as the Okla-

SPRING

New Spring Styles in clothes for Men and Young Men are now ready.

A glance at our handsome Window Displays will confirm the reputation this House has always enjoyed as purveyors of the best to be had in up-to-date attire.

The new garments are new indeed—in fabric, style and pattern. They're very carefully selected as to wearing qualities—and are designed after the very latest New York models.

Our Men's garments in particular are the product of the famous Stein-Bloch Company—and a half a dozen other top-notch wholesale tailors. We've specialized, too, in garments for extra stout and extra tall men—whatever your build, we can fit you perfectly.

We offer the best values obtainable in the city at any price from $15 to $40.

See Our Handsome Window Displays

We Fill Mail Orders

Harris & Frank
Outfitters for
Men, Women, Boys and Girls
437-439-441-443 SOUTH SPRING

Caprice.

WEDDING BARES STORY OF MAN'S LIFE FROM COOK TO MILLIONAIRE.

Midnight Nuptials of Fran k Smith and Mrs. Ordelia R. Clark at Kansas City, Kept Secret to Avoid Possible Uneasiness of Other Heirs to Great Estate—Fate and Fortune Play to Former Menial Now a Banker.

[BY DIRECT WIRE TO THE TIMES.]

KANSAS CITY (Mo.) March 6.—[Exclusive Dispatch.] Friends made public today the details of the secret midnight wedding of Mrs. Ordelia R. Clark of this city to Frank Smith, formerly a cook, but now a millionaire banker and land owner, which took place here one week ago tonight. The Rev. J. M. Cromer of the Grace Lutheran Church of this city read the ceremony just before the clock struck 12.

The couple had decided to have the ceremony performed after Mr. Smith explained that he was called to New York to claim an additional million or so of money left him by an uncle on Staten Island. It was decided to keep the wedding a secret in order that other heirs to the eastern estate might not be unnecessarily wrought up by family changes, but friends let go the secret.

INHERITS THREE MILLION.

"We kept the wedding secret," said Mrs. Smith today, "because Mr. Smith thought best not to create any talk among the heirs to his uncle's estate back East. Mr. Smith has just come into $3,000,000 more from that uncle, you know, and he thought it just as well not to have news of the wedding made public just yet."

Mrs. Clark is said to be worth about $600,000. Smith received a half-million dollars of the estate of his late half-sister, Mrs. Charles Fair, who, with her husband, was killed in an automobile wreck in France about nine years ago. Smith formerly was a cook of the Santa Fe Railway at Tepoka, Kan. Mr. and Mrs. Smith left here tonight for Seattle, Wash., to visit her daughter. Later they will go to Europe for an extended tour.

"After visiting my daughter in Seattle," added Mrs. Smith, "we shall go to California for an extended visit and then sail for a tour of Europe. It is probable our home will be in New York."

Mrs. Smith's first husband, H. D. Clark, was a widely-known theatrical man of Kansas City. He died December 31, 1907, leaving an estate valued at $600,000. He left the estate to his wife and five children.

SERVED IN RESTAURANT.

Frank P. Smith was born to poor parents in Plainfield, N. J. His real history began when he went to Kansas in 1887 and obtained a position as waiter in the Atchison, Topeka and Santa Fe Hospital. He soon quit the job to be a cook. His father died and his mother lost trace of him. He never wrote home, it seems.

In the meantime, his mother married again to a man named Nelson. They had a daughter, Maude Nelson. Miss Nelson went on the stage and later married Charles L. Fair, son of Senator Fair, a California millionaire.

The father disinherited the son for a time, but before his death the son was made the heir to $10,000,000.

While touring France in 1902, Mr. Fair and his wife were killed in a motor wreck. For several years the estate was tied up in litigation by the Fair heirs. Mrs. Nelson, however, sued for a share because of her daughter.

In the newspaper reports of the suits, Smith recognized the name of his mother. Then he returned to Plainfield and fought the suit. The courts gave him $250,000.

San Joaquin Valley.

WOULD BECOME CHASTE AS SNOW.

MORAL SPOTLESS TOWN IS PORTERVILLE'S DESIRE.

One Regenerating Wave Follows Another Until Vice Is So Rare That Reformers Will Soon Be Out of a Job—Chevaliers Are Hosts at a Brilliant Ball.

PORTERVILLE, March 5.—At the present rate of moral regeneration of Porterville, either the morality of the metropolis of the citrus district will be of the lily-white grade, or else a large proportion of the population will be in jail, judging by the activity of the officers in the past few days, in their arrests for alleged violations of the gambling and liquor laws.

Yesterday another name was added to the list, causing somewhat of a sensation, Henry Conner, a well-known resident, being arrested on a charge of having been a participant in a "round-the-table" poker game, played in the Berry Pool Hall, on Main street at Mill, during the evening of February 25th. Conner was taken before Judge Lumley, where he entered a plea of not guilty, stated he wanted time in which to employ an attorney and was released on cash bail.

Officers state they have a certain case against all of those arrested for the alleged game on the 25th of last month, saying they have two men who were in the game who will testify for the State against the players and the keeper of the game.

Beginning today the members of the W.C.T.U., residents of communities of the citrus district are engaged in an institute of the W.C.T.U. work, lead by Mrs. L. A. Bartholomew, the State Secretary, and Mrs. Estes of Tulare, who is a member of the State Executive Committee.

In view of the late special election held in Visalia, at which the saloons were voted out, the work of the union in this county will be contributory to that in districts where such campaigns from end to end, following the next general election. In case the township unit is approved there will be no more than one community in which the sale of liquor will be voted, that of Hot Springs.

Chevaliers of Canton Porterville No. 6 were hosts at a brilliant ball, which was held at the Pavilion, Mill and Second streets, last night, the affair

Orange Land
Well Watered
Small Cash Payment
Unusual opportunity in this fine ten acres. Perfect orange soil; a decomposed granite; well located in Riverside county, at an elevation above the frosts. Near good town, with schools, stores, churches and excellent social advantages. Water goes with the land—plenty of it. Small cash payment takes this fine property—and the price is only $200 an acre, including water. Look this up right away, if you want it.
EMIL FIRTH
319 W. 4th st., bet. Bdwy. and Hill.
"You're Safe at Firth's."
Home A8105. Main 1848

being one of the most enjoyable of the winter social season.

As an opening number, the twelve chevaliers of the degree team of the Canton, under the command of Captain J. H. Partridge, gave an exhibition drill. Mr. and Mrs. Partridge led the grand march, which was the opening of a programme of fifteen dances, the evening closing with a supper served in the lodge banquet hall.

AID FOR FAMINE SUFFERERS

NEW YORK, March 6.—Thirty-one thousand dollars in cash and flour was made available today for famine sufferers in China. Ten thousand dollars in cash was cabled to China by the Christian Herald through the State Department, today, to be equally distributed at Shanghai and Chinkiang. Twenty-one thousand dollars worth of flour, it was announced, was forwarded by the troop ship Buford from Seattle to Chinkiang.

Seattle to Choose Councilmen Tod

SEATTLE, March 6.—An election will be held in Seattle tomorrow to choose nine Councilmen from the city at large, in whom will be vested the government of the city in conjunction with the Mayor and other elective officers. As fifteen of the eighteen candidates are friendly to Mayor Dilling administration, a "reform" governm is assurred.

ROYAL
BAKING POWDER
Absolutely Pure
Makes Home Baking Easy
SAVES
FLOUR
BUTTER
EGGS
And makes the cake lighter, finer flavored, more sightly, and insures its freedom from alum.
Royal Cook Book—800 Receipts—Free. Send Name and Address.

Truly Golden.

HALF-MILLION DOLLARS' WORTH OF GIFTS FOR THE BUSCHS.

Precious Yellow Metal and Costliest Gems in Abundance at "Ivy Wall" This Memorable Day—The President Sends a Present and a Message of Congratulation, and the Emperor of Germany, Too.

AT SUNRISE this morning Mr. and Mrs. Adolphus Busch will be awakened by sweet music which will be wafted through the halls of their beautiful winter home, "Ivy Wall," Pasadena. It is their golden wedding day.

Not only in name, but in fact, will it be golden, for everything will be gold. The golden celebration will be held in "The Blossoms," adjoining "Ivy Wall," and, were King Midas to enter this morning, he would surely think it his castle. There will be golden flowers and golden light, golden ribbon and golden festoons, golden tables and golden chairs, golden candelabra and golden dishes, golden pictures and golden frames, golden carpets and golden vases. And all these will be as naught as compared with the stacks of gold on the great tables in the "presents room," where are displayed the golden gifts from every clime, gifts from relatives and friends, from rulers and potentates. Never was any golden wedding anniversary celebrated with such lavish display of gold. Every gift and every remembrance is either in pure gold or decorated with gold.

No accuracy can be secured in arriving at the valuation of the beautiful presents because the donors, above everything else, have avoided even intimating monetary values, but it is believed that half a million dollars would not cover the actual cost, not mentioning the inestimable value in good wishes and happy felicitations.

DIADEM FOR THE BRIDE.

The most beautiful and most costly of all the gifts is that which will be made by Adolphus Busch to his wife of fifty years. It is an elaborate diadem made of gold leaves with orange blossoms and pearls studded with diamonds. The pearls and diamonds are the most costly to be found, and certainly no queen ever sat on her throne bedecked with a more elegant crown. It is a beautiful piece of workmanship, and will be on the head of the good woman as she sits beside her husband at the festal board tonight. The diadem was designed and manufactured in Frankfurt, and set by Tiffany.

In point of costliness, the next most expensive presents are the two which will be made by the children to their parents. One is a dozen full-size solid gold dinner plates. They are worth their full weight in gold, estimated at $25,000. The other gift is that of a solid gold flower basket beautifully designed and handsomely wrought. Its value is estimated at $15,000.

Another of the very beautiful and expensive gifts is from the managers of the various branch houses of the Anheuser-Busch Brewing Association. It is in two parts, one a great solid gold vase standing fully two feet high, beautifully wrought, and the other a book with gold backs and the leaves made of the most expensive India paper, on each page of which are words of commendation from each of the donors. Both the book and vase were designed and made by Tiffany.

President Taft sent a beautiful memento, which Busch prizes highly, not so much for its intrinsic value as for the beautiful words accompanying it. The gift is a $20 United States gold coin of the St. Gaudens' design encased in a rich ivory case.

Another beautiful present is that which will be made by the grandchildren. It is a gold calendar, made in book form, covering the past fifty years, with the figures, "1861-1911," set in rubies.

A set of china dinner plates trimmed in gold leaves and a full set of gold knives, forks and spoons are among the gifts. And there are loving cups, pitchers, umbrellas, vases and every kind and description of gifts, all of gold.

HOUSES OF FLOWERS.

The floral decorations are the most elaborate ever seen in Southern California. The cost runs into many thousands of dollars. Orchids and American Beauty roses are the feature.

The principal decorations are in "The Blossoms." At the main entrance is an arch of potted plants and ferns interwoven with golden daffodils. The great hallway is canopied with golden daffodils and acacias, which, together with the golden-colored lights, gives a resplendent effect. The imposing staircase is banked in American Beauty roses in vases and in profusion. The library is banked in American Beauty roses, while the ceiling is canopied with daffodils. The music room is decorated with maidenhair ferns and lavender orchids. The family dining-room is decorated with pink Killarney roses and ferns.

While all of these decorations are beautiful and harmonious, they pale into insignificance as compared with the banquet hall. That entire room is a veritable fairyland of gold and golden blossoms, all overcast with a soft light streaming from hundreds of small golden bulbs and candlesticks.

The side walls and ceiling are covered completely with southern smilax interwoven with yellow Aaron Ward roses. The mantel is banked with yellow orchids. Over the entire wall are thousands of these flowers, so set as to appear to grow out from the smilax.

The exquisite banquet table is set in the form of a horseshoe. It is covered with gold leaf and over the table and down the sides are masses of orchids festooned and gathered with gold ribbons.

Mr. and Mrs. Busch will occupy the seat of honor at the head of the table. Their places have been raised to represent a miniature throne. Behind them there is one of the most beautiful of all the gorgeous decorations. It is a great piece of Japanese embroidery work, six feet square. The needle work is made to represent an oil painting on a background of gold cloth, on which are worked peonies of red and white, with a small lake in which are a number of storks.

On the other side of the banquet room and facing the bride and groom of fifty years is a large oil painting of the birthplace of Mr. Busch at Mainz-on-the-Rhine.

TODAY'S FESTIVITIES.

The wedding dinner will begin at 7 o'clock and will be followed by toasts and felicitations from the guests. The toastmaster will be Arthur Koinig of Milwaukee, an old friend of the family. His toast will be in the form of a welcoming address, and will be followed by a response by Adolphus Busch.

Otto Mathi will read a letter from the Mayor of Mainz, Germany, Otto Schubert will deliver an address on behalf of the employees of Busch, and Jack Loeb, a son-in-law, will speak on the subject, "Fifty years of married life" Edward Scharrar, another son-in-law, will speak on "The relations between Germany and the United States" Fred Widmann will speak on "The Rise of the Anheuser-Busch Brewery," and Dr. F. C. E. Mattison of Pasadena will read an address prepared by Dr. Burdette.

The festivities will begin at 10 o'clock this morning, when a breakfast will be given by Mr. and Mrs. Busch to their grandchildren at "Ivy Wall."

Following the breakfast the delegation of citizens will make a call and extend the congratulations of Pasadena, together with a beautiful gold loving cup, the gift of the people of Pasadena.

During the afternoon old friends and acquaintances will be received. All day yesterday and all night there was a constant stream of telegrams and cablegrams received at "Ivy Wall" containing words of commendation.

Yesterday afternoon the following message was received from President Taft: "I congratulate you and Mrs. Busch from the bottom of my heart on the fiftieth anniversary of your wedding. Few are so blessed as to enjoy a half century of conjugal happiness. May you and your good lady live many years."

Among the cablegrams was one from the Emperor of Germany extending congratulations and felicitations. Sometime ago he sent to Pasadena Hans von Gontard, a trusted messenger and a member of his official household, with a letter of commendation and good wishes, also presents, but neither the nature of the letter nor the gifts was made known yesterday.

Wonder.

WIFE WITHOUT JEALOUSY TELLS OF HER HUSBAND'S LOVE AFFAIRS.

[BY DIRECT WIRE TO THE TIMES.]

SAN FRANCISCO, March 6.—[Exclusive Dispatch.] She has been found at last—the wife without jealousy. Her name is Mrs. Robert Gordon Duncan. Judge Mogan's courtroom was packed this afternoon to hear Mrs. Duncan's promised account of the alleged wooing by Duncan of Mabel Rhoda Wolff, wife of William Wolff, whose divorce complaint last Wednesday brought to light Duncan's love famous love letters.

"Do you find nothing strange in the fact that your husband wrote amatory epistles to another woman?" asked John S. Partridge, counsel for Wolff.

"Why, no," said Mrs. Duncan. "He is a highly-educated man and writes well. He likes to write—they are merry affairs that do not mean anything. He used to write them to nobody when he couldn't find a correspondent."

Mrs. Duncan's solicitude for her husband caused courtroom habitues to gasp. For instance, one evening Wolff was out to a party. Mrs. Wolff was at home alone. Mrs. Duncan thought it would be nice if Duncan called and relieved the tedium of the lonely hours. He went.

"I called for him when it was time for the party to be over," said Mrs. Duncan.

"Were they long in coming to the door?" asked Partridge, a gleam of professional hope in his eye.

"Oh, no, not more than five minutes," said the witness.

Kissing was the next subject upon which Mrs. Duncan's opinion was asked. She thought kissing was "all right," even when her husband did it and another woman was the object of these attentions.

Two more letters from Duncan to Mrs. Wolff were read and they make secure the writer's place in the hall of famous lovers.

Byron and Bulwer-Lytton were considered warm letter writers in their day, but the records of Judge Mogan's court now make the old ink slingers seem tame and unimaginative.

When Mrs. Wolff went to Los Angeles Duncan wrote her letters every day.

BROWN BREAD BARONET.

Sir Oswald Mosley's Campaign for Old-fashioned Bread Nearly Swamps Him by Its Success.

[Special Correspondence of The Times.]

LONDON, Feb. 4.—"It is getting an eternal nuisance and I am beginning to wish I had not taken it up." So says Sir Oswald Mosley, the squire of Rolleston, Staffordshire, who has recently started a campaign to popularize brown bread among his tenants. His bread is delightful eating, being crisp and crusty, sweeter than the ordinary shop loaf, and having a nutty flavor often heard of but seldom tasted. Sir Oswald's intention was to extend to the villagers on his estate what he considers the great advantages to be derived from the consumption of wholemeal bread, made from flour ground in the old fashioned mills between upper and nether stones.

Unfortunately for his peace of mind, however, the scheme has created such a sensation that he has been simply deluded by applications for his famous bread. Special horse vans are being dispatched nightly to take the supplies away. The bread is packed in neat cardboard boxes; and the village bakery is being worked at its highest pitch.

"I have received letters by the hundred," said Sir Oswald "and some are even addressed, 'The Village Baker, Rolleston.'" Many of the applicants desire immediate delivery and say they will "pay later," while others coolly ask for "a few loaves free!"

A large number of professional and well-to-do people have written sympathizing with the movement, and an earl from Mayfair states that he is setting up a plant on his own estate for the use of his tenants. Health experts enlarge on the benefits of the bread, and medical men are asking for regular supplies.

Three months is the limit that Sir Oswald has set for his venture, and although he expects to be out of pocket by the time the experiment is concluded, yet he has high hopes of starting a great reform. Many of the dental diseases and the general decline in the national physique of the present age, supplanted the good old fashioned whole meal loaf.

"John Bull" is the popular title for this picturesque "Baker Baronet" and the name fits. Not only is he a country gentleman of the old school, but he is a keen agriculturist, a great breeder of shorthorns, an extensive gardener and he possesses a fine museum of British birds. His ideas, methods, and dress are all characteristic, and although long out-of-date he still wears the wide-brimmed, low-crowned hat of beaver pattern. He dislikes change except for the better. "Other men have changed their style of dress," he says, "but not I. My hat, for instance, is the same sort of hat my father wore, and my grandfather before him."

In spite of his old fashioned notions, however, he has realized the utility of the motor, is a prominent member of the automobile club, and the owner of a large number of cars. "I used to keep as many as twenty greys for my own coach and do a lot of driving," he says, "but what with the trams and motors, I find myself getting too old and nervous to stand it, and so rather later in life than most people I started motoring."

He is a thoroughly practical British squire, keen and hard working, and there is nothing about farming that he doesn't understand. He still talks in his cheery, jovial way of the days when he rose at 5 o'clock to milk the cows! Sir Oswald is now sixty-three years old and a better figure of a comfortable country gentleman it would be hard to find. Whether this is due to his brown bread diet or not, at any rate he is a wonderful advertisement of his own methods.

Too Wet.

INDOOR PRACTICE STUNTS FOR THE BOSTON RED SOX.

SAN FRANCISCO, March 6.—[Exclusive Dispatch.] While the rain fell and the wind blew incessantly today the Boston Americans, Oakland Commuters and San Francisco Seals were forced indoors to go through their practice stunts in preparation for the months of hard baseball play which will follow. And, from the present indications, rainy weather will continue for another twenty-four hours, and maybe longer.

The Red Sox had a game on schedule with the St. Mary's college nine today, but were forced to switch their programme and do their stunts in the St. Mary's gymnasium. For two hours Manager Donovan had his squad working indoors and all the boys had plenty of opportunity to get up a perspiration.

The team was to have left for Sacramento tonight to play the Senators tomorrow and Wednesday, but weather conditions at the Capital City are the same as here, and Donovan has decided to remain at camp in Oakland and take his chances of getting practice indoors. Thursday the Sox are day and Sunday they are billed with the Seals as their opponents.

Manager Donovan says his speed boys are hungry for a game and all the fans in this section of the country are praying for an early peep at the old familiar sun.

Judging from the way Manager D. W. Long was hustling about today, he does not intend to let the Seals lose the good form they obtained at Modesto. He had a corps of workmen hauling loads of dirt into the gymnasium at the park, where Stanley Ketchel and others used to practice, and by nightfall two boxes of turf had been rolled and packed at both ends of the building. This will afford work to six men at a time in tossing the ball back and forth. Long intends to have his squad of twenty odd men work out in relays, and in this way everybody will get a chance to keep in condition.

Clarence Henley has been confined to his bed for the last two days with a case of tonsilitis. The big pitcher is quite ill, and Manager Long is worrying over his condition. "Cack" was in perfect shape and ready to pitch the opening game against the Sox, but it is doubtful now if he will be about for a week more. Oscar Vitt is also on the sick list with stomach trouble, but is able to get around and has sent word

Type of Residences in

Westmoreland Place

"The Beauty Spot of Los Angeles"

A HOME in Westmoreland Place will not only prove a source of present enjoyment—of satisfaction, and comfort, as time passes—but a Legacy, to be handed down to posterity. Money thus expended becomes an investment, that will increase in value from year to year. There are in the neighborhood of half a dozen residences in Westmoreland place that represent investments of from Thirty to Sixty Thousand Dollars each, irrespective of the grounds they occupy. And while it is probable that this high standard will, in the main, be adhered to—restrictions permit of the erection of homes costing as little as Fifteen Thousand Dollars.

An important movement, which shows the trend of progressive development, is the extension of the Broadway Lighting System—down Main street, and out Pico to Vermont, past Westmoreland Place—affording residents a perfectly lighted route to and from the city. Only twelve minutes from the business center. Cars every seven minutes. Imposing gateway entrances, broad driveways, walks and parkings are features of Westmoreland Place. All lots are one hundred by two hundred feet. But additional frontage may be had, if desired. The property is being offered at attractive prices. Inside lots, desirably located, as low as $125 a front foot. Corners as low as $150 a front foot. For further particulars, see owners.

BRYAN & BRADFORD
115 West Fourth Street
Phones, A1745, Main 753

HUNTINGTON LAND & IMP. CO.
724 Pacific Electric Building
Phone, Main 4187

WESLEY CLARK
404 Story Building
Phone, Home

Unique.

MONROVIA MAN'S PROPOSITION.

IF NEIGHBORS BUY LOTS HE WILL BUILD A FINE HOTEL.

As the Man Is Reputable and the Lots Worth the Money the Deal Is Going Through in Fine Style. Hotel Will Be of Reinforced Concrete.

MONROVIA, March 6.—After years of abortive effort by local and outside capitalists to finance a tourist hotel project, the promotion plan recently submitted to the public by L. B. Vollmer promises success. Previous floatation schemes have failed because their scope was deemed greater than conditions warranted and involved the speculative features pertaining to a stock company.

Mr. Vollmer's proposition is that if he can dispose of a 50 lot subdivision in the western section of the city, he will build with the proceeds a centrally located hostelry. He asks no assistance except the co-operation of Monrovians in releasing his capital. The lots are desirably located and are offered for sale at an average of $700 each which is less than the ruling price in the vicinity. The promotion committee stated today that 35 lots had been subscribed for and that the remaining 15 would undoubtedly be disposed of this week.

The site selected for the hotel is adjacent to Library Park and has a frontage of 200 feet on Myrtle avenue. It is advantageously located and has the further attraction of a considerable grove of fine live oaks so fortunately distributed as not to interfere with building plans.

The tentative design provides for a two-story 35-room U shaped building, with a court between the wings. It will be fireproof, of reinforced concrete with tiled roof. Foundations and walls will be made strong enough to permit the building of additional be completed in time for next winter's patronage.

Advertising patrons of The Times living in Pasadena and Monrovia can telephone "want" announcements to local agent or direct to the Los Angeles office. No extra charge will be made for telephone calls. Just ask telephone operator for Times Classified Department. The telephone charge will be paid by The Times and bill mailed for the daily, 1½ cents Sunday. The Times regularly prints more "Liner" advertisements than the aggregate number printed by all the other Los Angeles papers.

WOMAN SCIENTIST IS BUSY.

Avalon Searcher After Relics of Indians Undergoes Hardships to Add to World's Knowledge.

AVALON, March 6.—Reports reached here today that Mrs. Blanche Trask, who left two months ago to search the deserts for archeological and botanical specimens for the Academy of Scientists of San Francisco and the Department of Agriculture at Washington has arrived at Thermal, Riverside county. Many specimens of Indian relics have been found and some few rare weeds which have heretofore not been classified. With her camping outfit and horses, Mrs. Trask has spent five weeks, doing the work of a prospector and undergoing many hardships.

Several years ago, Mrs. Trask commenced to collect products of the early Indians, who formerly inhabited the islands of San Clemente, San Nicolas, San Miguel and Santa Catalina, and her information compiled has been entered upon record with several universities. She is the author of several scientific books.

POMONA WOMAN SLAYS HERSELF

Young Widow Writes Queer Notes and Takes Poison—Designates Songs for the Funeral Service.

POMONA, March 6.—Mrs. J. E. Bevers, a handsome young widow, was found dead in her room at the home of George Reeves, 160 Illinois street tonight. She was lying on the floor with a spoon beside her and scattered about her on the floor was a white powder, which is assumed to be the poisonous drug with which she ended her life.

Mrs. Bevers's husband died about one

over his death she
a normal minded
would not become
bereavement.

Tacked on the door
the room was a
"I have waited for
and you did not
was another note
have crucified him
The Fiji Islanders
from South Dakota
come to Pomona
cruelty."

She left another
designated the
at her funeral.
held tomorrow.

ESCONDIDO, March
is on foot for the
city water system,
having appointed a
port on the matter.

The funeral of
55, a native of
held from the
afternoon. He
children.

A little girl in
hearing her parents
price of meats and
Lippincott's.
topic at the table,
been heard to
of living" while
the little girls of
Recently the
ster presented the
bouncing baby boy,
that greatly pleased
discussing the new
heard to say to her
"Wasn't mamma
a big baby when

Grape-N
Has
many
to do
work
Read "The
"Thank

Caustic.

TS OF CABAL THE BOTTOM.

y Commission Rejects Joyner's Reports.

e Attitude Arises n Ulterior Motives.

nts Extravagant and ull of Prejudice.

the criticism of Chief En- ler and his work by Frank , the new $6000-a-year su- of maintenance, as a "tissue exaggeration and falsehood, principally upon hearsay gath- prejudiced tongues," the Commission yesterday again the rejected specifications ements of Harbor and Foot- ards to the Supervisors. rt of the commission is one st caustic the Supervisors ved. In plain language the ers declare that they have in the abilities of Loder of Joyner, and that they to stand by him. ert that after due considera- specifications, they are sat- them, and ask that they be they are. They further ex- faith in the correctness of of Loder, by declaring that caused him to prepare speci- er other work which will be at the next meeting.

REPORTS AS FALSE.

ble between the two boards by Joyner's stinging re- Supervisors as to Loder, is scheduled to succeed as present chief engineer can A copy of Loder's reply letter sent to the commis- ttached to the latter's com- to the Supervisors. The of the report is as follows: ary 13, we submitted to ake board specifications for the final improvement of of Foothill boulevard and, ary 7, our specifications for improvement of the entire ulevard and, in each case, that you approve the same advertisement thereunder. pecifications were thereaf- by your honorable board, commendations from your Committee, presenting cer- ms made in a written com- to the committee by your F. H. Joyner. This com- was referred to us, and quested the chief engineer to us from an engineering covering Mr. Joyner's ion.

an attack rather irritating ner and technical, and extreme practical conse- its matter, the position therein by the chief en- as to us to be dignified and , being entirely within the

regular session of your hon- d, held on February 27, we ed to re-submit our speci- originally drawn, again re- our approval and the neces- tisement, but at the solici- the chairman of your High- ittee, we consented to with- temporarily, pending certain in executive session, which been held. During these we have been permitted ain reports written by this to the Highway Committee. too severe to say that these a tissue of reckless exag- d falsehood, founded prin- hearsay evidence gathered es prejudiced against and ally unfriendly to this com- its work.

HANDS OF CABAL.

y plausible explanation of ttitude is, first, that he is to the hands of a cabal been instrumental in hav- ired at a salary grossly in any sum he has ever been before, and secondly, that is disappointed at not being mediately get its grasp on

are such an individual, as done by members of your board in conversation with aspect with the distin- d of the aqueduct project, ual and moral stalwart— ous the idea, if it were only a practical joke! Who has a man of that caliber to financial reward in salary assults upon the reputation engineer whom, in his knows to be high-minded, capable.

his abilities, and it is ne that he has some, as a in road construction, no ance in statement as Mr. proven himself since his is command the respect of ity in which he is now for ime presenting himself.

SUGGESTIONS DOWN.

of the facts and opinions ve, we cannot accept the of this man in regard to ns or other matters as to those of the chief en- on the basis that if we do them our recommendations approved by your honor-

ecessarily take a little time friendly conferences in co- with the Highway Commit- honorable board to finally general specifications to action of all concerned. we are now better equipped ed to do a large amount k in road construction than The season of the year n to let contracts and get g. We are satisfied that is insistent for work rather very on the part of its this undertaking. the adoption of the new pecifications, we cannot too our plans and specifications thill and Harbor boule- ectively, be severally adopt- tofore presented, and the nts published for letting ts at as early a day as pos- t week we propose to sub- cations for final construc- San Fernando road to a d Syimar Station."

REPLIES TO CRITICISMS.

of Loder's report which was shows a reply to each of ticisms. In detail he ex- ere different conditions of itate certain changes, and as to why his methods are those suggested by the In closing his communica- re:

icism shows that Mr.

PE

E. M. MacC one of the la minister.

John Hayes, of Kingman, is the Angelus.

Dr. G. N. Wy are registered Danville, Ill.

J. Benson W operator, is one the Van Nuys.

M. Steinberg, clothing of Ne the Hollenbeck.

Fannie Ward theatrical people at the Angelus.

S. E. Parr, wh in the Chihuah at the Lankersh

Mrs. E. L. S Toledo furrier, is at the Lankersh

Gustave Koch, of the St. Louis ing at the Holle

Mabel McKinle staying at the registered from

Ensign F. Pryor visiting his fathe cific Grove, at the

Frank G. Leib staying at the W an extensive catt

Henry L. Richt operator of the registered at the

Howard Taylor istered at the Ang cisco. Taylor is

M. Litchfield of ing a few days at

AT Gar Clayton the facul nia, will culture. fruit tree chard, an buildings tree, and tree.

At Holl gramme March 17, by Col. J The groun and many

At Man speaker w "American Bryant, st descendent will recite Fowl." And ing the Ca ing of tree poned until done under geles Arbor

Earnest J Kinley Hom its Relation will start n ing of trees portion of that purpos

At McKin table garde Fremont ave will be esco study and and flowers.

Berendo an schools, Ivy the buildings Hollywood, palm and a Gates street Joseph W. sembled scho omic value of

On March near Manual West Vernon nue, Fifty-s street and Th possibly other Superintenden tree at Manua

Caustic.

NTS OF CABAL T THE BOTTOM.

hway Commission Rejects Joyner's Reports.

nate Attitude Arises rom Ulterior Motives.

ments Extravagant and Full of Prejudice.

ding the criticism of Chief En- Loder and his work by Frank yner, the new $6000-a-year su- or of maintenance, as a "tissue lies exaggeration and falsehood, d principally upon hearsay gath- rom prejudiced tongues," the way Commission yesterday again ted the rejected specifications rovements of Harbor and Foot- levards to the Supervisors. report of the commission is one e most caustic the Supervisors eived. In plain language the missioners declare that they have faith in the abilities of Loder hem of Joyner, and that they ing to stand by him.

assert that after due considera- of the specifications, they are sat- with them, and ask that they be d as they are. They further ex- their faith in the correctness of k of Loder, by declaring that ve caused him to prepare speci- ns for other work which will be ed at the next meeting.

AND REPORTS AS FALSE.

trouble between the two boards ported by Joyner's stinging re- to the Supervisors as to Loder, e is scheduled to succeed as the present chief engineer can ained. A copy of Loder's reply 's letter sent to the commis- s attached to the latter's com- to the Supervisors. The ion of the report is as follows: January 31, we submitted to Assembly board specifications ding for the final improvement of ion of Foothill boulevard and, ursuant to our specifications for final improvement of the entire r boulevard and, in each case, ded that you approve the same order investment thereunder. ese specifications were thereaf- ected by your honorable board, recommendations from your ety Committee, presenting cer- objections made in a written com- ation to the committee by your r, F. H. Joyner. This com- ation was referred to us, and are requested the chief engineer ent to us from an engineering ort, covering Mr. Joyner's ticism.

ter as attack rather irritating manner and technical, and ny of extreme practical conse- in its matter, the position ained therein by the chief en- seems to us to be dignified and reliable, being entirely within the

the regular session of your hon- e board, held on February 27, we prepared to re-submit our specifi- ns as originally drawn, again re- ting your approval and the neces- y advertisement, but at the solici- of the chairman of your High- y Committee, we consented to with- them temporarily, pending certain ther reports in executive session, which have been held. During these ngs we have been permitted certain reports written by this er to the Highway Committee. ile too severe to say that these rs are a tissue of reckless exagge- ns and falsehood, founded prin- ly on hearsay evidence gathered ome prejudiced against and ically unfriendly to this com- sion and its work.

BY HANDS OF CABAL.

e only plausible explanation of an attitude is, first, that he is ct in the hands of a cabal has been instrumental in hav- been hired at a salary grossly in of any sum he has ever been id before, and secondly, that ing disappointed at not being immediately get its grasp on

ers such an individual, as done by members of your board in conversation with ny expect with the distin- head of the aqueduct project, ional and moral stalwart— ows the idea, if it were only e a practical joke! Who has a man of that caliber to ch financial reward in salary ments upon the reputation engineer whom, in his is honor to be high-minded, ous, his abilities, and it is ppose that he has some, as a man in road construction, no of such an intemperate and disposition, and such reck- ignorance in statement as Mr. has proven himself since his in which he is now for ion presenting himself.

SUGGESTIONS DOWN.

ne of the facts and opinions ve, we cannot accept the ion of this man in regard to or other matters as to those of the chief en- or on the basis that if we do them our recommendations approved by your honor- ly.

ourselves take a little time ny friendly conferences in co- with the Highway Commit- our honorable board to finally the general specifications to ruction of all concerned. ve are now better equipped ow to do a large amount work in road construction than ever. The season of the year ime to let contracts and get ings. We are satisfied that ld is instant for work rather ger on the part of its ers in this undertaking. ard the adoption of the new specifications, we cannot too ly urge upon your honorable the plans and specifications Engineer and Harbor boule- Committees, be severally adopt- and the bids presented, and the be advertised for letting ntracts at so early a day as pos- that work we propose to sub- specifications for final construc- of the Pico Pernando road to a and Miramar Station."

REPLIES TO CRITICISMS.

ion of Loder's report which was ay shows a reply to each of criticisms. In detail he ex- ns different conditions of ntered certain changes, and ds to why his methods are in those suggested by the ing in closing his communica- ly declares that Mr.

evidently sincere. I believe they are likely to be materially modified in their essentials after such a period of residence and study as will qualify him to fully value the differences which are bound to obtain between California conditions and those in the State of Massachusetts.

"Mr. A. B. Fletcher, who was for seventeen years secretary and chief engineer of the Massachusetts Highway Commission, approved our specifications for the imposed conditions and our methods of construction after studying same as consulting engineer with the investigating committee. Shortly after his arrival in California and prior to assuming his duties as secretary-engineer to the Highway Commission of San Diego county, Mr. Fletcher, in conversation with a member of our engineering corps, after making a tour of inspection over our construction work, stated that the conditions found here and the methods employed were all strange to him and unlike those he was familiar with in Massachusetts.

"He was pleased with the results being obtained, but when asked for an expression of opinion as to his impression of our methods at that time, he stated emphatically that owing to the newness of everything in road construction in California, compared with that in the East, he would not be justified in venturing any comments, stating that he was firmly convinced that it would require fully a year's residence to become thoroughly familiar with the conditions here before one from the East could be safe in passing upon the methods followed in this section, where many of the implements used are Western ideas that have not yet made their appearance in the East.

"On the other hand, Mr. Joyner, who was one of Mr. Fletcher's five field division engineers, proceeds at once to censure our work and Southern California methods. He would brand as a failure a form of asphalt pavement developed and used in California for years by our reliable contractors and experts. Mr. Fletcher was formerly in charge of the preparation and execution of all the Massachusetts Highway Commission specifications, and should be considered a high authority in passing on our specifications and work."

Digging.

NATURE STUDY ON ARBOR DAY.

PUBLIC SCHOOL PUPILS TO ENGAGE IN HORTICULTURE.

Commemorative Exercises Will Be Held in City and County and Speakers Will Deliver Message Conveyed by Forest Conservation. Tree Planting to Be General.

Arbor Day will be observed in all the public schools today, by the planting of trees, vines, flowers and vegetables, and by exercises held in the various school and assembly rooms. At many schools speakers have been engaged to deliver the message conveyed by forest conservation.

At Gardena Agricultural High School, Clayton Palmer, for several years of the faculty of the University of California, will speak on the subject of horticulture. Later the pupils will plant fruit trees of various kinds in the orchard, and ornamental trees about the buildings. Each class will plant its own tree, and hereafter tend it as its classtree.

At Hollywood High School, the programme has been postponed until March 17, but will consist of addresses by Col. John Steadman and others. The grounds will be planted to trees and many varieties of flowers.

At Manuel Arts High School, the speaker will be Mr. Hughes, of the "American Safety League" and Alice Bryant, student at the school, and a descendent of William Cullen Bryant, will recite that poet's "To a Water Fowl." Andrew Kirk will deliver "Building the Canoe," by Longfellow. Planting of trees and flowers has been postponed until March 17, when it will be done under the auspices of the Los Angeles Arbor Day Association.

Earnest J. Lickley will address McKinley Home School on "Arbor Day in its Relation to the School." The pupils will start nursery work by the planting of trees flowers and shrubs in the portion of the grounds reserved for that purpose.

At McKinley avenue school, a vegetable garden will be started, and at Fremont avenue school, the children will be escorted to a nearby park to study and discuss the various trees and flowers. At Hobart boulevard Berendo and Fifty-fourth avenue schools, ivy will be planted, to adorn the buildings. At Gardner street school, Hollywood, each class will plant a palm and a tree of its own, and at Gates street school, the principal Joseph W. Hamer, will give his assembled school to talk on "The economic value of Trees and Birds."

On March 17, pupils of the schools near Manual Arts High School, namely West Vernon avenue, Normandie avenue, Fifty-second street, Jefferson street and Thirty seventh street, with possibly others, will be asked by the Superintendent's office to each plant a tree at Manual Arts High School.

PERSONAL.

E. M. MacColl, a London tourist, is one of the late arrivals at the Westminster.

John Hayes, Jr., a mining engineer of Kingman, is passing a few days at the Angelus.

Dr. G. N. Wyman and several friends are registered at the Angelus, from Danville, Ill.

J. Benson Wrenn, a Bakersfield oil operator, is one of the late arrivals at the Van Nuys.

M. Steinberg, manufacturer of boys clothing of New York, is a guest at the Hollenbeck.

Fannie Ward and Grace Emerson, theatrical people of London, are guests at the Angelus.

S. E. Parr, who has mining interests in the Chihuahua country, is staying at the Lankershim.

Mrs. E. L. Sassman, wife of a Toledo furrier, is passing a few weeks at the Lankershim.

Gustave Koch, special representative of the St. Louis Car Company, is staying at the Hollenbeck.

Mabel McKinley and her maid, are staying at the Alexandria. She is registered from New York.

Ensign F. Pryor, U.S.S. California, is visiting his father, J. P. Pryor of Pacific Grove, at the Hayward.

Frank G. Leibes of Vancouver, is staying at the Westminster. He is an extensive cattle operator.

Henry L. Richmond, a real estate operator of the Coalinga district, is registered at the Hollenbeck.

Howard Taylor and wife are registered at the Angelus from San Francisco. Taylor is an attorney.

M. Litchfield of Kansas City, is passing a few days at the Angelus. He

ing attorney of Portland as well as a State Senator. He is taking a rest after the recent strenuous session of the Legislature in Oregon.

George W. Steinmetz and wife of Roosevelt, Ariz., are at the Van Nuys. Steinmetz is a general merchant.

I. F. Mehorney and wife are Chicago arrivals at the Hayward. Mehorey is a real estate broker.

Fred A. Scott of San Francisco, is staying at the Angelus. He is an official of the Independent Oil Company.

Mr. and Mrs. E. F. Barron are registered at the Alexandria. Barron is manager of the Barron Estate of San Francisco.

Mr. and Mrs. E. F. White, and their daughter are at the Westminster. White is a land and grain operator of Miller, S. D.

W. A. Schenk, Jr., of the Merchants National Bank of San Francisco, and his father of New York, are at the Alexandria.

Alexander Klinger of New York, is staying at the Alexandria. He is inventor of the tandem torpedo, used in naval warfare.

Edwin Rumsey and wife, of St. Louis, are among the late arrivals at the Hayward. Rumsey is in the hardware business.

F. B. Lloyd, president of the Western Elevator Company, accompanied by A. A. Perry, is at the Van Nuys. He is from San Francisco.

Mr. and Mrs. J. J. Haviside are guests at the Van Nuys. Haviside is of the firm of Haviside, Withers & Davis, ship chandlers and sail makers of San Francisco.

Mr. and Mrs. Marshal Hale, are San Francisco guests at the Alexandria. Hale is of the J. M. Hale Company, dry goods merchants of the northern city as well as Los Angeles.

R. H. Stevens, a fountain pen manufacturer of New York, is at the Hollenbeck. John Denair, founder of Denair, mining man and resident of Turlock is at the same hotel.

D. Friedman, Portland millionaire, who just recently has acquired several large tracts of land in California, is registered at the Westminster. He is one of three wealthy brothers.

A party of British Columbia tourists at the Lankershim is made up of H. Brewster, M.L.A., of Victoria, and his wife and Mr. and Mrs. A. G. McGregor and two daughters of Vancouver.

Mr. and Mrs. Samuel Darmstader of New York, are occupying a suite at the Alexandria. Darmstader is sales manager for the Metropolitan Soap Company of New York, and has been conducting an extensive advertising campaign through the West in putting the "Sweetheart Brand" on the market.

Mr. and Mrs. Peter Toomey of Philadelphia, who are guests of Mr. and Mrs. Paul Strain of the Portsmouth Hotel, will leave in a few days for New York. They will go directly to Europe, traveling on the Baltic. Ireland and Denmark are the countries in which they will pass the greater portion of a six months' visit in foreign lands.

A trio of leading citizens from Spokane, arrived in Los Angeles yesterday, and finally went to Pasadena for an extended stay. In the party were John Clark, son of the millionaire Furnace Creek mining man, Patrick Clark, Alexander M. Winston, practicing attorney and brother-in-law of Sydney Norma of this city, whom he is visiting and C. E. Broom, cashier of the Exchange National Bank.

Mr. and Mrs. A. N. Rosenstirn arrived at the Alexandria yesterday, on their honeymoon trip. They were married in San Francisco about two weeks ago. Mrs. Rosenstirn was formerly Miss Sylvia Talbot, daughter of F. C. Talbot, of the Pope-Talbot Lumber Company. Rosenstirn is a member of the real estate firm of Harrigan, Weidenmueller and Rosenstirn.

A. J. Pollak of San Francisco, one of the expert oil engineers of the coast, is at the Alexandria previous to leaving for Mexico, where he is to inspect properties of a San Francisco oil syndicate in the Tampico district. Pollak is interested in the Metropolis, the Canadian-Coalinga, the British-American and other oil companies. He was a Roosevelt rough rider during the Spanish War.

ANOTHER PIONEER PASSES.

Villa Dies After Years, to the Day, After Becoming Citizen of Los Angeles—Funeral This Afternoon.

With the passing from the scence of life, at an early hour on Sunday morning, of Miguel Villa, at his home, No. 1022 East Ninth street, the city lost one of its pioneer citizens, and a man of the highest Christian character.

The deceased was born in Lower California, September 29, 1842, and came to this State in 1846, with his parents, who traveled in a wooden-wheeled careta, at which time Los Angeles was a small adobe pueblo. They went on to the northern part of the State and engaged in placer mining, and Miguel followed that calling through his boyhood, and until he came to this city, when between 18 and 19 years of age, March 5, 1861, fifty years ago, to the very day, previous to his death.

A few years after he came here, having learned the business of meatcutter, he began business for himself, opening a meat market, which he conducted to the day of his death. In fact, he fell behind a meat block, about 5 o'clock Saturday afternoon, when in the act of cutting a piece of meat; and was taken home where he died, surrounded by his family, at 4 o'clock Sunday morning. He had a first stroke of paralysis about a year ago, but had made a good recovery and followed his work as he always had done before. There was not the slightest premonition on Saturday that he was in danger of another attack.

He was a man of the most gentle disposition, loving and kind to his family, and charitable to a fault toward people in need. His word was his bond, and those who transacted business with him never questioned anything he said. His hospitable table was constantly surrounded by his friends, who could not resist his urgent invitations.

His first vote was cast for Abraham Lincoln, of which he was always proud and he clung to what he believed to be the party of Lincoln to the day of his death.

He leaves a widow, who is two years his junior, and who was born in the same town in Lower California, having come to Los Angeles with her parents, at the age of 20 years. His sons residing here are Noe, Ernest and Hernando, and his daughters Rosa and Louise. The members of the family are musical and have come into local prominence throuh their rendition of old Spanish airs, both vocal and instrumental. A brother, Frank J. Villa, lives in this city, and another brother in the northern part of the State.

The funeral will be held this afternoon at 2 o'clock, at St. Joseph's Catholic Church.

GET READY FOR TAX MAN.

County Assessor Will Send Large Force of Deputies Into Field—Advises Public to Be Ready With Coin.

Assessor Hopkins returned from Sacramento yesterday morning, where he has been discussing the affairs of his office in general with the State Controller and the Board of Equalization.

are going right after that $2, which is payable on demand by every man in the county. My deputies will carry receipt books, which we call 'block books,' as their only credentials. They will list all property, real and personal, and are empowered to collect all taxes on unsecured personal property, as soon as they have assessed it. The city and county have been carefully laid out in districts, which will be systematically covered. People should come to the office or pay the deputies at once, to save the county expense. Refusal of payment after a second attempt to collect will be followed by an arbitrary assessment."

TWO SCHOOLS MERGE.

Los Angeles Business College and Heald's Join Forces—Will Occupy Quarters at Eighth and Hill.

Heald's Business College of this city and the Los Angeles Business College have merged. The new organization will be conducted under the name of the Los Angeles Business College. This merger will make one of the largest and strongest commercial colleges in Southern California. By the terms of the merger the college is to occupy the quarters now occupied by Heald's Business College at the corner of Eighth and Hill streets where there is abundance of room and modern facilities for successful work.

The personnel of the teaching force o the two schools will remain practically as it is at present.

The Board of Directors of the new organization is E. R. Shrader, C. Weston Clark, W. H. H. Garver and Chas. H. Toll of this city and E. P. Heald of San Francisco. The officers of the organization are: President, E. R. Shrader; vice-president and manager, W. H. H. Garver; secretary and treasurer, C. Weston Clark. The two schools will be brought together under the new organization the latter part of this week.

Slam.

COLQUITT SCORES ARIZONA FREAK.

TEXAS GOVERNOR CONGRATULATES BAILEY ON STAND.

Executive Wires Senator He Would Resign Office Before He Would Give Initiative, Referendum and Recall Propaganda His Approval. Withdrawal Only Temporary.

(BY DIRECT WIRE TO THE TIMES.)

AUSTIN (Tex.) March 6.—[Exclusive Dispatch.] Gov. O. B. Colquitt, late Saturday night, replying to United States Senator J. W. Bailey's telegram withdrawing his resignation, wired Bailey as follows:

"Your telegram withdrawing your resignation as a Senator of Texas is received. Thank you for your action in doing so. Congratulate you, however, for having the courage to give up public honors rather than embrace and approve the socialistic doctrines embraced in the initiative, referendum and recall governmental propaganda. I told some of my enemies, and my friends, too, not long ago, that I would resign the Governor's office before I would give them my approval."

It is reported that Bailey's withdrawal of his resignation is only temporary, and it will be renewed after the Legislature adjourns, which will give Gov. Colquitt the appointment of his successor. Personal friends of Mr. Bailey in Texas say that he intimated to them several months ago that he intended to resign.

PREMIER RAPS SOCIALISTS.

French Premier Reads Ministerial Declaration, Members Pledging Confidence in Law and Government.

(ASSOCIATED PRESS NIGHT REPORT.)

PARIS, March 6.—Premier Monis read the ministerial declaration in the Chamber of Deputies today.

Its conservative tone astonished the socialists and extreme radicals who had been expected to support the new government. These members interrupted, jeering the reference in the manifesto to the Church and schools, in which it was stated:

"We will apply without feebleness and without violence the laws dealing with religious orders and the separation of Church and State. We will protest against all attacks on our public school.

The declaration sets forth that the railroad employees, who were dismissed during the recent strike will be taken back, unless they have been proved guilty of gross insubordination and the destruction of property.

After violent attacks from the representatives of clericals in socialist groups, the Chamber voted confidence in the government. The vote was 309 to 114.

IT PAYS TO ADVERTISE.

Binghampton, N. Y., Ministerial Association Fills Pulpits as Result of Big Sunday Displays.

(ASSOCIATED PRESS DAY REPORT.)

BINGHAMPTON (N. Y.) March 6.—The churches of this city have just made an unusual demonstration of the value of newspaper advertising. As the result of an advertising campaign of just one day an average increase in the atendance in the churches of about 35 per cent. was brought about.

The scheme was participated in by all the Protestant churches. The clergymen are conducting a special movement to increase attendance at the services and fill empty pews.

On Saturday nearly all the merchants by agreement gave up their regular advertising space in the newspapers to the Ministerial Association, which filled the papers with display advertising urging the public to attend church. As a result, every church was filled to overflowing yesterday.

MANIA FOR CLIPPING TRESSES.

Youth Arrested in Portland Tells Police He Just Can't Help It When He Sees Hair Hanging Down.

(BY DIRECT WIRE TO THE TIMES.)

PORTLAND (Or.) March 6.—[Exclusive Dispatch.] Stuart Morris Hulin, "Jack the Clipper," caught last evening just after he had cut a braid off the head of a little girl in a department store crowd, declared today that cutting off girls' tresses was an ungovernable mania.

"Whenever I see a girl with her hair hanging down her back I feel an irresistible impulse to cut it off," said Hulin.

Hulin said he began the practice when Miss Helen Lawrence, who has been with him here, dared him to cut her hair in San Francisco. He took the dare and cut it short.

Miss Lawrence and Hulin have been much together since coming here from San Francisco, passing themselves at times as brother and sister. The girl brought a letter from the San Fran-

Traffic Record.

GREAT FEATURE FOR RAILROADS.

Agricultural Train Proves of Great Value.

Salt Lake's Traveling School Excites Interest.

Farmers and Growers Absorb Scientific Knowledge.

The Salt Lake's agricultural train, which has been out on that company's lines for several weeks, demonstrating in scientific farming, has returned to Salt Lake City, according to the information received by T. C. Peck, general passenger agent. During the trip, which extended over Utah and as far West as Caliente, Nev., the train traveled 4000 miles, made 150 stops and lectures were given before 40,000 people.

From the interest taken in the train by the people along the line of the Salt Lake route, and the enthusiastic attendance at every lecture, it became apparent to those in charge that a longer trip could be made with profit. Owing, however, to the inability of a number of the lecturers to continue, the purpose was abandoned.

A similar train was sent out Saturday by the Denver and Rio Grande for a trip through the territory traversed by that railroad. This is the fourth train sent out by this railroad, and it was accompanied by instructors and lecturers from the Colorado Agricultural College. The train is scheduled for a trip ending March 16, in Denver.

"This is one of the most instructive features of modern railroading," said Fred Wild, Jr., of Denver, general freight agent of the Denver and Rio Grande, who was in Los Angeles yesterday. "The purpose is to give the farmers and growers along the line the benefit of the latest and best information in regard to tilling the soil and the care of live stock."

The Southern Pacific agricultural train, which is now touring Southern California, is due to reach Los Angeles on the return trip March 11.

Behymer Reminiscent.

L. E. Behymer was the speaker at the semi-monthly luncheon of the Los Angeles Traffic Club at the Angelus Hotel yesterday. Behymer was especially happy in his account of the adways cordial relations that had existed between the railroads and the theatrical profession. He enlarged on the debt of the public to the tra tation lines, particularly in regard to the special service often required by the theatrical companies, which if it were not for the strong personal interest taken by the railroad employees in expediting the service required, "first nighters" would miss their accustomed performance.

New Steamer Service.

The officials of the Pacific Navigation Company, and its railroad ally, the Salt Lake, are receiving congratulations upon the successful termination of the first journey of the Yale on the initial trip in the new The big boat carried 400 passengers to San Diego, Saturday. The city turned out to welcome it. Hereafter the Yale and Harvard will make regular trips between Los Angeles and San Diego, in addition to the present regular service between Los Angeles and San Francisco. T. R. McGovern, traffic manager, headed the list of steamship officials that made the trip to San Diego, and Fred A. Wann, traffic manager of the Salt Lake Railroad, for the railroad company. The boats will leave Los Angeles for San Diego Thursdays and Saturdays. Returning they leave Fridays and Sundays.

Roosevelt Under Escort.

Col. Roosevelt will visit the West as a member of a personally conducted party. W. J. Black, passenger traffic manager of the Santa Fe Railroad, will be the personal conductor. He will escort the former Chief Executive from El Paso to Los Angeles by way of the Grand Canyon and Phoenix. The party will arrive in Los Angeles March 21.

Former Governor Coming.

According to information received yesterday by the Santa Fe Railroad, J. C. McCollough, former Governor of New York, will arrive in Los Angeles March 7, accompanied by his family. McCollough, who is a director of the Santa Fe Railroad, will travel in the Erie private car "999," and will stop at points of interest on the way, including the Grand Canyon.

Farewell Dinner.

F. E. Batturs and John G. Stubbs, heads of the new traffic division, recently created by the Southern Pacific with Los Angeles as headquarters, have said their formal farewells to San Francisco. They returned to Los Angeles after attending a formal dinner in their honor given by the Traffic Club of San Francisco, Friday night. Mr. Batturs was presented with a silver berry bowl by his associates in the passenger department at San Francisco.

Western Pacific Calendar.

Although belated in its appearance, a handsome calendar, the gift of the Western Pacific Railroad, is being sent to a special few. It is one of the most attractive ever issued by a railroad company.

RHEUMATISM

CANNOT EXIST

In the human body if you will use Trunk's Prescription for Rheumatism and Gout. It is ridiculous, absurd and preposterous. In fact it is a pity and a shame to talk about rheumatism and gout, much less suffer with it, either inflammatory, muscular, sciatic or any other form of rheumatism. Trunk's Prescription for Rheumatism and Gout sells for $1.50 or six for $7.50. This prescription does not ruin the stomach: It does not depress the heart. Eat all the meat and good food you wish while taking Trunk's Prescription. It does not contain any mercury, salicylate of soda, oil of wintergreen or narcotics of any kind, but it absolutely and positively overcomes any kind of rheumatism or gout on earth. What more do you want? There is nothing as good, and it is impossible to get something better.

Experience has shown that

the average person is seldom competent to invest money soundly.

Even Business Men, conspicuously successful in their chosen lines, often experience severe losses when they undertake the investment of surplus funds.

If Men of Business acumen often select weak investments, why expect better discrimination in others who are quite unused to business affairs?

Yet many attempt to place their own funds—and lose all, or nearly all they have.

Deposit your money as a "Term" Account in this Bank, and it will earn Four Per Cent Interest. Its safety will be beyond question—and you can get it practically on demand.

Isn't this the common-sense investment for you?

¶ Perfect Safe Deposit facilities. Moderate Rates for Boxes and Storage.

¶ Around the World and other Tours arranged by our Steamship Department.

German American Savings Bank

SPRING & FOURTH STS.

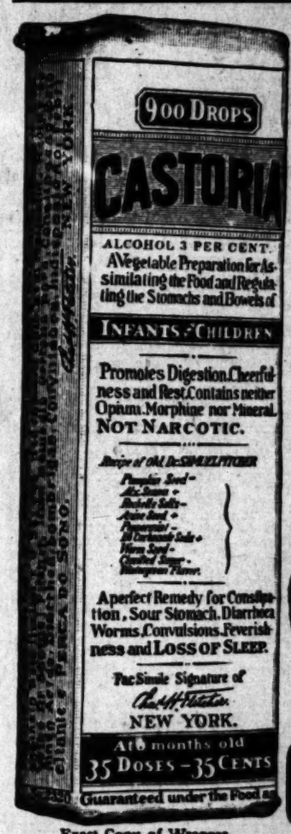

Exact Copy of Wrapper.

CASTORIA

For Infants and Children.

The Kind You Have Always Bought

Bears the Signature of Chas. H. Fletcher. In Use For Over Thirty Years

CASTORIA

THE CENTAUR COMPANY, NEW YORK CITY.

FROM GOLF LINKS TO OFFICE

MANY a man would be unable to enjoy the healthful exercise of golf if the telephone did not keep him in touch with his business.

A word over the wire saves him an hour's delay in leaving the office. There is another reason.

The busy man's day is made shorter by the Bell Service, which brings him in instant communication, not only with his fellow townsmen, but with correspondents in distant cities.

The Bell System provides universal service to meet the needs of all users.

Classified Liners.

Times Classified Rates: The rate for inserting Want ads in The Daily Times is 1c per word for each insertion; to the Sunday issue, 1c per word each insertion; minimum charge 15c, except under following classifications, the rate for which is 2c per word, minimum charge 25 cents; "Society Meetings," "Personals," "Special Notices," "Church Notices, Miscellaneous," and "Baths and Massage."

Sunday real estate advertisements, to be classified properly, must be in The Times office by 8 o'clock Saturday night. Other classified, "Wants," "To Let," etc., received over counter or by telephone until 11 p.m. Saturday. Ads received after closing hours or each division will be inserted under heading "Too Late To Classify." Rates, 1½c per word.

The Sunday circulation of The Times exceeds 60,000 copies, and classified "liners" are regularly printed in its columns more than in the five other Los Angeles newspapers combined.

Telephone your want advertisements. Ring up "The Times" any time of day or night and secure prompt and careful attention.

The Times cannot guarantee accuracy or assume responsibility for errors of any kind occurring in telephoned advertisements.

THE TIMES will not be responsible for more than one incorrect insertion of any advertisement ordered for more than one time.

Advertisers should retain receipts given by The Times in payment for "liners," as no mistake can be rectified without them.

SPECIAL NOTICES—

Rate in this classification, 1c per word, Daily and Sunday; minimum charge 15 words.

UNION THEATER—
225 South Main st.
P. A. MERRIAN.
Chief electrician, U.S. Navy, will give a series of illustrated lectures on the trip of the Atlantic squadron around the world. Afternoons and evenings.
DON'T MISS IT.

SUPERFLUOUS HAIR PERMANENTLY removed; work guaranteed. MARY P. PRATT, 307 O. T. Johnson Bldg. F5705.

PEERLESS CLEANED SATISFACTORY TO Inspectors. LOS ANGELES SANITARY CO., Wilshire 593. 59146.

LADY AND GENTLEMAN FOR SAXOphone quartette. Address D, box 284, TIMES BRANCH OFFICE.

PENTEL HALL, 227 S. MAIN. NOON PRAYer meetings daily; gospel meeting every day.

PERSONAL—
Business.

PERSONAL—

MRS. MASSON.
The noted palmist of London, Eng., may be consulted at 327 S. SPRING ST. (over Owl Drug Store) by those desiring careful, conscientious and reliable hand readings, from one of the foremost palmists of the city. HIGH CLASS PATRONAGE SOLICITED.

PERSONAL—
PAINLESS CHILDBIRTH.
DR. HICKOK.
34 Bryson Bldg., N.W. cor. 2nd and Spring.
Office Hours, 1-5; Sunday, 10-12.
Maternity home, absolute privacy, adoption if desired. Moderate charges; terms to suit. Your wishes in waiting time. Consultation free. No fee without success.

PERSONAL—CLARK W. CHARLES, LAW clerk and accountant (C. A. Eng.,) also graduated as a nurse. (Mac) letter from your old law firm. Your two elder sisters died last year and your father January, this year. Baby sister distracted with grief. Cable Gladys at once, she will give news to sister and lawyers. Arrived in England 11 second class. Write to Kansas City, W. H. S., Class '94.

PERSONAL — LADIES ASK YOUR DRUGgist for Chichesters Pills. The Diamond Brand. For 25 years known as best, safest, always reliable. Take no others. Chichesters Diamond Brand Pills are sold by all druggists.

PERSONAL—MARGARET: NO LETTER RECEIVED today (Monday.) Answer this ad. M. H. Address D, box 225, TIMES BRANCH OFFICE.

PERSONAL — INFORMATION IS WANTED of the present whereabouts of F. August Jr. A suitable reward will be paid for such information. Call at ROOM 419, WILCOX BLDG.

PERSONAL—DR. GREEN GIVES SPIRITUAL business readings daily; test circle Wednesday evening, 8 o'clock. Universal Brotherhood Hall, 124½ SOUTH SPRING.

PERSONAL — MME. ORA, PALMIST, PSYchic; best 50c reading in city. 208½ S. SPRING.

PERSONAL—PROF. ALTHOUSE, NOTED astrologer and palmist, 27 yrs. in Los Angeles; highest grade of work. 205½ S. SPRING.

WANTED—
Help, Male.

WANTED—AN EXPERIENCED ASSISTANT manager for cloak and suit department; have good opening for right party; state salary expected; permanent position. Apply at once. JACOBY BROS.

WANTED — EXPERIENCED RODMAN. Mexico, $75 gold; experienced young man stenographer, north, $45; experienced stenographer, and office assistant, for oil fields, north, $85, room and board; good stenographer with experience in irrigation and construction, or engineering work, gold mexico, $85 gold; advancement in all for right men. Apply EDUCATIONAL EXPERT CO., 301 Fay Bldg.

WANTED—MEN, DON'T ACCEPT ANY kind of employment until you hear from us. We pay per day selling new article, new in; 135,000 sold in Minneapolis. Costs 4c, sells 25c. Send 5c for sample outfit. Write today. DOMESTIC MANUFACTURING CO., 1 Washington ave., No., Minneapolis, Minn.

WANTED — EXPERIENCED ASSISTANT book-keeper, one acquainted with the city and having knowledge of implements, wagon and automobile business preferred. Apply WILEY, KING & CO., 224-2 S. Los Angeles st.

WANTED—COLLECTOR, AGED 20 TO 25; must be a first-class man of unquestionable character; salary $60 per month to start; promotion as deserved. Call 9 to 10 a.m., F. P. COLLIER & SON, 731 S. Broadway.

WANTED — TAILOR ON MEN'S SUITS, one who is able to sell and fit; charge store in country, young man preferred. Apply at 223½ CENTRAL AVE., to Mr. Young, care Matter.

WANTED—I WANT A SMART, HUSTLING SOLICITOR WHO CAN MAKE $50 TO $60 A WEEK, NO HAS BEENS OR DUNKS. APPLY 9 A.M. TO 12. 502 SAN FERNANDO BLDG.

WANTED—JAP; SPEAKS GOOD ENGLISH and experienced emp. man, to take charge emp. office, good wages to right man. Address D, box 241, TIMES BRANCH OFFICE.

WANTED—SALESMAN FOR TALKING MAchine and musical merchandise; out of town; state experience, age and salary wanted. Address B., 240 PINE AVE., Long Beach.

WANTED — SWEDISH MAN TO SELL pants, $20 month, room and board and commission. Call early. SWEDISH EMPLOYMENT BUREAU, 101½ S. Broadway.

WANTED — SOLICITORS FOR FAMILY liquor trade; the oldest and most reliable house in Los Angeles; good job for right party. 128 N. SPRING.

WANTED — AN EXPERIENCED DRESS goods and silk salesman in department store, Tucson, Ariz. Apply S. BEHREND, 719 S. Broadway.

EMPLOYMENT AGENCY, under new management. Will furnish first-class help on short notice. 205 E. SECOND ST. Home A5315; Main 4587.

WANTED—FIRST-CLASS HEEL TRIMMER and edge trimmer on McKay work. STANDARD FELT CO., Mill No. 2. J. C. Ivory, Jr., West Alhambra, Cal.

WANTED — OUTSIDE MEN TO SELL watches and diamonds on easy payments; liberal commission or salary. 627 S. BROADWAY, room 404. References required.

WANTED—MEN, ASSAYING AND CYANIDing is the best paid trade on the Coast. For particulars see my ads. under mining. PIONEER LABORATORY, 527 S. San Pedro.

WANTED—BOY ABOUT 18 YEARS OLD, must have bicycle and know city. Apply 108 S. SPRING ST.

WANTED — FIRST-CLASS AUTOMOBILE machinist and lathe man; no other need apply. FINCH, 648 Pacific Electric Bldg.

WANTED—OFFICE BOY, WITH WHEEL. Permanent position. WESTERN LITHOGRAPH CO., 600 E. Second.

WANTED — COLORED PORTER TO WORK about office; salary $40 month. Apply B. F. ALDRICH CO., 436 W. Pico.

WANTED—HAMMER DRIVERS & HEATERS at WILSON & WILLARD MFG. CO., 1st and Santa Fe.

WANTED — A FIRST-CLASS LADIES' tailor. HESCH, Ladies' Tailor, 525 S. Broadway, third floor.

WANTED — FIVE FIRST-CLASS LADIES' tailors. M. KRYSTAL, 444 S. Broadway, room 200.

WANTED—2 FIRST-CLASS BUSHELMEN. APPLY 7:30 A.M. SECOND FLOOR CITIZENS BANK BLDG. FOREMAN & CLARK.

WANTED— Help. Male.

Note—Applicants for positions are advised not to inclose original recommendations in answer to ads. Send duplicates only.

WANTED—
HUMMEL BROS. & CO.
EMPLOYMENTS AGENTS,
ESTABLISHED 1891.
A strictly first-class, reliable agency.
All kinds of help promptly furnished.
Satisfaction guaranteed.
116 and 118 E. SECOND ST.
Between Main and Los Angeles streets.
Largest and best equipped office on the Pacific Coast.
TELEPHONE—MAIN 509; HOME 10709.
Gardener, handy with tools, $12 week; soda water bottler, $3.25; milker, 30 cows, $40 etc.; boy on fruit wagon, $15 etc.; dairy house man, $25 etc.; ranch hands, $30 and $35 etc.; teamster, road work, $2.25 day; man and wife, ranch and cook, $60 etc.
HOTEL DEPARTMENT.
Man and wife, manager and waitress, $75 etc.; man and wife, butler and cook, $80 etc.; second cook, do pastry, $60 etc.; night chef and broiler, beach, $20 week; fry cook, hotel, $65; pantry man, hotel, $35 etc.; private stand waiter, $20 etc.; dishwashers, $5, $9 and meals; baker's helper, $10, $12; bench hand baker, $15.

WANTED—
McDOWALL & CO.,
EMPLOYMENT AND LABOR AGENTS.
113 E. SECOND ST.
Main 419. A5153.

FREE FARE, WILLIAMS, ARIZ.
2 rubble rock masons .....$3.50 day
Camp cook .....$60 month

10 carpenters, concrete forms, city, 8 hours .....$3.50 day
4 finishing carpenters .....$3.50 day
6 rough carpenters, city $3.00
15 laborers, city $2.25
Milker, 25 cows, ...$30 and bd.
6 teamsters .....$2.25 day
3 ranch hands .....$20 & fd.
WE HAVE ALL KINDS OF WORK.
CALL AND SEE US.

WANTED—
BRESLAN-MARKS CO.,
GENERAL EMPLOYMENT AGENTS,
125 E. SECOND ST., LOS ANGELES, CAL.
Furnishing hotel and restaurant help, railroad and general laborers, skilled workers of all kinds, female help supplied at short notice. Telephones Main 465, A5647.
WE SOLICIT A TRIAL ORDER.

SPECIAL TODAY. NEVADA STATE.
6 Bridge carpenters .....$90 month
20 laborers, R.R. work .....$40 month
Camp cook, $50 mo. Corral Buck, $2.25
Lumber teamster, $1 day and fd., cook, city, $16; waiters, $10 to $12; dishwashers, $7, $9.

WANTED — SALESMEN OF ADVERTISING SPACE, not mere solicitors. Enormous national circulation guaranteed by Trust Company. Special rates and new selling plan that means easy money in prodigious amounts. Any man who fails down with this proposition is a "has-been" or a "never-was." Only those with a record of results need apply. Weekly, permanent position. No man too big, nor too high class for this position. Representative wanted in every city in the United States. Address, in confidence, with particulars, PANAMA-PACIFIC COURIER, 206 S. Los Angeles st., Los Angeles, Cal.

WANTED — SALESMEN OF ADVERTISING SPACE, not mere solicitors. Enormous national circulation guaranteed by Trust Company. Special rates and new selling plan that means easy money in prodigious amounts. Any man who fails down with this proposition is a "has-been" or a "never-was." Only those with a record of results need apply. Weekly, permanent position. No man too big, nor too high class for this position. Representative wanted in every city in the United States. Address, in confidence, with particulars, PANAMA-PACIFIC COURIER, 206 S. Los Angeles st., Los Angeles, Cal.

WANTED—
BRESLAN-MARKS CO.,
GENERAL EMPLOYMENT AGENTS,
125 E. SECOND ST., LOS ANGELES, CAL.
Furnishing hotel and restaurant help, railroad and general laborers, skilled workers of all kinds, female help supplied at short notice. Telephones Main 465; A5647.
WE SOLICIT A TRIAL ORDER.

WANTED—SALESMAN WITH ESTABLISHED NEW MEXICO AND ARIZONA TRADE BY FAST GROWING BUSINESS AND JOBBING HOUSE TO CARRY FULL LINE PANTS, SHOES, HATS, FURNISHINGS, NOTIONS; COMMISSION BASIS, GOOD OPENING, REFERENCES REQUIRED. BOX 566, EL PASO, TEX.

WANTED—BEE-MAN; MUST UNDERSTAND extracting and handling and making up bee goods. State wages wanted. Will perhaps have to do own cooking at times. I have about 400 stands; want to increase about that many. Want man soon as possible. Work until 1st October; state age. Address T, box 159, TIMES OFFICE.

WANTED — FIRST-CLASS CARPENTER, preference will be given to those who will buy a lot, make first payment in cash, and apply part of wages on monthly payment of lot. See EDWARD McCARTHY, corner Florence and Moneta ave. Phone South 1140.

WANTED—SALESMEN ON COMMISSION basis, only to follow up leads for large building corporation; good salaried position in the future for the man who makes good. Call after 10 a.m. for MR. CRONIN, room 303 Delta Bldg.

WANTED—A REGISTERED PHARMACIST TO MANAGE DRUG STORE IN TOWN OF P. E. GIVE AGE, EXPERIENCE, ETC. ANSWER, ADDRESS D, BOX 86, TIMES OFFICE.

WANTED—A FIRST-CLASS ALL AROUND painter, steady employment if satisfactory. Address or call on JOE FELLOWS Y. & L. CO., Wilmington, Cal.

WANTED—TWO MEN TODAY. ONE TO 3 o'clock light, steady employment. Good wages, in factory and outside agency. Bond required. Experienced men preferred. BASEMENT, 535 Wall st.

WANTED—MONTH AFTER MONTH, YEAR in and year out. The Times prints more classified advertisements than all other Los Angeles papers combined. This is due to the prompt results obtained from Times "liners."

WANTED—SALESMAN — "YOU HAVE THE finest proposition on earth," said a good salesman after it had been explained to him. He signed our contract. We want another good man. Call 314 STORY BLDG.

WANTED—TWO GOOD FIRST-CLASS REAL estate salesmen, familiar with the city. See H. L. MILLER, H. L. MILLER & CO., 224 W. Sixth.

WANTED—BRIGHT SOLICITOR, HAVING ability to secure high-class business. Permanent connection for right man. Liberal arrangements. 530 CITIZENS NATIONAL BANK BLDG.

WANTED—BARTENDER FOR SERVICE bar; state experience and wages expected. Address A, box 252, TIMES BRANCH OFFICE.

WANTED—YOUNG MAN BETWEEN 21 and 30 to act as salesman and learn the real estate business. See MR. BADGER, 320 Pacific Electric Bldg., after 9 a.m.

WANTED—2 SOLICITING SALESMEN FOR city and State; salary or commission. High grade will receive good pay. Apply or address, SUITE 244, 314 West Fourth st.

WANTED—AN ELDERLY MAN TO WORK around private place; take care of garden, cow and chickens; salary $15 a month. Address E, box 15, TIMES OFFICE.

WANTED — SKILLFUL, EXPERIENCED dentist for advertising office, good salary and favorable arrangements. Reply by mail only. Room 215, LEE HOTEL.

WANTED — SOBER, INDUSTRIOUS MAN to clean and condition horses in sale yard; must be a worker and well used to horses. 4507 CENTRAL AVE.

WANTED — MANUFACTURING JEWELER, first-class workman only need apply at 429 S. BROADWAY, Room 404.

WANTED—RELIABLE YOUNG MAN TO assist with janitor work, in exchange for tuition. HOLLMAN BUSINESS COLLEGE, 213 S. Broadway.

WANTED—YOUNG MAN ABOUT 18 OR 20 years old, who understands the care of horses. Call 742 TURNER ST. today.

WANTED ELEVATOR BOY WITH LICense. NEW HOTEL BROADWAY, 207 N. Broadway.

WANTED—TAILOR, GOOD ON ALTERAtions for ladies. 602 S. ALVARADO, corner Sixth.

WANTED — EXPERIENCED WRINGER man. Apply 413 E. SIXTH ST. City Towel Supply Co.

WANTED—YOUNG MAN OF NEAT APpearance to sell coupons; fine offer; good pay. OLD MISSION STUDIO, 234 S. Main.

WANTED—BOY, GERMAN DESCENT, TO act as interpreter for business man. Call mornings, No. 827 E. NINTH ST.

WANTED—SOLICITOR FOR JOB PRINTING office. Apply STEPHENS, 211 Higgins Bldg., between 9 and 12 a. m.

WANTED—YOUNG MAN WITH SOME knowledge of typesetting. L. A. RUBBER STAMP CO., 131 S. Spring st.

WANTED—MAN FOR STORAGE BATTERY work; must be experienced. Call BATTERY ROOM at 1018 So. Main.

WANTED—GOOD SHOEMAKER, ONE THAT can do hand welting. GEO. KAISER & SON, 649 S. Main.

WANTED — EXPERIENCED CYLINDER press feeder. WESTERN LITHOGRAPH CO., 600 E. Second.

WANTED — JAPANESE CENTRAL EMP office, all kinds of Japanese help promptly furnished. 124½ E. THIRD ST. F2925. Main 3924.

WANTED—YOU ARE WANTED FOR GOVernment position; $80 month. Write for list of positions open. FRANKLIN INSTITUTE, Dept. 119, Rochester, N.Y.

WANTED—BOY, NOT OVER 16 Girls to sew on power machines to make men's high-grade shirts; good wages; steady work and short hours; good wages paid to experienced help. P. A. NEWMARK & CO., 211 E. Fourth st.

WANTED — IRONERS TO PRESS AND fold shirts for factory work, steady work and short hours; good wages paid to experienced help. P. A. NEWMARK & CO., 211 E. Fourth st.

WANTED—MIDDLE-AGED WOMAN FOR companion and light housework for single lady in home; must be good cook; $25 preferred. Must be good and kind disposition and have best of reference; $25 per month. Address F, box 76, TIMES OFFICE.

WANTED—A PROFESSIONAL LADY OFfice manager to typewrite or learn quickly; must pass examination in arithmetic and grammar (3 offices). No limit to salary. None but good-appearing need apply. Write fully. Address ZZ, box 187, TIMES OFFICE.

WANTED—
Month after month, year in and year out, The Times prints more classified advertisements than all other Los Angeles papers combined. This is due to the prompt results obtained from Times "Liners."

WANTED—MIDDLE-AGED LADY WHO understands the care of children, to come to the house and live right there with them; good home for right party. Will pay small salary. Apply at 222 SOUTH SPRING ST., Chester de Lovelace.

WANTED—20 LADY HOUSE TO HOUSE demonstrators for a high grade line of goods, manufactured in Los Angeles and used by every lady. You can make from $2 to $7.50 per day. See us at once. 1329 EAST FIRST ST.

WANTED—YOUNG LADY TO RUN AND take charge of laundry offices; no children need apply. Prefer one who will be able to be pleasant and courteous to the trade. Call at the MEN'S WARDROBE, 700 S. Spring.

WANTED—THOROUGHLY EXPERIENCED lady for cloak and suit department. None but A1 need apply. Novice not wanted. Also one thoroughly experienced in misses and children's millinery. MYER SIEGEL & CO., 324 S. Broadway.

WANTED — DOES MADAME REQUIRE help? Your problem may be solved by telephoning a "want" ad. to The Times. Special attention given to this service by skilled operators, always on duty. Call MAIN 8200, or HOME 10201.

WANTED — LADIES' BEAUTY CULTURE, pays big. Learn right. See our ad. under to learn trade. FLORENTINE HAIRDRESSING COLLEGE, World's Largest, 227 Mercantile Place, corner Broadway.

WANTED—LADY WHO UNDERstands stencilling to sell goods and demonstrate in department store here in the city, small salary and commission. Address E, box 27, TIMES OFFICE.

WANTED—YOUNG LADY STENOGRAPHER; salary $10 week; Christian Scientist preferred; Remington typewriter. Apply COMPANY OF PUBLIC STENOGRAPHERS, 225 H. W. Hellman Bldg.

WANTED—AT ONCE, TWO ENERGETIC women for house-to-house demonstration. One accustomed to calling on trade. Salary and commission. Address X, box 192, TIMES OFFICE.

WANTED—A POSITION IS OPEN FOR A woman who is a Christian Scientist and who understands shorthand and typewriting. Please ask for MR. SCOTT at 115 North Broadway.

WANTED—EXPERIENCED SALESWOMEN FOR WAIST DEPARTMENT, RIBBON DEPARTMENT, LACE AND EMBROIDERY DEPARTMENT. N. B. BLACKSTONE CO.

WANTED—GIRL FOR GENERAL HOUSEwork, four in family, no washing, wages $25. Apply 424 ST. ANDREWS PLACE.

WANTED — A STENOGRAPHER WITH fire insurance experience. Call Monday at 10, 121 HENNE BLDG.

WANTED—WOMAN FOR HOUSEKEEPER for elderly couple; lady semi-invalid. Call 716 E. 25TH ST.

WANTED—SKIRT FINISHERS, EXPERIenced hands only. Apply 430 S. BROADWAY, room 301.

WANTED—MIDDLE-AGED WOMAN FOR general housework, plain cooking, small family. 1530 W. 11TH ST., upstairs.

WANTED—BRIGHT YOUNG WOMAN, NEAT appearing. ROOM 303, 6194 So. Broadway.

WANTED—COOK. 524 EAST 5TH ST.

WANTED—SHAM SKIRTMAKERS. CALL after 5 p. m. 749 SOUTH BROADWAY. Terrill's.

WANTED — 3 LADIES; SALARY; CORRENSON HAIRDRESSING COLLEGE, SECOND FLOOR, 619½ S. BROADWAY.

WANTED — A WELL-EDUCATED YOUNG woman to help care for 3 children; German preferred. Apply VON STEIN, 858 S. Hill.

WANTED—COMPETENT GIRL FOR GENeral housework; 2 in family; good wages. Apply 605 NEW HAMPSHIRE. Phone 56317.

WANTED—GIRL TO HELP IN HOUSEwork, no washing, no children, $15 a month, room and board. 728 S. HILL ST.

WANTED—GIRL FOR GENERAL HOUSEwork, Ocean Park, small family; one child. Good wages. Phone F4340.

WANTED—GIRLS TO WORK IN BINDERY. Don't phone. WESTERN LITHOGRAPH CO., 600 East Second.

WANTED — INFORMATION CONCERNING domestic Julia Houck. Phone WEST 561. Address 1022 WEST 47TH ST.

WANTED—AT HAMBURGER'S, 10 EXPEcienced lunch waitresses. Apply to MANAGER OF CAFE this morning.

WANTED — LADIES TO DO WORK AT home in spare time. Reliable firm. 411½ EAST 5TH ST.

WANTED— Help, Male.

WANTED—TUCKER'S HOTEL RESTAURant Employment Agency, 211½ W. Second. Cooks, waiters, dish, silver, glass, pot washers, bus boy, housemen, $25, board, etc. Call Tuckers'.

WANTED—5 INSURANCE SOLICITORS, first-class company, easy policies, good inducements, with a guarantee $15 per week, and commission. Call TUCKER'S EMPLOYMENT AGENCY, 211½ W. Second.

WANTED—
Help, Male and Female.
(Investment Required.)

WANTED — LOCAL COMPANY, MANUFACturing a school necessity, which sells at sight, is organizing its sales department all over the United States; high-class salesmen, capable of handling territory, are required for all parts of the country; sales manager will devote a few days to organizing territory from Los Angeles before going out on road; if you have good references, are a live wire, and can furnish sufficient money to handle the business, call at once, 209 S. MAIN ST., and ask for Mr. Foster.

WANTED—IF YOU HAVE A FEW HUNdred or a thousand dollars that you can invest and want to get next to an opportunity to make the best investment you could ever make. Address or call at our plant. A. G. S., 301-329 N. AVE. 19.

WANTED — I HAVE A FIRST-CLASS, steady position for a good man who can furnish $150 cash security. Call at ROOM 7, Hotel Jefferson, 423½ S. Spring.

WANTED— Help, Female.

Note—Applicants for positions are advised not to inclose original recommendations in answer to ads. Send duplicates only.

WANTED — TELEPHONE OPERATORS.
Experience unnecessary. Salary while learning. Apply 6TH FLOOR, ESHMAN BLDG., 221 West 7th st.

WANTED—SALESWOMEN OF ADVERTISING SPACE, not mere solicitors. Enormous national circulation guaranteed by Trust Company. Special rates and new selling plan that means easy money in prodigious amounts. Any man who fails down with this proposition is a "has-been" or a "never-was." Only those with a record of results need apply. Weekly, permanent position. No man too big, nor too high class for this position. Representative wanted in every city in the United States. Address, in confidence, with particulars, PANAMA-PACIFIC COURIER, 206 S. Los Angeles st., Los Angeles, Cal.

WANTED—CHILD'S NURSE, $40; PASTRY cook, $12; family cook, beach, employer here, $40; cook, 3 in family, city, $40; infants' nurse, $30; another, $25; several girls for cooking and downstairs work, $35; housegirl, country, employer here, $30; long list of girls for housework and girls to assist, $20 to $25; girl for mixed work, $25; dining room girl, institution, $25. HENDERSON EMPLOYMENT AGENCY, 455 South Broadway.

WANTED—CASHIER, CAFE, CITY, $10 A week and meals; cook and waitress, family, city, $55, etc.; cook, family, city, $45, etc.; chambermaid, hot springs, hotel, small place, $25, etc.; linen room girl, hotel, $25 etc.; waitresses city and country hotels, $25 to $30 etc.; waitress, good commercial hotel, north, $30, etc.; housegirls, $20 etc., to $40 etc. HUMMEL BROS & CO., 116 East Second st.

WANTED—

Girls to sew on power machines to make men's high-grade shirts; good wages; steady work and short hours; good wages paid to experienced help. P. A. NEWMARK & CO., 211 E. Fourth st.

WANTED — IRONERS TO PRESS AND fold shirts for factory work, steady work and short hours; good wages paid to experienced help. P. A. NEWMARK & CO., 211 E. Fourth st.

WANTED—MIDDLE-AGED WOMAN FOR companion and light housework for single lady in home; must be good cook; $25 preferred. Must be good and kind disposition and have best of reference; $25 per month. Address F, box 76, TIMES OFFICE.

WANTED—A PROFESSIONAL LADY OFfice manager to typewrite or learn quickly; must pass examination in arithmetic and grammar (3 offices). No limit to salary. None but good-appearing need apply. Write fully. Address ZZ, box 187, TIMES OFFICE.

WANTED—
Month after month, year in and year out, The Times prints more classified advertisements than all other Los Angeles papers combined. This is due to the prompt results obtained from Times "Liners."

WANTED—MIDDLE-AGED LADY WHO understands the care of children, to come to the house and live right there with them; good home for right party. Will pay small salary. Apply at 222 SOUTH SPRING ST., Chester de Lovelace.

WANTED—20 LADY HOUSE TO HOUSE demonstrators for a high grade line of goods, manufactured in Los Angeles and used by every lady. You can make from $2 to $7.50 per day. See us at once. 1329 EAST FIRST ST.

WANTED—YOUNG LADY TO RUN AND take charge of laundry offices; no children need apply. Prefer one who will be able to be pleasant and courteous to the trade. Call at the MEN'S WARDROBE, 700 S. Spring.

WANTED—THOROUGHLY EXPERIENCED lady for cloak and suit department. None but A1 need apply. Novice not wanted. Also one thoroughly experienced in misses and children's millinery. MYER SIEGEL & CO., 324 S. Broadway.

WANTED — DOES MADAME REQUIRE help? Your problem may be solved by telephoning a "want" ad. to The Times. Special attention given to this service by skilled operators, always on duty. Call MAIN 8200, or HOME 10201.

WANTED — LADIES' BEAUTY CULTURE, pays big. Learn right. See our ad. under to learn trade. FLORENTINE HAIRDRESSING COLLEGE, World's Largest, 227 Mercantile Place, corner Broadway.

WANTED—LADY WHO UNDERstands stencilling to sell goods and demonstrate in department store here in the city, small salary and commission. Address E, box 27, TIMES OFFICE.

WANTED—YOUNG LADY STENOGRAPHER; salary $10 week; Christian Scientist preferred; Remington typewriter. Apply COMPANY OF PUBLIC STENOGRAPHERS, 225 H. W. Hellman Bldg.

WANTED—AT ONCE, TWO ENERGETIC women for house-to-house demonstration. One accustomed to calling on trade. Salary and commission. Address X, box 192, TIMES OFFICE.

WANTED—A POSITION IS OPEN FOR A woman who is a Christian Scientist and who understands shorthand and typewriting. Please ask for MR. SCOTT at 115 North Broadway.

WANTED—EXPERIENCED SALESWOMEN FOR WAIST DEPARTMENT, RIBBON DEPARTMENT, LACE AND EMBROIDERY DEPARTMENT. N. B. BLACKSTONE CO.

WANTED—GIRL FOR GENERAL HOUSEwork, four in family, no washing, wages $25. Apply 424 ST. ANDREWS PLACE.

WANTED — A STENOGRAPHER WITH fire insurance experience. Call Monday at 10, 121 HENNE BLDG.

WANTED—WOMAN FOR HOUSEKEEPER for elderly couple; lady semi-invalid. Call 716 E. 25TH ST.

WANTED—SKIRT FINISHERS, EXPERIenced hands only. Apply 430 S. BROADWAY, room 301.

WANTED—MIDDLE-AGED WOMAN FOR general housework, plain cooking, small family. 1530 W. 11TH ST., upstairs.

WANTED—BRIGHT YOUNG WOMAN, NEAT appearing. ROOM 303, 6194 So. Broadway.

WANTED—COOK. 524 EAST 5TH ST.

WANTED—SHAM SKIRTMAKERS. CALL after 5 p. m. 749 SOUTH BROADWAY. Terrill's.

WANTED — 3 LADIES; SALARY; CORRENSON HAIRDRESSING COLLEGE, SECOND FLOOR, 619½ S. BROADWAY.

WANTED — A WELL-EDUCATED YOUNG woman to help care for 3 children; German preferred. Apply VON STEIN, 858 S. Hill.

WANTED—COMPETENT GIRL FOR GENeral housework; 2 in family; good wages. Apply 605 NEW HAMPSHIRE. Phone 56317.

WANTED—GIRL TO HELP IN HOUSEwork, no washing, no children, $15 a month, room and board. 728 S. HILL ST.

WANTED—GIRL FOR GENERAL HOUSEwork, Ocean Park, small family; one child. Good wages. Phone F4340.

WANTED—GIRLS TO WORK IN BINDERY. Don't phone. WESTERN LITHOGRAPH CO., 600 East Second.

WANTED — INFORMATION CONCERNING domestic Julia Houck. Phone WEST 561. Address 1022 WEST 47TH ST.

WANTED—AT HAMBURGER'S, 10 EXPEcienced lunch waitresses. Apply to MANAGER OF CAFE this morning.

WANTED — LADIES TO DO WORK AT home in spare time. Reliable firm. 411½ EAST 5TH ST.

WANTED— Help, Female.

WANTED—HOTEL, RESTAURANT AND cafeteria help of all kinds, cooks and girls for general housework, in best private families, at highest wages; note we handle only best places. Position or your money back. GUARANTEE HOTEL AND RESTAURANT AGENCY, 121½ S. Broadway, room 4.

Learn to BE AN EXPERT WAITRESS and earn $10 to $25 per week and board; by request of prominent hotel and restaurant managers I have established a waitress training school and club, the only one of its kind in the world; thorough instruction makes proficient waitresses; training for head waitress position a specialty; join our social club and training school, where private instruction will be given at any time by appointment, full course tuition fee $3; positions free at all times; if you will investigate you will join at once, and enjoy the advantages of our home-like bedrooms. 121½ S. BROADWAY, suite 5, 7, 9. EMIL H. ALMBERG, founder, 15 years experience as head waiter in leading American and European hostelries.

WANTED—ONE FIRST-CLASS HEAD WAITress for a cafe, $75 and fare paid, (country;) 8 cafe waitresses, $30 and fare paid, country; 2 waitresses for hot springs, $25 fd.; 4 chambermaids, new hotel, $25 fd.; 1 pastry cook, $12 per week; 1 second girl, $30 fd.; 1 assistant pastry cook, $35 fd., country; 1 ranch cook, $65 fd.; 3 women for general house work; 1 kitchen helper, $25 fd. TOURIST EMPLOYMENT AGENCY, 145 S. Spring, Bryson Bldg., Room 227.

WANTED—TUCKER'S HOTEL, RESTAURant Employment Agency, 211½ W. Second. Cook, ranch, 8 people, see boss in office; $35 fd.; kitchen man, small restaurant, $8 week, no Sunday; serving girls, cafeteria, $8; meat carvers, $10; 50 waitresses, hotels, city, beaches, country, $10 fd.; cafes, $9, $10; no Sunday, $4; 2 waitresses, first-class, Arizona, safe, good side money, fare paid, $10 week; chambermaid, hotels, $20 fd.; $25, $30 room, $8 week. Call Tucker's.

WANTED—EXPERIENCED SALESLADIES for domestics, wash goods, hosiery, men's furnishings, notions. A head saleslady for ribbon department. A good position for one who understands ribbons thoroughly. A good position open for a first-class high grade woman, experienced in leather bags and belts.

Also saleslad ies, good opportunity for advancement to capable willing girls.

Apply before 10 a.m., JACOBY BROS.

WANTED—GERMAN OR FRENCH CHILD nurse and governess, $40 and $45; family cook, $45; parlor maid and waitress, $35; nurse girl, $25; second maid, Pasadena, $25; house girl, 3 in family, $40; cook and downstairs, $35; house girls, good home, $25 to $40; many others, $30 to $40; chambermaids, $20 to $35; waitresses, top wages. SWEDISH & GERMAN BUREAU, 101½ South Broadway.

WANTED—GIRL TO SERVE IN PARLOR. PIG AND WHISTLE.

WANTED—4 GIRLS, CANDY STORE, $8 and 10; waitress, hotel, $25 and $35; chambermaid, $25, $30; girls, housework, $20 to $35; woman for Pomona, care elderly people, $30. MARKS EMPLOYMENT AGENCY, 125 East 2nd st. Main 455; A5647.

WANTED — AN EXPERT DYE WORKS woman for pinecuing garments; one that knows spotting preferred; an opportunity for right party to earn good salary; must come well recommended. Others please don't apply. 219 E. FIFTH ST.

WANTED—RELIABLE YOUNG WOMAN to assist in care of two children; also another young woman for general housework an plain cooking. 1531 W. 21ST ST. Phone 72095.

WANTED—GOOD SMART DRESSMAKER, one who can cut and fit; also young girl for finishing. Apply nurses and Students' Outfitting Co., 618 W. PICO ST.

WANTED—THE NAVAJO ART LEATHER store needs more help. Make good wages with us; material furnished. Instruction free. 107 N. SPRING ST. See Instruction Course ad.

WANTED — YOUNG WOMEN TO ENTER training school for nurses. Call at or address CROCKER-HUSS HOSPITAL, 413 Crocker st., Los Angeles.

WANTED—GIRL FOR GENERAL HOUSEwork and assist in care of two year old child. Small house, small family and good wages. Call HOME PHONE 61150.

WANTED—COMPETENT STENOGRAPHER for typewriting, filing and answering phone in wholesale house; give references. Address F, box 28, TIMES OFFICE.

WANTED—FIRST-CLASS DEMONSTRATOR in NEWBERRY'S Main st. store for CRYSTAL MAPO. Must be able to make good. Phone MAIN 4522.

WANTED—LADY STENOGRAPHER, FAmiliar with electrical terms, state age and experience. Address D, box 58, TIMES OFFICE.

WANTED—AN ELDERLY WOMAN AS housekeeper for working man, or small chicken ranch in the country. Address P, box 173, TIMES OFFICE.

WANTED — GIRL EXPERIENCED IN wrapping bundles, wages $4 a week, with advancement. MYER SIEGEL & CO., 324 S. Broadway.

WANTED—COMPETENT GIRL TO DO cooking and some washing. Small family. Phone West 2345; Home 22343. 2636 SEVERANCE ST.

WANTED—RELIABLE TYPEWRITER TO copy and mail a few business letters; good work; paid per copy. Lady preferred. Address T, box 175, TIMES OFFICE.

WANTED—AT LUS-TRO ART STUDIO, ladies to take work home, good pay. Call and see us. Corner 10TH & BROADWAY. See instruction course adv.

WANTED — CERTIFICATED TEACHERS with children of school age for country school. BOYNTON TEACHERS' AGENCY, 525 Stimson Bldg.

WANTED—COMPETENT GIRL FOR GENeral housework. Must be good cook. 917 EAST 12TH.

WANTED—PROBATIONERS AT KASPARE COHN HOSPITAL. Paid while learning. 3742 Stephenson ave.

WANTED — GYMNASIUM AND DANCING teacher in private class. Telephone 23404 evenings.

WANTED — EXPERIENCED SEAMSTRESS, WARDROBE LAUNDRY, 3151½ Boyd, upstairs.

WANTED—LADY TO HELP IN KITCHEN. HUNGARIAN RESTAURANT, 124½ South Spring.

WANTED — LUNCH WAITRESS FROM 11 to 2. HUNGARIAN RESTAURANT, 124½ S. Spring.

WANTED — PANTS OPERATOR, FIRST-class, steady work; 6 to 8 pair per day. TEL. 59176.

WANTED—WAITRESSES, STEADY WORK. Apply at once. NATICK HOUSE, corner First and Main st.

WANTED—10 WAITRESSES, 10 CHAMBERmaids, 10 housegirls. J. DARROW & CO., 120 N. Main; room 12.

WANTED—LADY TO TAKE CHARGE OF rentals; must be good stenographer. H. L. MILLER & CO., 224 W. 6th.

WANTED—GIRLS TO SEW ON BUTTONS. Apply BERLIN DYE WORKS, leading dry cleaners, 514 E. Washington.

WANTED—GIRL FOR LIGHT HOUSEWORK and cooking for 3; wages $15 month. Apply 1543 E. 22D.

WANTED — EXPERIENCED BINDERY girls. COAPMAN & ALLES, 314 West First Street.

WANTED—AN EX

Classified Liners.

WANTED—
Situations, Female.

WANTED—YOUNG WOMAN
er of ten years' experience
tion. Address 724 N. LAKE
dena.

WANTED — GOOD GIRL
housework part or whole
sleep home. Address C,
OFFICE.

WANTED — SCALP MASSAGE
perienced woman. Will call
Address C, box 242, TIMES
FICE.

WANTED—EXPERIENCED
pianist, willing to join
tion, with orchestra.
TIMES OFFICE.

WANTED—
Situations, Male and Female.

WANTED—YOUNG GERMAN
fined and strict, many
themselves, want position,
order and dinner work, or
waiter in restaurant or
SAN JULIAN ST.

WANTED — AFRO-AMERI
Membership Employment
ished free by day, week or
solicited. BROADWAY

WANTED—GERMAN COUPLE,
fine cook, experienced
554 CROCKER ST.

WANTED—
Agents and Solicitors.

WANTED—LIVE MAN OR
work at home paying $2 to
opportunity to advance.
used. Work not difficult
perience. UNIVERSAL
ave., Chicago.

WANTED — TWO A1 ADVE
licitors for city and state;
mission, steady work and
men or women.
244, 314 W. FOURTH ST.

WANTED—AGENTS TO
tonio, Texas, fig gardens,
investment for buyers, and
for agents. FRANK L.
land st.

WANTED—AGENTS TO SE
ticle, a combination which
every cigarette smoker must
ransions. Call ROOM 17, 6

WANTED — SOLICITOR,
gentlemen, to take orders for
good salary, permanent posi
and 5 p. m. H. B. F. COUPE

WANTED—MAGAZINE SOLI
trict managers, crew
magazine propositions over
$18 to $25 per week. ARCA
TION AGENCY, 1st floor, Bro

WANTED—TWO EXPERIE
tising solicitors. Call at ro
GINS BLDG.

WANTED—
Partners.

WANTED—PARTNER, MAN
with $5000 cash to take
new cafeteria, delicatessen
house 21 modern rooms, wi
separate. Open about March
portunity practically
interested wire or write C
Fresno, Cal.

WANTED—EXCEPTIONAL
party with $2500 to $500
and treasurer of fully-
owning, printing and selling
closed contracts for over
tion is absolutely safe,
Address Z, box 144, TIMES

WANTED — PARTNER
finest and best located
city; elegantly furnished
ing; I wish a partner who
derstands cutting up-to-
spending after part
75, TIMES OFFICE.

WANTED—I WANT
thousand dollars to take
est in large moving pictu
antee you 100 per cent
Address E, box 2
PICE.

WANTED — PARTNER
invest $100 or $500 or
business without being
that paid large profits
closest inspection. Addre
you can invest) J. B. W
1246, City.

WANTED—PARTNER IN
long business; would
you could make $150 mo
cured. Investigate, partic
view. Address C, box 20
OFFICE.

WANTED—YOUNG MA
invest few hundred, whe
rooming-house, or in a
tion; good hustler.
TIMES BRANCH OFFICE

WANTED — LADY PAR
opportunity, $1,500 requ
box 42, TIMES OFFICE.

WANTED—$750 BUYS HA
a business netting $15 to
investigation. Address F,
PICE.

WANTED — PARTNER IN
business; established; good
party, $200. Address D,
BRANCH OFFICE.

WANTED—PARTNER FOR
WANTED—YOUNG LADY
for partner. Call 631 W.

WANTED—
Rooms and Board.

WANTED—ROOMS, LIGHT
unfurnished rooms; 727 Hill
AND'S EXCHANGE.

WANTED—
Rooms and Board.

WANTED—A LADY WISHES
board in nice, quiet home
Westlake Park. Address T,
OFFICE.

WANTED — BY REFINED
room and board in private
of piano. Address B, box 6

WANTED— **To Rent.**

WANTED—TO RENT 6-8
nished bungalow, with
chasing; must have garage
or Main st. Willing to pa
desirable place. Address H,
BRANCH OFFICE.

WANTED—MONTH AFTER
in and year out. The Times
fied advertisements than all
papers combined. This is due
results obtained from "Liners."

WANTED—YOUNG COUPLE
furnished house for
dren; best references; prefe
tion; state particulars.
TIMES OFFICE.

WANTED—THREE TO FIVE
nished, three or four
Adams. Give location, rent
176, TIMES OFFICE.

WANTED—STRICTLY
with bedrooms, en-bas
northwest at moderate rent
HOME PHONE 56614.

WANTED—BY FAMILY OF
cottage of 3 or 4 rooms
close in. Address E, box
PICE.

WANTED—FURNISHED
bungalow, in or about
no children. Address C, B
W. 10th, city.

WANTED—SMALL FURNIS
with bath at Santa Monica
Inducement. Address 901
Los Angeles.

WANTED—TO RENT—FIRST-CL
nished residence, 7 or 8 room
dern; for not over $60. TIMES

WANTED — TO RENT a nea
nished cottage, close in, for
couple; also a clean room
stoves. Address 1253 W. TEMPLE

WANTED—MODERN NEW 4
Address X, box 136, TIMES

WANTED—
To Purchase Real Estate.

WANTED—BUNGALOW, FURN
$2500; will give clear lot
$600, and little cash as first
RNS, 214 Citizens' Nat. Bank

WANTED—TO PURCHASE
property, close to water fro
prices; answer must state
lowest price. Address A, box
BRANCH OFFICE.

WANTED—HAVE CUSTOME
ner for suitable for store
west intersection two car
FORD, 20 Fay Bldg.

WANTED—MONTH AFTER
in and year out. The Times
fied advertisements than all
papers combined. This is due to
results obtained from "Liners."

WANTED—CLOSE-IN SAND LOTS AT HER-
MOSA, $10 per week. ARCADIA REALTY
TION AGENCY, 1st floor, Broadway.

WANTED—$1000 CASH, BALANCE
thousand dollars to take our
est in large moving picture
antee you 100 per cent; also
Address E, box 2
PICE.

WANTED — PARTNER
invest $100 or $500 or
business without being
that paid large profits
closest inspection. Address
you can invest) J. B. W
1246, City.

WANTED—PARTNER IN
long business; would
you could make $150 mo
cured. Investigate, partic
view. Address C, box 20
OFFICE.

WANTED—YOUNG MA
invest few hundred, whe
rooming-house, or in a
tion; good hustler.
TIMES BRANCH OFFICE

WANTED — LADY PAR
opportunity, $1,500 requ
box 42, TIMES OFFICE.

WANTED—$750 BUYS HA
a business netting $15 to
investigation. Address F,
PICE.

WANTED — PARTNER IN
business; established; good
party, $200. Address D,
BRANCH OFFICE.

WANTED—PARTNER FOR
WANTED—YOUNG LADY
for partner. Call 631 W.

WANTED—
Rooms and Board.

WANTED—ROOMS, LIGHT
unfurnished rooms; 727 Hill
AND'S EXCHANGE.

WANTED—
Rooms and Board.

WANTED—A LADY WISHES
board in nice, quiet home
Westlake Park. Address T,
OFFICE.

WANTED — BY REFINED
room and board in private
of piano. Address B, box 6

WANTED— **To Rent.**

WANTED—TO RENT 6-8
nished bungalow, with
chasing; must have garage
or Main st. Willing to pa
desirable place. Address H,
BRANCH OFFICE.

WANTED—MONTH AFTER
in and year out. The Times
fied advertisements than all
papers combined. This is due to
results obtained from "Liners."

WANTED—YOUNG COUPLE
furnished house for
dren; best references; prefe
tion; state particulars.
TIMES OFFICE.

WANTED—THREE TO FIVE
nished, three or four
Adams. Give location, rent
176, TIMES OFFICE.

WANTED—STRICTLY
with bedrooms, en-bas
northwest at moderate rent
HOME PHONE 56614.

WANTED—BY FAMILY OF
cottage of 3 or 4 rooms
close in. Address E, box
PICE.

WANTED—FURNISHED
bungalow, in or about
no children. Address C, B
W. 10th, city.

WANTED—SMALL FURNIS
with bath at Santa Monica
Inducement. Address 901
Los Angeles.

WANTED—TO RENT—FIRST-CL
nished residence, 7 or 8 room
dern; for not over $60. TIMES

WANTED — TO RENT a nea
nished cottage, close in, for
couple; also a clean room
stoves. Address 1253 W. TEMPLE

WANTED—MODERN NEW 4
Address X, box 136, TIMES

WANTED—
To Purchase Real Estate.

WANTED—BUNGALOW, FURN
$2500; will give clear lot
$600, and little cash as first
RNS, 214 Citizens' Nat. Bank

WANTED—TO PURCHASE
property, close to water fro
prices; answer must state
lowest price. Address A, box
BRANCH OFFICE.

WANTED—HAVE CUSTOME
ner for suitable for store
west intersection two car
FORD, 20 Fay Bldg.

WANTED—MONTH AFTER
in and year out. The Times
fied advertisements than all
papers combined. This is due to
results obtained from "Liners."

WANTED—YOUNG COUPLE
furnished house for
dren; best references; prefe
tion; state particulars.
TIMES OFFICE.

WANTED—THREE TO FIVE
nished, three or four
Adams. Give location, rent
176, TIMES OFFICE.

WANTED—STRICTLY
with bedrooms, en-bas
northwest at moderate rent
HOME PHONE 56614.

WANTED—BY FAMILY OF
cottage of 3 or 4 rooms
close in. Address E, box
PICE.

WANTED—FURNISHED
bungalow, in or about
no children. Address C, B
W. 10th, city.

WANTED—SMALL FURNIS
with bath at Santa Monica
Inducement. Address 901
Los Angeles.

WANTED—TO RENT—FIRST-CL
nished residence, 7 or 8 room
dern; for not over $60. TIMES

WANTED — TO RENT a nea
nished cottage, close in, for
couple; also a clean room
stoves. Address 1253 W. TEMPLE

WANTED—MODERN NEW 4
Address X, box 136, TIMES

WANTED—
To Purchase Real Estate.

WANTED—BUNGALOW, FURN
$2500; will give clear lot
$600, and little cash as first
RNS, 214 Citizens' Nat. Bank

WANTED—TO PURCHASE
property, close to water fro
prices; answer must state
lowest price. Address A, box
BRANCH OFFICE.

WANTED—HAVE CUSTOME
ner for suitable for store
west intersection two car
FORD, 20 Fay Bldg.

WANTED—MONTH AFTER
in and year out. The Times
fied advertisements than all
papers combined. This is due to
results obtained from "Liners."

WANTED—CLOSE-IN SAND LOTS AT HER-
MOSA, $10 per week. ARCADIA REALTY
TION AGENCY, 1st floor, Bro

WANTED—$1000 CASH, BALANCE
thousand dollars to take our
est in large moving picture
antee you 100 per cent; also
Address E, box 2
PICE.

WANTED — PARTNER
invest $100 or $500 or
business without being
that paid large profits
closest inspection. Address
you can invest) J. B. W
1246, City.

WANTED—PARTNER IN
long business; would
you could make $150 mo
cured. Investigate, partic
view. Address C, box 20
OFFICE.

WANTED—YOUNG MA
invest few hundred, whe
rooming-house, or in a
tion; good hustler.
TIMES BRANCH OFFICE

WANTED — LADY PAR
opportunity, $1,500 requ
box 42, TIMES OFFICE.

WANTED—$750 BUYS HA
a business netting $15 to
investigation. Address F,
PICE.

WANTED — PARTNER IN
business; established; good
party, $200. Address D,
BRANCH OFFICE.

WANTED—PARTNER FOR
WANTED—YOUNG LADY
for partner. Call 631 W.

WANTED—
Rooms and Board.

WANTED—ROOMS, LIGHT
unfurnished rooms; 727 Hill
AND'S EXCHANGE.

WANTED—
Rooms and Board.

WANTED—A LADY WISHES
board in nice, quiet home
Westlake Park. Address T,
OFFICE.

WANTED — BY REFINED
room and board in private
of piano. Address B, box 6

WANTED— **To Rent.**

WANTED—TO RENT 6-8
nished bungalow, with
chasing; must have garage
or Main st. Willing to pa
desirable place. Address H,
BRANCH OFFICE

Classified Liners.

FOR SALE— Houses.

FOR SALE—

$6250—$250—$50
429 GRAMERCY PLACE

$5500—$1500—$5500
421 GRAMERCY PLACE.

These beautiful new and attractive seven and eight-room bungalows, just being finished in the best part of the Wilshire district, in the midst of the finest new homes in the city; these bungalows have every modern style, comfort, and real class; built on fine east front lots; ½ block from the Seventh car lines; take Fourth and Mercy, or Melrose ave. cars to Fourth and Gramercy.

These stylish bungalows are the best buys in the city.

R. E. MARMONT,
320 Story Bldg. Main 539.

FOR SALE—

UP-TO-DATE BUNGALOWS

in the most beautiful part of Hollywood.

HOW TO GET A HOME.

Take Hollywood car to Gardner street, go one block north; see the location; look at the houses, examine the construction. You will find everything you want.

YOU CAN HAVE IT.

Come to 1002 Story Building. We will make you the best terms ever made on this class of property. A small payment and balance like rent.

INVESTMENT BUILDING COMPANY,
Broadway 4575. F2175.

FOR SALE—

NEW BUNGALOWS.

Rooms and bath, gas, electric lights, curbs, sidewalks, palms in front, fruit trees in yard, lot 50x150, nicely fenced, beautiful only 25 minutes ride from business district with excellent car service. Located in Park, on Huntington Drive, price $2500, terms to suit purchaser.

GOTESMANI & BADGER,
WITH
JANSS INVESTMENT COMPANY,
320 PACIFIC ELECTRIC BLDG.
6th and Main sts. Broadway 2468.

FOR SALE—

HAPPY?

Are several more families made happy the coming week on account of buying one of these little bungalows that I am selling for their own and $15 per month, including interest. All new three, four and five-rooms and the prices are what sell them—$1060 to $1875. These houses are plastered; cement walks, graded; just off car line. Only three more left. Take East First st. car to corner of Hlanchard and Gage sts. and see

F. M. BARKER,
Home 41456.

FOR SALE—

SIX-ROOM MODERN BUNGALOW.
$2500.
EASY TERMS.

Corner lot, lawn, vines and flowers and large palms. Two short blocks off yellow car line, 15 minutes from city. This place is worth $2800.

P. A. HANNIGAN,
with
JANSS INVESTMENT COMPANY,
320 Pacific Electric Bldg.,
6th & Main sts.
Home 10345. Bway. 2468.

FOR SALE—AUCTION.

SUNDAY, MARCH 6, 11 O'CLOCK A.M.
2417 W. 23D ST.

Fine well-built, 1½-story, 7-room colonial bungalow; large French windows, living-room, library and dining-room, cabinet kitchen, 4 sleeping-rooms, enameled baths on the floors. Large 50x150-foot lot to alley. Flowers in abundance, several bearing fruit trees, all conveniences. Near street cars, on West Adams Heights. An ideal home, handsomely located in the best part of the city. We will sell this home on a payment of one-third, balance to suit purchaser. Take W. 23d or Washington car to Arlington.

REED & HAMMOND, Auctioneers,
747-749 S. Spring st.
Phone Broadway 2860.

FOR SALE—

Beautiful home in Santa Monica, situation on high ground, and in the exclusive Ocean section; only two blocks from the car blvd.; 7 rooms, large livingroom, opening off from hall; fireplace with built-in corner seats; four bedrooms, three upstairs and one down; two Jap rooms and bath of house; a thoroughly modern home, purchased by owner for his own use, and is set out with luxuriant growth of shrubs and flowers. TERMS. No agents. Owner, 2730 RAYMOND AVE., Los Angeles.

FOR SALE—

$100 — $100 — $100 —

Balance easy terms, buys 4-room plastered cottage, bath, toilet, electricity and gas; size of lot; nearly one-third of an acre, being 80x236 to an alley; east front; walks and curbs in; located northwest, minutes out; within two blocks of three lines; if you are looking for a bargain, something that will grow into money; take this place.

LAURENCE L. HAMELL COMPANY,
W. P. Story Bldg., corner 6th and Broadway. F2696. Main 5567.

FOR SALE—$3600, $300 CASH, $20 MONTH

Beautiful 6-room very latest modern home, every room extra large, 60-ft. lawn, fence, and lawn; this is a corner lot; beautiful mountain view.

This location, 17 minutes from Broadway.

J. F. MANNY,
Owner's Exclusive Agent.
724 Grosse Building.
Phone Broadway 3181.

FOR SALE—MY EQUITY IN BEAUTIFUL 6-room modern up-to-date bungalow, brand new in the swellest residence section of the city; nice lawn and shrubbery; I am broke and must have money, am leaving city, and if not sold at once will be compelled to forfeit my equity to mortgage; sacrificing $1000 to $1200 on $6500. Owner, D. box 18, TIMES OFFICE.

FOR SALE—AT LESS THAN COST

One of the finest places in beautiful Hollywood section, 10-room modern residence; has outside sleeping porch; billiard-room; garage, large corner lot, 175 by over 200; great profusion of fine shrubs, flowers and trees; oranges ripe on trees; non-resident says "sell it."

W. C. CAMPBELL & CO.,
Opposite Hotel Hollywood.

FOR SALE—

WILSHIRE BUNGALOW.

The classiest 5-room bungalow in Wilshire district, 3 blocks east of Western ave.; has hardwood floors, etc.; lot 50x150; fine and electricity; $2900; small cash payment, $30 per month.

WESTLAKE CLOSE-IN BUNGALOW.

5 rooms, all modern improvements; 8 cents fare between Third and Fourth sts., only three car lines, $4500; easy terms.

W. ROUNTHWAITE CO., 1106 Story Bldg. Phones A5844, Broadway 1437.

FOR SALE AUCTION SALE, HOLLYWOOD; be sure to attend; this is a beautiful modern residence, containing 11 rooms, Bower st., N.W. corner Edmunds st., on Tuesday, Wednesday, March 8, at 2 o'clock. Take Franklin ave. or Hollywood car, get off at Gower, see Auction Column today for full description. The H. C. PRICHETT Auctioneers.

FOR SALE — PRICE $2000, $100 CASH, balance $20 per month, including interest; a new 5-room modern bungalow, gas, toilet, washbowl, stationary washtub, wall in front rooms, fine model, large glass buffet and bookcases, house in large and spacious cement porch on end side; lot 50x135; east front; properly fenced; barn; one block from car; this will surprise you. Phone South 2576. IDEAL.

FOR SALE — MODERN 6-ROOM BUNGALOW, completely furnished, location 5th surroundings A1; circumstances compel to make great sacrifice, $3250. 3125 J AVE., West Jefferson car.

FOR SALE—$200 CASH, BALANCE LIKE RENT

A nice modern, new 5-room cottage on near Moneta, or may take a lot in as payment. BEN WHITE, 204 Bryson Blk.

FOR SALE—WE HAVE OVER 100 NEW 2-story houses and bungalows in all parts of the city. D. T. BLODGETT CO., real estate loans and investments, 823 Security Bldg. Phone A3190, Main 243.

FOR SALE—$2300.

New and half house, 146 E. 67th st., near Vernon; terms like rent.

FOR SALE— Houses.

FOR SALE—

JUST WHAT YOU WANT.
$1650.
EASY TERMS.

Four large rooms; closets, built-in buffet, front and back porches; gas, electricity; sidewalks and curbs; large lot, 50x172, near school, stores and churches. Fine restricted neighborhood and only two blocks off yellow car line. Lot fenced; fine place for chickens and garden. If you want this bargain, see me at once.

P. A. HANNIGAN,
with
JANSS INVESTMENT COMPANY,
320 Pacific Electric Bldg.,
6th & Main sts.
Home 10345. Bway. 2468.

FOR SALE—

$250—$150 CASH.
$25 MONTH, INCLUDING INTEREST.

Level. Five large rooms, bath and screen porch. Lot 50x132½, fenced; lawn and flowers; cement walks, curb and street work; trees. House contains oak floors, fireplace, plate rail, open plumbing, piped for hot and cold water. Wired. Restricted tract, 5c car line; good school, stores, churches, etc. Come in soon if you want this modern home on rent terms. See

W. E. JONES,
with
JANSS INVESTMENT COMPANY,
320 Pacific Electric Bldg.,
6th & Main sts.
Home 10345. Bway. 2468.

FOR SALE—

$300—$25 CASH.
$15 MONTH INCLUDING INTEREST.

Three rooms; lot 50x150. Not level, but good soil and well located. Gas and water; good school; 5c car fare. Stephenson ave. line. Don't pay rent. You'll save enough by raising your own chickens and garden to pay for the place. Come and see me before this is gone.

W. E. JONES,
with
JANSS INVESTMENT COMPANY,
320 Pacific Electric Bldg.,
6th & Main sts.
Home 10345. Bway. 2468.

FOR SALE—

$2950.

Only $250 cash, balance like rent; house, 2823 La Salle ave. Take W. Adams car to La Salle ave., walk south, go see the house, then see us; sole agents. HAY & HARDWICK, 733 Bryson Bldg. Main 6469. A3302.

FOR SALE — FINE HOME ON NORTON ave., north of Wilshire; containing seven rooms; first floor has fine living room, den, porch, dining room, kitchen, bedroom and lavatory; second floor, three nice bedrooms, large closets, bath, pergola; piped for furnace; built by day labor; $7500; terms. FREDERICK A. PIERCE, 419 H. W. Hellman Bldg. Broadway 1453. F1708.

FOR SALE—VERY ATTRACTIVE 6-ROOM modern bungalow, overlooking Hollywood, affording magnificent view; large 5-room house, completely modern, close in, Maryland st., 20 minutes from Broadway; fine 9-room residence, Kenwood ave., just off W. Adams. These houses are beautifully decorated and offered at exceptionally low prices. WILLIAM R. RONEY, owner, 630 Security Bldg.

FOR SALE — OR EXCHANGE. 7-ROOM house, modern, new, gas, electricity, hot and cold water; large screen porch; beautiful lot, 60x140, one block and a half from car line. Can you find anything cheaper? $2250. Will take a clear lot as first payment or give easy terms. HOME MAKERS CO., 200 P. E. BLDG., A3266.

FOR SALE — 5-ROOM HOUSE, VERY sightly and modern in every particular, street work and gas in; close school and church; will give you a bargain as the owner wants money very badly. We have other 5 and 6-room houses and will make easy terms. Will build to suit. 900 North Eagle Rock ave. Phone East 857. H. SAM NEWbery agent.

FOR SALE — SACRIFICE OF A COMPLETELY FURNISHED HOME.

My 8-room completely furnished home, including a 5-passenger Franklin touring car; located in the southwestern part of the city W. Adams car. Have engaged in the lumber business and am going to Panama, as I need money will make a big sacrifice. Call at our office, 832 SECURITY BLDG., and I will show the property. Or call Phone WEST 6495.

FOR SALE—2, 5 AND 6 ROOM EACH, MODern bungalows in the southwest, 1 block to car line, everything first-class; hardwood floors, beamed ceilings, etc., lawns in; fenced; near school; sewer, gas, electricity and a big bargain at $2750; $300 cash, balance $25 per month. See

J. W. DOLAN CO., (Owners.)
A8706. 209 Grant Bldg. Bdwy. 6502.

FOR SALE—TWO BARGAINS, 6 ROOMS, large lot, 50 feet front to alley, cellar, small house in rear, all modern improvements, owner must sell, $4000 cash or half cash for quick sale; three-room bungalow, nice lot, all improvements, $1850; $850 cash, Both in fine location; close to postoffice, cars, etc.; no agents wanted. Home 2958.

FOR SALE—THREE OF FINEST NEW BUNgalows in N. Wilshire district, 208, 214, 220 N. Cahuenga blvd., prices $3400 to $3900; easy payments or discount for 1-3 cash; usual commission to agents. Lawns, fences, gas, fine street work. Take Western ave. car to Barrow st., walk 2 blocks east. 'Phone Wilshire 429. W. VEEDER, owner, 208 N. Cahuenga blvd.

FOR SALE—5-ROOM MODERN BUNGALOW, East Hollywood, beam ceilings, panel work, cabinet kitchen, buffet and linen closets, hardwood floors, large rooms, new and up-to-date; bedrooms well lighted and ventilated, built for a home; must sell, going East; might take good lots; must have some money; this is worth seeing. C. J. BEAL, 217 W. Second.

FOR SALE—TO CLOSE AN ESTATE, TWO cottages and four 50-foot lots, fronting on Vernon ave. and 43d st.; price $5000, or will sell separately. Call at 849 E. VERNON AVE., or on C. WHITE MORTIMER, administrator of the estate of Emma P. Williams, deceased, 704-6 International Bank Bldg.

FOR SALE—FINE NEW HOME IN WEST Adams district, everything first-class, large sunny rooms and closets, sleeping porch, furnace, house exceptionally well planned, large lot, chicken house, lawn, flowers, price very low. Agents need not answer. 2812 DALTON AVE.

FOR SALE—$7750; THE BIGGEST BARgain in Wilshire district proper, elegant 10-room house just completed, garage, driveway, large porches, furnace, artistic and splendidly arranged interior; no commissions. Address owner, E, box 35, TIMES OFFICE.

FOR SALE—MONTH AFTER MONTH, YEAR in and year out. The Times prints more classified advertisements than all other Los Angeles papers combined. This is due to the prompt results obtained from Times "Liners."

FOR SALE—EARLY CLOSING FOR SUNDAY only. It has been found imperative, owing to volume of classified advertising, to close this classification at 5 p.m. Saturday for Sunday only. Patrons will confer a favor by handing in early copy.

FOR SALE—3-ROOM PLASTERED HOUSE, large pantry, screen porch, toilet, sink, gas, electricity, sewer connection; cash $50; balance $15 per month, including interest; price $1500. Take Hooper ave. car, south on Spring st. to 1479 E. 42ND ST.

FOR SALE — 4-ROOM MODERN HOUSE, $2200, $100 cash, $20 per month, including interest, barn and lot fenced; gas, electricity, sewer connection. See owner at 1479 E. 42ND ST. Take Hooper ave. car south on Spring st.

FOR SALE—A LOVELY HOME OF 6 LARGE rooms, modern in every way, a typical bungalow, east front, near the park, in the Vernon Square; a bargain at $4750; $500 cash, balance like rent. See J. W. DOLAN CO., Owner, 209 Grant Bldg. A8706; Broadway 6502.

FOR SALE—SIX ROOMS, FULL BASEment, all modern conveniences, close-in, beautiful home; basement and location suitable for business; easy terms. Westlake district, near Pico car line. G. E. GAST, 1444

FOR SALE— Houses.

FOR SALE—

—LOOK—
—SNAP—

Four large rooms, bath, screen porch, open plumbing, buffet, cabinet kitchen with cooler, bins, drawers and cupboards, hot and cold water. Lot 50x172. All street work in. Gas and electricity, fixtures in.

$1575—$300 CASH.
$20 per month, including interest.

Two blocks from 5c car line and 20 minutes from First and Main. Hurry if you want this. Take a "7th and Stephenson ave." car to Stephenson and Indiana and see

F. W. BLAKE,
Home 41524. Boyle 2192.

FOR SALE—

A SNAP.
WILSHIRE DISTRICT.

Beautiful, practically new, 5-room bungalow, entirely modern, on San Marino street. Here is a chance to get a nice home in this district at right price and good terms.

Price only $3200.

LOS ANGELES INVESTMENT CO.,
333-335-337 S. Hill st.
Main 248. Home 60127.
See Mr. Taylor.

FOR SALE—

SIX-ROOM MODERN BUNGALOW.
$2500.
EASY TERMS.

Corner lot, lawn, vines and flowers and large palms. Two short blocks off yellow car line, 15 minutes from city. This place is worth $2800.

P. A. HANNIGAN,
with
JANSS INVESTMENT COMPANY,
320 Pacific Electric Bldg.
6th and Main sts.
Home 10345. Broadway 2468.

FOR SALE — NEW 5-ROOM BUNGALOW, $1900; beautiful location, near Sunset Blvd., and 3 car lines; has an income from well on rear of lot, supplying water to 3 families; size of lot 50x138 feet; snap this up at once, as it is a bargain; have other bungalows from $2000 to $2500 in same locality. T. WIESENDANGER, 311 Merchants Trust Bldg., 207 S. Broadway. A2043; Main 2043. MR. FRYE.

FOR SALE—NEW 6-ROOM MODERN BUNgalow, beamed ceilings, paneled walls, built-in bookcases, bins, etc.; two bedrooms with bathroom between and screened sleeping room, barn and fence, large lot, beautiful location, only three car lines and Sunset Boulevard; this is a bargain. T. WIESENDANGER, room 311, 207 S. Broadway. A2043; Main 2043. MR. FRYE.

FOR SALE—NEWLY FURNISHED, FIVE-room flat, cheap. 309 E. 12TH ST.

CONTRACTORS— And Builders.

BUNGALOWS BUILT ON EASY PAYMENTS.

If you have a lot partly paid for, we will furnish enough money to clear it and build you a home.

If you have not lot we will furnish you one and build to suit you for $500 to $500 cash. Balance monthly.

We make a specialty of attractively designed modern bungalows at reasonable prices.

HERON-DE LA VERGNE-WITTE CO.,
Contractors and Designers.
301-302 Grant Bldg., 4th and Broadway.
A6282. Main 3339.

EASTERN BUILDING CO.—
Contractors and Builders.
637 Citizens National Bank Bldg.
Phones F3046; Broadway 2701.

See us for an estimate on your proposed building. We furnish the best of material and the best workmanship. Our prices cannot be beaten. Bring in your sketches or plans for full estimate or we will furnish you with plans and specifications free of charge, of any design you may desire, and we guarantee the owner perfect satisfaction in every way absolutely, no matter how large or how small your building is it gets the best attention.

WE BUILD DIRECT FROM OUR OWN lumber yard at first cost.
2 rooms, $75 to $100; 4 rooms, $200.
5 and 6 rooms, modern, $650 to $1200.
Se our plans, $1200 to $2500.
We lower all bids, city or country.
Complete free drafting department.
P. J. LEAVER & CO., Contractors, 218-19 San Fernando Bldg., S. E. corner 4th and Main sts. A1487, Main 2749.

OUR WORLD-FAMOUS BUNGALOW PLANS are used all over the United States.
$10 a set, with specifications.
We will loan the money to build any one of these if your lot is free.
MATTHEWS & MATTHEWS,
229 Douglas Bldg., corner Second and Spring.

EARLY CLOSING FOR SUNDAY ONLY. IT has been found imperative, owing to volume of classified advertising, to close this classification at 5 p.m. Saturday for Sunday only. Patrons will confer a favor by handing in early copy.

WANTED—LABOR CONTRACT ON CONcrete work of all kinds; prices consistent with first-class workmanship. Address F, box 77, TIMES OFFICE.

J. R. KING, CONTRACTOR AND BUILDer, 211 Lissner Bldg. Main 3260. I build cheaper than others and can save owner $300 by building his own home. Bank references.

SEE ANGELUS DRAFTING CO. PLANS to order, $5 up. 217 SAN FERNANDO BLDG. S. E. corner Fourth and Main. A1487. Main 2749.

WELL DRIVING CONTRACTED FOR BY the foot for water, gas, oil and mineral. Well driving rigs for sale. P. O. BOX 1568.

FOR SALE— City Lots and Lands.

FOR SALE—APARTMENT SITE, WILL sacrifice for a few days, northeast corner of Flower and Vernon, 127 by 101, right in the heart of the apartment buildings of Vernon ave.; will have cross town car line; must be sold on account of owner leaving city. MONETA AVE. REALTY CO., corner Moneta and Vernon.

FOR SALE—HOW ABOUT THIS? LARGE lot, almost level, on 100-ft. wide boulevard; paved and sewered, 8 minutes from business center; good business or apartment house location for $2900. Biggest little investment in the city. See RANNELLS LAND CO., 127 N. Main st. Phones Main 5707; A2910.

FOR SALE—$1300, WILL TAKE MY 55-FT. lot, within a block of Wilshire blvd. on the high ground; all street improvements complete, wide sidewalks and parkway; good building restrictions. LOS ANGELES P. O. BOX 1549.

FOR SALE — IMPORTUNATE CREDITORS demand that every lot in beautiful St. Albans Lake Place be sold at once. I can make terms, but must sell. Lots $500 each. Youre for business. I. H. PRESTON, Trustee, 616 Laughlin Bldg.

FOR SALE—SACRIFICE LOT BETWEEN Vermont and Menlo; that's southwest, where people build; forced sale, $675; worth easy $1000; chance for builder. W. A. RYON, 204 Bradbury.

FOR SALE—2 55-FT. LOTS ON HIGH ground, facing south, corner of Barrow st., North New Hampshire st. work done; $3500 for the two, or will sell separately; one square from Heliotrope Drive car. Tel. OWNER, 59172.

FOR SALE — $900; 50-FT. LOT IN THE southwest. Adjoining Vermont Square. This is a snap. Owner needs the money. KELSEY, 51st st. and Normandie. West 321.

FOR SALE—APARTMENT LOT, BARGAIN; only $6000; 60x150 feet, near Figueroa and Seventh. C. J. MOREY, with R. B. Dickinson, 321 Hill st. F5131.

FOR SALE—5 BUNGALOW LOTS ON London st., near North Hoover; all or separately; $800 each; south frontage; street work done. Tel.: OWNER, 59172.

FOR SALE—FINE SITE FOR ROOMING house, 7 min. from P. O.; very cheap; price $2650; terms. Address F, box 29, TIMES OFFICE.

FOR SALE—ROOMING HOUSE SITE, 84x150, half block from S. P. shops cheap; terms. Address F, box 31, TIMES OFFICE.

FOR SALE — BY OWNER, BEAUTIFUL residence lots, along new part of Budlong ave., between 42nd and 44th sts., reasonable terms. Call at 1158 WEST 42ND ST.

FOR SALE—FINE LOT ON OXFORD blvd.; owner leaving city. Buy from owner and save commission. PHONE 24530; Broadway 2131.

FOR SALE—SIX BIG LOTS SOUTHWEST, block to Vermont ave., $7000 takes the bunch.

E. SPURLOCK & CO., 221 Central Bldg.

FOR SALE—CHEAP; FINE LOTS IN LOS Angeles, Long Beach and Pasadena; also a few good first mortgages. C. L. ANDERSON. Phone West 4401, after 6 p. m.

FOR SALE — FINE CHEAP LOT NEAR Main, on 47th, $200 under market. STACY, 304 Fay Bldg.

FOR SALE—LOT 6x125 WITH A 4-ROOM bungalow, $1250, $300 cash, $15 per month.

FOR SALE— City Lots and Lands.

FOR SALE—

ARE YOU A

MAN?

If so, how many years have you been intending to quit paying rent and get into the prosperous and contented home-owning class? Are you going to make provision for your wife and little ones in case of your death or leave them dependent on charity? DECIDE RIGHT NOW—TODAY—that you will buy a lot in

SIERRA PARK,
—ON—
HUNTINGTON DRIVE,

We will build your house if you wish and let you pay for it and the lot like rent.

$550 AND UP.
with sidewalks, curbs, gas, water and electricity, and oiled streets. Phone, write or call for further particulars.

JANSS INVESTMENT COMPANY,
320 Pacific Electric Bldg.,
Sixth and Main sts.
Home 10345. Broadway 2468.

FOR SALE—

BIG BARGAIN IN A BIG LOT.

60x145, covered with full-grown, bearing walnut trees; fronts on macadamized court. Located on the

"Venice Short Line."

Just beyond the "Subway," where all the Really Big Profits of the coming two years are to be made. Only 30 minutes out now—will be 15, or less, when the Subway is completed. The Highest Point on the line. Try to imagine what such a lot will be worth when all these improvements are in, and figure the profit to be made at OUR PRICE of ONLY $900 for 60x145.

Only $60 Cash—Only $10 Per Month.

This is a small tract, but the choicest on the entire line. On sale only a few days, with little advertising, but nearly half sold out. REMEMBER—not only will they be close to the business center, but, at the same time, only a few minutes' ride from several of the finest beaches in Southern California. There are no lots any place, at twice the price, that are more desirable as home sites, and with the tremendous development that it is assured for the district, there is no question about the large and rapid increase in values. "Buy Now For All The Profits."

GEORGE J. COTE,
"Controlling The Best Properties On The Venice Short Line, Beyond The Subway."
314 H. W. Hellman Bldg.

FOR SALE—

APARTMENT HOUSE PROPERTY.

CLOSE IN, NEAR FIGUEROA ST.

ONE BLOCK FROM CAR LINE.

$9000.

48x172, WITH 8-ROOM HOUSE. THIS IS A BARGAIN AS AN INVESTMENT OR TO IMPROVE WITH APARTMENTS. WE TOOK THIS PROPERTY IN ON A RANCH TRADE AND OUR CLIENT SAYS TO SELL.

PERCY H. CLARK CO.,
311 H. W. HELLMAN BLDG.,
FOURTH AND SPRING STS.

FOR SALE—

72x300 FEET.
$350.

In a growing city like Los Angeles, or anywhere in its near vicinity, you know as well as I know that it is good judgment to pick up a BIG lot when you can buy it cheap—and to get it as quickly as you can before the other fellow nails it. Here is a fine big lot, 72 feet wide and 300 feet deep, at only $350. It is located only 17 minutes away, on the best car line. Garden soil, with abundant free water furnished from large steel mains. Level, clean, healthful, homelike place—just right for a suburban home where your garden and chickens will turn you a nice profit. $10 cash secures it. Come in right away, if you're interested.

EMIL FIRTH,
319 W. 4th st., bet. Broadway and Hill.
"You're Safe at Firth's."
Home A8105. Main 2543.

FOR SALE—

LARGE, SIGHTLY LOTS.
$450 AND UP.
$15 CASH AND $10 PER MONTH.

Sidewalks, curbs, gas, electricity; water, street work done, 20 minutes out, 5c fare; fine neighborhood; beautiful view; close to car, school, stores and churches. Would make a beautiful home site. Take an East First st. car to corner of Blanchard and Gage, and see

F. M. BARKER,
Home 41456.

FOR SALE—

$100 CASH, $10 MONTHLY.
GREAT SNAP.

10 residence lots, each 40x140 to 15-ft. alley, cement walk, curb and street work all in, deep, rich, sandy loam, 20 minutes from Sixth and Main; here is an opportunity for builders and investors.

See OWNER at once, 107 W. Seventh st., near Main. F4076.

FOR SALE—

LOTS OF LOTS.
$400 AND UP.
$15 DOWN—$10 PER MONTH.

Cement walks and curbs; gas and electricity; only three blocks off yellow car line; good neighborhood. See me at once. Take "7th & Stephenson Ave." car on 7th & Main or Spring to Stephenson & Indiana, and see

F. W. BLAKE,
Home 41524. Boyle 2192.

FOR SALE—

I can sell a few desirable acres adjoining Ramona Acres at $600 and $1000. Fine level land, best soil, streets graded, oiled, water and gas. These are fine buys and will surely double in value. Adjoining property almost double the price.

Easy terms if desired.

See MR. BANKS.
Garfield avenue on the Covina line.

FOR SALE—5 NICE LEVEL LOTS, CLOSE in, northwest, $385 each; easy terms; two beautiful 50 ft. lots on high ground, overlooking Echo Park, near Edendale car line, for $700 each; subject to street improvement charges. For grand hill top sites for grand homes in the close in northwest see RANNELLS LAND CO., 127 N. Main st. Phones Main 5707; A2910.

FOR SALE — 7 LOTS, EXCELLENT FOR store and bungalows, corner 55th and San Pedro st., one block from Huntington's big car shops and near two parks, make offer. Also 8 lots in Redondo Villa Tract, near pumping plant, fine for chickens, cheap. PHONE OWNER, F3473.

FOR SALE—

VAN NESS AVENUE SQUARE

No mud. See now. Its a test after the rains.

THE McCARTHY COMPANY, 201 North Broadway. Main 1202. A5941.

FOR SALE—

Month after month. Year in and year out. The Times prints more classified advertisements than all other Los Angeles papers combined. This is due to the prompt results obtained from Times "Liners."

FOR SALE— City Lots and Lands.

FOR SALE—

RAMONA ACRES.
$750 PER ACRE AND UP.
EASY TERMS.

Gs, water, telephones, etc.
15 minutes' ride First and Main.

FEBRUARY
THE BANNER MONTH.
OVER $47,000 SOLD.

This is the only near-in acreage, with all city conveniences. Beautiful homes, with fine views of mountains, surrounded by walnut and orange groves. ACT TODAY—tomorrow may be too late.

HOW TO GET THERE.

Take car marked "Covina Line," in the Pacific Electric Bldg., or anywhere on Main st., to First, and get off at Garfield ave. Salesman will meet you there with carriage to show the property; or come to this office for free transportation. Our tract agent is on the property from 10:30 a.m. until arrival of car leaving the city at 2:50 p.m.

BANKS & FABLING,
Selling Agents,
JANSS INVESTMENT COMPANY,
320 Pacific Electric Bldg.,
Sixth and Main sts.
Home 10345. Broadway 2468.

FOR SALE—

WHY NOT

Buy a lot and build a nice little home instead of paying rent? It will sell you a beautiful lot for $600. Four own terms. Sidewalks, curbs, gas, electricity, 1½ blocks off yellow car line; 5c fare; 20 minutes from city. Good car service and good neighborhood.

P. A. HANNIGAN,
with
JANSS INVESTMENT COMPANY,
320 Pacific Electric Bldg.,
6th & Main sts.
Home 10345. Bway. 2468.

FOR SALE—CENTRAL TERRACE HEIGHTS ABOVE THE SMOKE AND FOGS. WALKING DISTANCE. ON WESTLAKE CAR LINE.

This will be your chance to buy close-in bungalow lots, on high ground, 3 blocks west of Figueroa st. Price $1200 and up, no car fare. Call and let me show you bungalow plans designed for these lots. MR. FRYE, room 311, 207 S. Broadway. A2043, Main 2043.

FOR SALE—GREATEST BARGAIN ON W. Seventh st., just west of Figueroa. Fine big corner. Ideal location for hotel or high-class apartment-house.

50x130 feet,
or
100x170 feet.

The cheapest property on the street today. U. S. FRYE,
311, 207 S. Broadway. A2043, Main 2043.

FOR SALE—ON EAGLE ROCK AVE., LOT 80x160; buildings on it; street work and sewerage done; bargain if sold immediately. FRANK LASSEN, 225 Newland st.

FOR SALE—HOLLYWOOD CORNER LOT, $1000, near Western ave. and Santa Monica blvd., value $1500; $400 mortgage; will take $600 cash for equity, net; no agents. OWNER. Home Phone 54332.

FOR SALE—LOT ON TOWNE AVE., BEtween Vernon and 45th, $500 less than anything in the district. Apply 3097 WALL.

FOR SALE—CENTRAL AVE., PRICE $2875; short way from Vernon; lot 40x145 to alley. Apply OWNER, A5237, Main 595.

FOR SALE— Business Property.

FOR SALE—OR EXCHANGE; WE HAVE 50x150 feet on Hope st., between 10th and Washington, east front, suitable for apartments or garage, will exchange $6000 equity for lot suitable for dwelling, or sell. Address G ,box 121, TIMES OFFICE.

FOR SALE—OR EXCHANGE; EQUITY IN 76 feet, Central ave. frontage, near Adams st.; frontage near this recently sold for $200 per foot; my price $125 per foot; mortgage $5000. What have you to offer? F. F. SCHRIVER, 653 Pacific Electric Bldg.

FOR SALE — PROPERTY NORTHEAST corner Main and Commercial sts., opposite new government position. 45 feet frontage on Main st., by 125 feet on Commercial st. For particulars and terms inquire of DUCOMMUN HARDWARE COMPANY, 219 Main ave.

EARLY CLOSING FOR SUNDAY ONLY. It has been found imperative, owing to Realty Bldg. A7260, Broadway 6168. to volume of classified advertising, to close this classification at 5 p.m. Saturday for Sunday only. Patrons will confer a favor by handing in early copy.

FOR SALE— Income Property.

FOR SALE—SMALL LOT ON BUNKER Hill ave., between Second and Third, with flat building; owner is non-resident and I am instructed to sell for best offer at once; this is gilt-edge property and a snap. J. R. COOPER, 317 S. Hill st.

EARLY CLOSING FOR SUNDAY ONLY. IT has been found imperative, owing to volume of classified advertising, to close this classification at 5 p.m. Saturday for Sunday only. Patrons will confer a favor by handing in early copy.

FOR SALE — $2000 DOWN; NEW DOUBLE house; oak floors. Always rented; growing section; big income bargain. STACY, 304 Fay Bldg.

FOR SALE — NO SUCH CHANCE OFFERed twice. New double house, oak floors; always rented; big income; bargain; $3400. STACY, 304 Fay Bldg.

FOR SALE— Industrial Property.

FOR SALE—BY W. H. ALLEN & SON, INDUSTRIAL PROPERTY.

100x140, to alley, on 12th st. near Stanford, for sale at bargain to close estate; easy terms.

$16,000.
W. H. ALLEN & SON,
216-217 Douglas Bldg.

FOR SALE—

SOUTHERN PACIFIC SWITCH.
165 feet frontage on Ry., 165 feet deep.
3-story Brick Warehouse or Factory.
This property can be purchased for less than cost five years ago.
Owner may consider a lease.
FRANK HERON.
A6282. Main 3339.

FOR SALE—FINE NEW BRICK BUILDING, concrete floor, 120x190, suitable for warehouse or manufacturing plant, with lot 246x209, on Lacey st. and with Santa Fe switch. Price $27,500. Terms to suit.

MATTHEWS & MATTHEWS,
229 Douglas Bldg., cor. Third and Spring.

EARLY CLOSING FOR SUNDAY ONLY. IT has been found imperative, owing to volume of classified advertising, to close this classification at 5 p.m. Saturday for Sunday only. Patrons will confer a favor by handing in early copy.

FOR SALE— FACTORY SITE.
$2000.
Near Santa Fe switch. Now NETS 8 per cents. OWNER, 604 Majestic Bldg. 64677.

FOR SALE— Real Estate Miscellaneous.

FOR SALE—

11 R., double house, central, $2500.
7 R., modern, near Central ave., $3000.
5 R. cottage, walking distance, $2250.
7 R., strictly modern, S.W., $3250.
6 R., beautiful bungalow, S.W., $4000.
8, lot, Ninth and W. Moreland ave., 60 ft. 330 acres, near Hemet, plenty water, $25 A. 160-acre, alfalfa land, water guaranteed, $50 acre.

The above are clear, and exceptional bargains. We invite a rigid investigation.
FRESNO LAND CO.,
107 Stimson Bldg.

FOR SALE— Suburban Property.

THE FOUNDATIONS OF FORTUNES ARE IN VAN NUYS TOWN SITE.

"The Town That Was Started Right."
The business center of a section whose development is backed by millions.

BEST FOR HOMES, UNEQUALLED FO BUSINESS OPPORTUNITIES.

The only town with a 15-mile speedway, expressly for motorists with no speed limit.

Buy Van Nuys lots now, at ground floor prices, before completion of the double track electric railway now being built.

Van Nuys town site is a growing actuality—not a city on paper. More than a dozen fine buildings are already being erected.

The public auction at Van Nuys Town Site February 22 was the greatest success of its kind. Hundreds of option holders have since completed their purchases.

GET BUSY

Call at our office and select your lots, paying $25 on each selection. You will then be given five days in which to inspect the property and take up your options. ALL your option money back if you are not satisfied.

FREE EXCURSION DAILY.

Free personally conducted automobile excursions daily, leaving 319 South Hill st. at 9 a. m. and 1 p. m. Call and reserve seat in advance. Branch on tract with agent in charge.

BIG LOTS—One-fourth acre to 10 acres in size.

Don't neglect this unequalled profit-making opportunity.

W. P. WHITSETT, Sales Manager,
319 South Hill st.
Home F2369. Sunset Broadway 3525.

FOR SALE—

Rare opportunity for suburban home seeker.

A beautiful county villa home, in Alhambra Los Angeles most attractive suburb, close to main car line. This attractive villa home, consists of about 4½ acres, of which 1 acre is in full bearing oranges, 2 acres of Eucalyptus grove, beautiful shrubbery, large lawn, great variety of fruit and abundance of ornamental shade trees.

Modern 10-room bungalow, with up-to-date equipments and conveniences. Garage and necessary outbuildings.

This location is in the heart of the San Gabriel Valley, admittedly the most choice suburban section, continuous to Los Angeles.

New conditions, requires immediate sale, hence this property goes at a great sacrifice. Address A, box 225, TIMES OFFICE.

FOR SALE—

Ten to fifty acres located near the "Palisades," Santa Monica. In the center of the best and most rapidly developing high-class residence section between Los Angeles and the sea. This property is ripe and ready for subdivision, and, being surrounded by the best and most favorable conditions to be found in Cal., can be retailed at great profit within a short time. For further information call at No. 514 LAUGHLIN BLDG.

FOR SALE—EARLY CLOSING FOR SUNDAY only. It has been found imperative, owing to volume of classified advertising, to close this classification at 5 p.m. Saturday for Sunday only. Patrons will confer a favor by handing in early copy.

FOR SALE—BY OWNER, ONE ACRE LOT near car line at Hawthorne, will sacrifice for cash. Phone F4624 or MAIN 554. Dixon.

Monrovia.

FOR SALE — VERY CHEAP; OR EXchange; modern 5-room house; one of finest locations in Monrovia. 634 S. MAIN.

Eagle Rock.

FOR SALE—

Acre lot, between Glendale and Eagle Rock, three blocks from car line. Beautiful surroundings. All modern improvements, cement curbs and walks, all paved streets, irrigation and domestic water piped. Electricity. Splendid loam soil, apricot and peach trees. Price $1400. One quarter cash, one quarter one year, balance five years.

"It Pays To See Us."

EDWARDS & WILDEY COMPANY,
S. W. Corner Colorado and Central avenues, Eagle Rock. Ask for Mr. Bourne.

Or at end of car line, in Bailey Block, ask for Mr. Hogue.

South Pasadena and Oneonta Park.

FOR SALE—SWISS CHALETS.

SOUTH PASADENA AND PASADENA.

Artistic homes, 7 to 9 rooms, constructed in most artistic manner, finished in white cedar, mahogany and other fancy woods, the ideas are new and original and not copied after old styles; locations are the best, mostly east front, with fine lawns. LARGE LOTS. Splendid mountain views. Close to cars, churches and schools; price $5400 and up. Reasonable terms, let us show you.

G. LAWRENCE STIMSON CO.,
Designers and Builders.
O. G. MITREN, Agent.

MARCH 7, 1911.—[PA

FOR SALE—
Suburban Property.
Sierra Madre.

FOR SALE—VERY CHOICE [illegible] building sites, one, two and [illegible] Sierra Madre for sale by owner. W. W. SEAMAN, 2241 Scarf st.

Alhambra

FOR SALE—LARGE LOTS FOR [illegible] house, in Alhambra; [illegible] ave., east front, only $100; a [illegible] $3000, terms if desired.

Also 90x216, east front, $50 [illegible] lots are restricted to houses [illegible] than $1500 and up. Cor. [illegible] and Isabel sts.

O. G. MYREN & CO., No. 3 West Main st., Alhambra, Cal.

Los Angeles office, room [illegible] 205 AMERICAN BANK BLDG., Second and Spring [illegible]. Telephone Al299.

Huntington Park.

FOR SALE—

BUNGALOWS THAT ARE BUNGALOWS

The best in Los Angeles county, every way, thick oak floors, [illegible] and bedrooms, cabinet kitchens, [illegible] boards, bookcases, writing desks, [illegible] built-in; beautifully decorated; located on large lots [illegible] up; terms 10 per cent. cash, [illegible] per month, including interest; 6 per cent [illegible]; take Huntington Park car, Seventh and Broadway to Hope st., one block east to Nina st.

WALTER MERCHANT, Huntington [illegible]

HOLLYWOOD—
For Sale, Exchange or Rent.

FOR SALE—FOOTHILLS IN HOLLYWOOD, AN 8-ROOM BUNGALOW, MODERN AND COMPLETE, BUILT REGARDLESS OF EXPENSE FOR A HOME; SACRIFICE IT WILL CARRY A $2000 MORTGAGE; PROPERTY CLEAR. FOR FURTHER PARTICULARS OR INSPECTION APPLY C. E. TOBERMAN, HOLLYWOOD 983; HOME PHONE 57290.

FOR SALE—AT LESS THAN COST. One of the finest places in [illegible] shrubs, orange trees in [illegible] baths, outside sleeping porch, [illegible] garage, large corner lot, [illegible] a great profusion of trees, [illegible] shrubs, orange, ripe on tree; [illegible] structed; especially desirable in first-class [illegible] schools; half block to car; [illegible] glen down, balance easy at 6 per [illegible] erty is clear.

C. H. LIPPINCOTT & CO., 611 Fay Bldg., Third and [illegible] Los Angeles.

Or call on any Hollywood [illegible]

FOR SALE—PROPERTY IN THE [illegible] wood district of just the kind [illegible] large listings. Ask for [illegible] souvenir cards. C. H. LIPPINCOTT, 611 Fay Bldg., Third and [illegible] L. A. Realty Board [illegible]

FOR SALE—
Beach Property.

FOR SALE—MR. INVESTOR, HERE'S [illegible] chance of your life time to make [illegible] ney; 4 lots on the ocean front, [illegible] facing Bixby Slough, which is a [illegible] for inner harbor, above sea level [illegible] feet from present L. S. harbor; [illegible] worth $1000 to $1500 each; this [illegible] property not controlled by a [illegible] on the line of the new [illegible] need cash and will sacrifice. [illegible] F, box 26, TIMES OFFICE.

FOR SALE—EARLY CLOSING FOR SUNDAY only. It has been found [illegible] to volume of classified [illegible] this classification at 5 p.m. Saturday for Sunday only. Patrons will confer a favor by handing in early copy.

FOR SALE—FOR THE NEXT [illegible] can deliver 100x150-foot [illegible] ave. at less than $125 per [illegible] cash. CHAS. EAGLER, 210 H [illegible] 84422; Main 8570. Evenings [illegible]

FOR SALE—$450 CASH BUYS [illegible] ing lot, high ground, at [illegible] 204½ S. BROADWAY.

Redondo

FOR SALE — GENUINE [illegible] ocean fronts and other [illegible] the only beach near Los [illegible] sirable property can still be [illegible] prices. ORRIN RICE, 224 [illegible] Bldg. A4465. Bdwy. 3752.

FOR EXCHANGE—
Country Property.

FOR SALE—

NOTHING PAYS LIKE ALFALFA

A 320-ACRE [illegible] of the finest alfalfa, grape, [illegible] apricot land in the San Joaquin [illegible] $50 and up per acre; you [illegible] or 40 acres and seed it to [illegible] Independent in two years [illegible] ditch water at $1 per acre a [illegible] town of Oakdale and five railroad [illegible] mats.

WHAT OTHERS HAVE DONE [illegible] DO. WHY HESITATE? BUY [illegible]

T. WIESENDANGER, 297 South Broadway [illegible]

Mr. Farmer:

FOR SALE—WHEN TIRED OF [illegible] land bargains, come with [illegible] house to you on 320 acres [illegible] proven water bearing, on [illegible] apples, pears, etc. Total cost [illegible] clear payments. Worth $85 per [illegible] as well. This is the best [illegible] proposition for small capital [illegible] day. Only a little left. See [illegible] DELTA BLDG.

FOR SALE—[illegible] school lands raise [illegible] per acre in four days. [illegible] section that can be had [illegible] to give particulars.

W. H. MACOMBER CO., Suite 320-2-4 Lissner Bldg. WE SPECIALIZE IN CHEAP FOR INVESTORS.

FOR SALE—20 ACRES, [illegible] bearing ranch, including [illegible] 20 acres planted to apricots [illegible] and vineyard of the [illegible] bearing. Land [illegible] house, [illegible] barns, fenced, [illegible] live stock, implements [illegible] plete. Ventura county. [illegible] STONE (owner), 342 Broadway.

FOR SALE—IDEAL HOME [illegible] acres, 2 oranges, 3 walnuts [illegible] 6-room modern stone bungalow [illegible] engine and pumping plant; [illegible] chicken, etc. house and [illegible] Everything in first-class shape [illegible] cost. Price $14,500. Terms [illegible] Address D, box 243, TIMES [illegible] PICE.

FOR SALE—CHOICE LOCATION [illegible] alfalfa, chickens, nursery [illegible] 35 miles from Los Angeles [illegible] and station and [illegible] crystal pure artesian [illegible] $50 per acre. See me at [illegible] WOODS, Owner, 829 S. [illegible] Main 4954.

FOR SALE—ARROYO GRANDE [illegible] CAREFULLY. [illegible] out near a thriving [illegible] ishes to retire and [illegible] will $150 per acre, part [illegible] adjoining owners [illegible] $50 per acre. [illegible] HOLT, 324 Douglas [illegible]

FOR SALE—[illegible] 20 acres, $20 per acre, [illegible] fectly level, no stones [illegible] acre within 4½ feet of [illegible] in the heart of the [illegible] Valley; a bargain. Look [illegible] SPURLOCK & CO., 22 [illegible]

FOR SALE—5, 10 AND 20 [illegible] the famous Thermal [illegible] All kinds of [illegible] some products thrive [illegible] value and easiest terms [illegible] to $150 per acre. [illegible] Bldg.

FOR SALE—20 ACRES [illegible] 4 miles from Perris, [illegible] well, windmill and [illegible] and runs; owner needs [illegible] $1000 cash, [illegible] terms. GILLETT & RUSS, [illegible] 6th and Spring sts.

FOR SALE—FINE 10-[illegible] 4 miles east of Lakeside, [illegible] finest in San Diego [illegible] only $12,500; easy [illegible] only. J. S. BORG, [illegible]

FOR SALE—20 ACRES, [illegible] orange and alfalfa land, [illegible] land, no waste land, [illegible] land in good state of [illegible] balance time. [illegible]

FOR SALE—20 ACRES NEAR [illegible] 4 miles from Perris, [illegible] paved boulevard [illegible] $250 per acre. C. W. STEWART, [illegible] Broadway.

FOR SALE—ORANGE LANDS AND OTHER [illegible] in San Bernardino [illegible] Southern [illegible] Broadway.

FOR CLOSING FOR SUNDAY [illegible] found imperative, owing [illegible] advertising, to close this [illegible] at 5 p.m. Saturday for Sunday only. Patrons will confer a favor by handing in early copy.

Classified Liners.

For Sale—
Country Property.

FOR SALE—

VAN NUTT

—AND—

LANKERSHIM LANDS.

A CHANCE OF A LIFETIME.

DON'T SAY A YEAR FROM NOW "IF I HAD ONLY BOUGHT A FEW ACRES OF THAT LAND I WOULD HAVE DOUBLED MY MONEY." GET BUSY! IT IS SELLING FAST. THE [illegible] ORCHARDISTS, FARMERS, [illegible] SUBURBANITES, ORANGEMEN AND [illegible] OPERATIONS ARE BUYING. BUY BE[illegible] AND THE CAN LIKE IS COMPLET[illegible] TO, WHEN PRICES ARE BOUND TO [illegible] ADVANCE. BIG IMPROVEMENTS [illegible] ARE BEING INSTALLED. IN FACT, [illegible] THIS IS THE LOGICAL BUY OF TO[illegible] DAY; GET IN AND BUY. YOU CAN [illegible] MAKE NO MISTAKE.

JANSS INVESTMENT COMPANY, 325 PACIFIC ELECTRIC BLD. SIXTH AND MAIN STS. PHONES: HOME 10345. BDWY. 2468.

Selling agents for L. A. Suburban Homes Co. Principals.

FOR SALE—[illegible] BARGAIN IN FRUIT LANDS. [illegible] land, 8 miles from railroad, 2 miles from [illegible] the new belting constructed; especially [illegible] ADAPTED FOR EITHER CITRUS OR [illegible] DECIDUOUS FRUITS; from 200 to 500 acres [illegible] cheap and valuable for its timber for fencing and [illegible] CHEAPLY AND EASILY IRRI[illegible] part of this property, which [illegible] all first-class [illegible] part a dark, sandy loam, bal[illegible] for domestic use; land [illegible] all of farming im[illegible] cultivators, harrows, [illegible] etc. Price $150 [illegible] terms, balance on time. [illegible] owner says "sell it."

W. C. CAMPBELL AGT., Opposite Hotel Hollenbeck.

FOR SALE — HIGH CLASS bungalow, 6 rooms and bath, near Hotel and high school; cost $4000; [illegible] and electricity; splendid [illegible] those wishing to [illegible] schools; half block to car; [illegible] $500 down, balance easy at 6 per [illegible] erty is clear.

C. H. LIPPINCOTT & CO., 611 Fay Bldg., Third and [illegible] Los Angeles.

Or call on any Hollywood [illegible]

FOR SALE—PROPERTY IN THE [illegible] wood district of just the kind [illegible] large listings. Ask for [illegible] souvenir cards. C. H. LIPPINCOTT, 611 Fay Bldg., Third and [illegible] L. A. Realty Board [illegible]

FOR SALE—
Beach Property.

FOR SALE—MR. INVESTOR, HERE'S [illegible] chance of your life time to make [illegible] ney; 4 lots on the ocean front, [illegible] facing Bixby Slough, which is a [illegible] for inner harbor, above sea level [illegible] feet from present L. S. harbor; [illegible] worth $1000 to $1500 each; this [illegible] property not controlled by a [illegible] on the line of the new [illegible] need cash and will sacrifice. [illegible] F, box 26, TIMES OFFICE.

FOR SALE—EARLY CLOSING FOR SUNDAY only. It has been found [illegible] to volume of classified [illegible] this classification at 5 p.m. Saturday for Sunday only. Patrons will confer a favor by handing in early copy.

FOR SALE—FOR THE NEXT [illegible] can deliver 100x150-foot [illegible] ave. at less than $125 per [illegible] cash. CHAS. EAGLER, 210 H [illegible] 84422; Main 8570. Evenings [illegible]

FOR SALE—$450 CASH BUYS [illegible] ing lot, high ground, at [illegible] 204½ S. BROADWAY.

Redondo

FOR SALE — GENUINE [illegible] ocean fronts and other [illegible] the only beach near Los [illegible] sirable property can still be [illegible] prices. ORRIN RICE, 224 [illegible] Bldg. A4465. Bdwy. 3752.

FOR EXCHANGE—
Country Property.

FOR SALE—

NOTHING PAYS LIKE ALFALFA

A 320-ACRE [illegible] of the finest alfalfa, grape, [illegible] apricot land in the San Joaquin [illegible] $50 and up per acre; you [illegible] or 40 acres and seed it to [illegible] Independent in two years [illegible] ditch water at $1 per acre a [illegible] town of Oakdale and five railroad [illegible] mats.

WHAT OTHERS HAVE DONE [illegible] DO. WHY HESITATE? BUY [illegible]

T. WIESENDANGER, 297 South Broadway [illegible]

Mr. Farmer:

FOR SALE—WHEN TIRED OF [illegible] land bargains, come with [illegible] house to you on 320 acres [illegible] proven water bearing, on [illegible] apples, pears, etc. Total cost [illegible] clear payments. Worth $85 per [illegible] as well. This is the best [illegible] proposition for small capital [illegible] day. Only a little left. See [illegible] DELTA BLDG.

FOR SALE—[illegible] school lands raise [illegible] per acre in four days. [illegible] section that can be had [illegible] to give particulars.

W. H. MACOMBER CO., Suite 320-2-4 Lissner Bldg. WE SPECIALIZE IN CHEAP FOR INVESTORS.

FOR SALE—20 ACRES, [illegible] bearing ranch, including [illegible] 20 acres planted to apricots [illegible] and vineyard of the [illegible] bearing. Land [illegible] house, [illegible] barns, fenced, [illegible] live stock, implements [illegible] plete. Ventura county. [illegible] STONE (owner), 342 Broadway.

FOR SALE—IDEAL HOME [illegible] acres, 2 oranges, 3 walnuts [illegible] 6-room modern stone bungalow [illegible] engine and pumping plant; [illegible] chicken, etc. house and [illegible] Everything in first-class shape [illegible] cost. Price $14,500. Terms [illegible] Address D, box 243, TIMES [illegible] PICE.

FOR SALE—CHOICE LOCATION [illegible] alfalfa, chickens, nursery [illegible] 35 miles from Los Angeles [illegible] and station and [illegible] crystal pure artesian [illegible] $50 per acre. See me at [illegible] WOODS, Owner, 829 S. [illegible] Main 4954.

FOR SALE—ARROYO GRANDE [illegible] CAREFULLY. [illegible] out near a thriving [illegible] ishes to retire and [illegible] will $150 per acre, part [illegible] adjoining owners [illegible] $50 per acre. [illegible] HOLT, 324 Douglas [illegible]

FOR SALE—[illegible] 20 acres, $20 per acre, [illegible] fectly level, no stones [illegible] acre within 4½ feet of [illegible] in the heart of the [illegible] Valley; a bargain. Look [illegible] SPURLOCK & CO., 22 [illegible]

FOR SALE—5, 10 AND 20 [illegible] the famous Thermal [illegible] All kinds of [illegible] some products thrive [illegible] value and easiest terms [illegible] to $150 per acre. [illegible] Bldg.

FOR SALE—20 ACRES [illegible] 4 miles from Perris, [illegible] well, windmill and [illegible] and runs; owner needs [illegible] $1000 cash, [illegible] terms. GILLETT & RUSS, [illegible] 6th and Spring sts.

FOR SALE—FINE 10-[illegible] 4 miles east of Lakeside, [illegible] finest in San Diego [illegible] only $12,500; easy [illegible] only. J. S. BORG, [illegible]

FOR SALE—20 ACRES, [illegible] orange and alfalfa land, [illegible] land, no waste land, [illegible] land in good state of [illegible] balance time. [illegible]

FOR SALE—20 ACRES NEAR [illegible] 4 miles from Perris, [illegible] paved boulevard [illegible] $250 per acre. C. W. STEWART, [illegible] Broadway.

FOR SALE—ORANGE LANDS AND OTHER [illegible] in San Bernardino [illegible] Southern [illegible] Broadway.

FOR CLOSING FOR SUNDAY [illegible] found imperative, owing [illegible] advertising, to close this [illegible] at 5 p.m. Saturday for Sunday only. Patrons will confer a favor by handing in early copy.

FOR SALE—
Country Property.

FOR SALE—$15 PER ACRE FOR 160 acres, 3½ miles from Albuquerque, New Mexico; near reservoir; splendid soil; plenty of water; commission paid agents. H. J. SCHOENAU, Hotel Green, Pasadena.

FOR SALE — 10 ACRES APPLE LAND, 2 acres set to apples, balance alfalfa; 3-room house; domestic well. Price $3000. Commission to agent selling first. STEINMEIER, Chino, Cal.

FOR SALE—FINE LAND, ABOUT FORTY miles of Los Angeles, level, plenty water, $2.25 per acre, $1.25 cash, 6 years on balance. See H. L. MILLER & CO., 334 W. Sixth.

FOR SALE — 2000 OR 4000 ACRES RIVER bottom, artesian belt level, extra fine irrigation tract, $14 per acre. J. H. BELL, 1819 Monterey st., San Antonio, Tex.

FOR SALE—THERE IS NO EASIER WAY to get a farm than the way I have. Come and see about it. W. T. KILGROVE, 612 O. T. Johnson Bldg.

FOR SALE—SOUTHWEST TEXAS IRRIGable lands for colonization; large and small tracts; irrigable from river; prices low; partly improved; need money. STAATS & BROOKS, San Antonio, Texas.

FOR SALE—FARMS AND RANCHES, ANY size, from 5 acres up. Terms from $100 to $300 down. Balance terms to suit. Apply 314 and 325, 216 S. BROADWAY.

FOR SALE—80 OR 160 ACRES FINE LAND for sale near Lancaster, $10 per acre; terms. G. B. CARSON, Hotel Dakota.

FOR SALE— BEAUMONT APPLE ACREage. OSCAR LITTCHEN, Beaumont, Cal.

FOR SALE—2½ ACRES IN CITY OF HEMET. Price $475. Address BOX 65, Hemet.

San Dimas.

FOR SALE—

SAN DIMAS, CAL.

The Famous, Frostless, Foothill District. For best buys in citrus properties and homes in this district, see

SAN DIMAS REAL ESTATE COMPANY, SAN DIMAS, CAL.

Pomona Home Phone 13. Covina Home Phone 3173.

San Diego.

FOR SALE—CHEAP LAND IN FIVE AND ten-acre tracts in fertile El Cajon Valley, right at San Diego's door on easy terms. An abundance of never-failing free water. This is THE OPPORTUNITY of SOUTHERN CALIFORNIA. Send for booklet "Five Acres and Independence." GEORGE MOLLISON, Timken Bldg., San Diego, Cal.

Santa Cruz.

FOR SALE — RANCHES, HOMES, ACREage lots, exchanges; send for list. DAVID L. WILSON, Santa Cruz.

San Fernando.

FOR SALE—

SAN FERNANDO VALLEY.

22 acres located in the very best part of this beautiful valley, close to school; postoffice, stores and motor car service; a fine well, with water close to the surface; original improvements; this is a fine all-around ranch, and is worth over $1000 more than the owner is asking; price only $4250; best buy in the valley.

The G. H. A. GOODWIN COMPANY, 202-3 Central Bldg. Sixth and Main

FOR SALE—

I own 20 acres of fine soil, perfectly level, adjoining the Van Nuys ranch, now in crop; adjoining land now selling for $500 per acre; nothing finer in the San Fernando Valley at any price; no agents; price only $165 per acre, half cash, half four years. HOME PHONE 56180 after 6 p.m.

Porterville.

FOR SALE — 10 ACRES NEAR PORTERville, a snap at the price asked. Land all fenced. Easy terms. 200 acres with good house, barn, windmill and well. Will divide good income ranch and big profit for you as an investment. Write me at once. C. W. OSTERHOUT, 322 Security Bldg. Phone Broadway 4578.

Santa Barbara.

FOR SALE — SEE PHOTOS AND DESCRIPtions of high-class Santa Barbara homes for sale or lease.

LIPPINCOTT, 611 Fay Bldg.

SAN JOAQUIN VALLEY—

FOR SALE—

IRRIGATED LANDS, SAN JOAQUIN VALLEY.

Crossey Colony Company offers choice 20 and 40-acre irrigated farms

AT $100 PER ACRE.

The land is level, rich sandy loam, suitable for all crops, especially alfalfa, sweet potatoes and fruits.

This section is admirably adapted to dairying.

We sell on the crop payment plan. The land is at Crossey, Merced county, on the main line of the Santa Fe, midway between Turlock and Merced. Excursions to the property can be arranged. For literature or full particulars write or call.

CROSSEY COLONY CO., 324 L. W. Hellman Bldg., Los Angeles, Cal.

FOR SALE—

CELEBRATED LINDSAY DISTRICT.

40 acres, very best soil, absolutely frostless location, adjoining bearing groves. Will sacrifice for $120 per acre. Must be sold at once. See owner,

H. F. ELLIOT, [illegible] 911 Story Bldg.

FOR SALE—

TULARE ALFALFA LANDS.

Hear the illustrated lecture at Chamber of Commerce, at 3 o'clock every day, and then come to my office just across the street for best bargains.

E. D. COWAN, 301 Mason Operahouse.

OWENS RIVER LANDS—

FOR SALE—

OWENS VALLEY APPLE LANDS

that grow finest red winter apples on Coast. Best modern irrigation system. More than enough pure water at very low cost. Finest climate in State. Great opportunity. See us or write for literature. JAMES R. H. WAGNER CO., 229 S. Hill st., Los Angeles. F3252, Main 8440.

COACHELLA VALLEY—

FOR SALE—SEE PFAFFENBERGER, PIOneer of Coachella Valley, for date, orange and cotton lands. CANADIAN BLDG., room 29, 432 S. Main st., Los Angeles. Free booklet with map and price list.

SEE PFAFFENBERGER FOR COACHELLA Valley bargains. 36-page booklet free. 432 S. MAIN, room 29. 'Phone F4822.

FOR SALE—640 ACRES, 2½ MILES FROM railroad station; now is time to buy. Phone F1788, BROADWAY 1433.

IMPERIAL VALLEY—

FOR SALE—80 ACRES DEEDED LAND, near Brawley, fine alfalfa, cotton or corn land; highly improved; perfectly level; straight borders; fully water stocked; all in grain; new house, stable, corral all fenced; would take good income property in city up to $5000; balance part cash and time; price $125 per acre. W. E. SHELLENBERGER, Gardena, Cal.

FOR SALE—A SNAP, 80 ACRES, FINE garden land, near Brawley, all in cantaloupes; railroad and station on land; packinghouse deeded, fully water stocked. Clear, will rent for $12 per acre, $125 per acre; no trade. W. E. SHELLENBERGER, Gardena, Cal.

FOR SALE—160 ACRES NEAR IMPERIAL on Eucalyptus Canal. 100 acres ready for and 40 acres in crop, 25 shares water stock. Price $15 per acre. W. T. KILGROVE, 612 O. T. Johnson Bldg.

FOR SALE—
Lemon and Orange Groves

FOR SALE—

A SAFE BUY.

10-acre orange grove, mostly Valencias, about 1000 box crop, beautiful location near school, churches, etc., in city of Pomona on electric car line.

No safer investment or better grove can be found for $12,000 and on account of location this property is sure to double in value very soon.

$5000 cash will handle if desired, balance 6 per cent. Address T, box 194, TIMES OFFICE.

FOR SALE—MR. INVESTOR, DO YOU want to buy some of the best early orange or choice lemon land in this State for $200 per acre, on exceptionally easy terms? With plenty of gravity water free, surrounded by high foothills, where frost damage is unknown, near electric railroad, where there's something doing; where land is sure to double in value in a very short time, and where a few acres planted to oranges or lemons will make you independent. If these conditions suit you, call on or address J. M. BURNS, 139 Mason Bldg., 4th and Broadway, Los Angeles.

FOR SALE—OR EXCHANGE—GOOD 38-ACRE orange grove, well located, good house and good improvements, near station and school; will take one-half in city home if location and price is right. Address C. W. SMITH, 341 East 24th Ave. 29 and Terrace drive.

FOR EXCHANGE—5-ACRE NAVEL OR-

FOR SALE—
Lemon and Orange Groves.

FOR SALE—

YORBA LINDA

ORANGE AND LEMON LANDS.

$150 AND UP.

PER ACRE.

YORBA LINDA IS

THE LAND OF OPPORTUNITY

with a few hundred dollars saved this with a few hundred dollars saved this land offers almost unlimited OPPORTUNITY for the making of a fortune. The wealth is here. It is natural wealth of the soil, climate, water, shipping conditions, easy terms, and the great ever INCREASING DEMAND for oranges and lemons. 10 acres devoted to oranges or lemons will make you independent in a few years, if you are EARNEST and INDUSTRIOUS. This great tract is rich beyond imagination. It offers absolute INDEPENDENCE to hundreds who have come and will come here and make their homes and develop the land. your home life will be a contented one, with neighbors you like—progressive and thrifty. Climate ideal. Come up and see us. Free booklet.

G. H. MACGINNIS, JANSS INVESTMENT COMPANY, Orange Land Dept. 325 PACIFIC ELECTRIC BLDG. SIXTH AND MAIN STS. Home 10345. BROADWAY 2468.

FOR SALE—SPECIAL BARGAIN IN A 10-ACRE ORANGE GROVE BY J. A. FITCH, POMONA, CAL. ARE YOU LOOKING FOR SOMETHING PARTICULARLY FINE IN AN ORANGE GROVE? I'VE NUMEROUS ORANGE AND LEMON GROVES FOR SALE, THE LARGEST LIST OF ANY REALTY FIRM IN SOUTHERN CALIFORNIA. MANY EXCLUSIVE PROPERTIES, HAVE BEEN SELLING ORANGE GROVES MANY YEARS. THE 10-ACRE ORANGE GROVE, HERE ADVERTISED, JUST LISTED, IS SUPERIOR ANYWHERE AT PRICE I CAN DELIVER IT FOR, IF PURCHASED SOON. ONE-HALF NAVELS, ONE-HALF VALENCIAS; 1000 BOXES APPROXIMATELY NAVEL ORANGES STILL ON THE TREES, WITH A HEAVY VALENCIA CROP. IDEAL FROSTLESS LOCATION. THE BEST OF SOIL. GROVE IN EXCELLENT CONDITION. IMPROVEMENTS ARE THE VERY BEST AND COST IN THE NEIGHBORHOOD OF $10,000. NEW AND STRICTLY MODERN WITH EVERY CONVENIENCE, FINE NEW GARAGE, FINE LAWN, FLOWERS, SHADE TREES AND FAMILY FRUIT. MAGNIFICENT COUNTRY HOME AND FIRST-CLASS INCOME ORANGE GROVE IN A HIGH-CLASS NEIGHBORHOOD AT A SACRIFICE PRICE FOR QUICK SALE. CIRCUMSTANCES AND [illegible] IMMEDIATE SALE OF THE PROPERTY. THERE'S NO USE FOR ANY PERSON TO LOOK AT THIS PROPERTY UNLESS THEY HAVE THE CASH TO PAY FOR IT. NO TRADE CONSIDERED. $5000 WILL BE TAKEN BACK ON THE PROPERTY IF DESIRED. BALANCE MUST BE CASH ON DELIVERING DEED AND CERTIFICATE. SOME ONE WILL GET A GENUINE BARGAIN IF THEY WILL LOOK OVER THIS PARTICULAR GROVE AND ACT QUICKLY. LONG DISTANCE PHONE, HOME 102, BLACK 36. RESIDENCE PHONE HOME 77. FOR THIS AND OTHER GOOD BUYS IN COUNTRY REAL ESTATE, SEE J. A. FITCH, 155 S. GAREY AVE., POMONA, CAL.

FOR SALE—

LEMON GROVE.

There's no better paying investment in California today than a good income producing lemon grove. A few such groves are on the market. Here is one, however, which for best of reasons, if purchased within a few days will be sold at a special price.

10 acres, set solid to lemons, in full bearing, in best possible condition, trees heavily fertilized, recently fumigated, best lemon locality, double water stock. About 1500 boxes lemons, a picking just taken from the trees will be included at the special price, if sold immediately. Trees still full of fine fruit, if you want a genuinely good investment, don't miss this opportunity, but come at once and investigate this property. $18,000 to $12,000 can remain on the grove, but no trade will be considered.

Largest list of orange and lemon groves and country property for sale of any realty firm in Southern California. Write for Descriptive Booklet.

J. A. FITCH, 155 S. Garey ave., Pomona, Cal. Sole agent for this and other high-class country real estate.

Long Distance Phones, Sunset Blk. 16; Home 102.

FOR SALE—

A great big bargain [illegible] valencia grove in [illegible] Glendora. Heavily fertilized. Fine location. Beautiful building site. Owner is non-resident and has placed this in my hands for quick sale, for less than $22,000.

For this and other bargains in orange groves, see

FRANK WHEELER

ORANGE GROVE HEADQUARTERS

CLAREMONT.

FOR SALE—AT CHARTER OAK, 15 ACRES full bearing navels. Soil perfect, ample water right in the San Dimas Irrigation Co ditch at corner of Sunflower and Section Center avenues, third of a mile north of electric car line now running to San Dimas, and adjoining Southern Pacific depot grounds. All piped for irrigation and also domestic water under good pressure. No buildings.

A very desirable property, owner being nonresident, wishes to dispose of same.

Price $26,000, half cash, balance in terms to suit purchaser. No trade. For any other information apply to WM. BOWRING, Charter Oak.

FOR SALE—

ORANGE GROVES THAT PAY.

Send for price list and descriptive folder. I have the largest list of orange and lemon groves for sale, of any realty firm in California, including the choicest buys in CLAREMONT, POMONA, ONTARIO, UPLAND, LA VERNE, SAN DIMAS and CHARTER OAK.

FRANK WHEELER, Orange Grove Headquarters, Claremont, Cal.

FOR SALE—$9000. REAL SNAP IN 10 ACRE orange and lemon grove, splendidly located in Orange county, first-class soil and best water system in Southern California. Can make loan to half purchase price. Unimproved land would be worth $600 per acre. TAFT & GREEN, 319 Wright & Callender Bldg. F3245, M6433. Ask for Yeargain, or Paramore.

FOR SALE—COVINA. NOT CHEAPEST, BUT BEST.

5-acres, navels $9000
10½ acres, Navels and Valencias $14,000
14 acres, Navels and Valencias $20,000
20 acres, Navels and Valencias $35,000
11 acres, open orange land $650
All above on part payment.

HUNTINGTON REALTY CO., Covina.

FOR SALE—10½-ACRE ORANGE ORCHARD, by owner, in the Glendora frostless belt. Half navels, half Valencias, San Gabriel River water. Production about 8000 packed boxes this year. Adjacent to the foothill boulevard and car lines. For further particulars inquire at No. 423 STORY BLDG.

FOR SALE—10-ACRE ORANGE GROVE AT Redlands in fine condition, has just been heavily fertilized. Nearly adjoins new Redlands University and is offered at exceptionally low price. It will pay to investigate. WILLIAM R. RONEY, owner, 630 Security Bldg.

FOR SALE — SMALL ORANGE GROVE, full bearing navels, plenty of cheap water, grove in fine condition, fine crop on trees, located near Riverside; must sell; will take $175 per acre; small payment down and terms on balance. Address D, box 30, TIMES OFFICE.

FOR SALE—LOT 40x150, WITH 10-ROOM house and 2 sun parlors, all modern conveniences and large trees in front. The house is between the Trolley Way and the ocean and at electric car station, where all cars stop. Apply on premises, 153 BAY ST., Santa Monica.

FOR SALE—

Orange Groves our Specialty.

POLLARD & HUCHINSON, 521-522 Central Bldg.

Home F5022. Main 6758.

FOR SALE—
Lemon and Orange Groves.

FOR SALE—

LA SIERRA HEIGHTS,

PERFECT

LEMON AND ORANGE LAND,

$200 AND UP,

PER ACRE.

A lemon or orange grower is not a farmer, he is a shrewd business man. GET INTO BUSINESS FOR YOURSELF. The same amount of brains that will draw you a salary of $100 per month will draw for you at LA SIERRA HEIGHTS $200 per month. DO YOU PREFER THE FOUR DINGY WALLS TO THE PURE FRESH AIR AND SUNSHINE IN AN EVERGREEN FOREST OF LEMON AND ORANGE GROVES? IF YOU DO, STAY where you are and when you have FINISHED your life's work you can say truthfully, "I have not even been a successful failure."

BRAINS,

ENERGY AND JUDGMENT

BRAINS, ENERGY AND JUDGMENT

with a will to do something cannot fail at LA SIERRA HEIGHTS; EVERY condition perfect. A PLEASURE TO GIVE YOU INFORMATION. FREE booklet. TERMS easy.

G. A. MACGINNIS, Sales Manager. Lemon and Orange Land Dept. JANSS INVESTMENT COMPANY, 325 Pacific Electric Bldg. Corner 6th and Main sts. Home 10345. Broadway 2468.

FOR SALE—EARLY CLOSING FOR SUNDAY only. It has been found imperative, owing to volume of classified advertising, to close this classification at 5 p.m. Saturday for Sunday only. Patrons will confer a favor by handing in early copy.

FOR SALE—MONTH AFTER MONTH, YEAR in and year out, The Times prints more classified advertisements than all other Los Angeles papers combined. This is due to the prompt results obtained from "Liners."

FOR SALE—2½ ACRES; $837.50, ½ MILE off carline; rich loam; not far out; terms. PLAISTRIDGE, 111 Broadway.

FOR SALE—10-ACRE, ALSO 4-ACRE, ORange grove in bearing. BOX 293, Redlands, Cal.

FOR SALE—
Poultry Ranches.

FOR SALE—

4-ACRE CHICKEN RANCH.

Fine house, completely furnished, barn, brooder house, coops, etc. Well, windmill and tank. Only 1-4 mile from electric line. 200 full bearing plum trees, 100 assorted fruit trees. 100 chickens. A money maker from the start.

JACOB STERN, 404 Pacific Electric Bldg.

FOR SALE — POULTRY FARMS OF ANY size you want in Inglewood Poultry Colony. Go into business where poultry raising is a success, where men of experience will help you and where profits will be sure. Visit Inglewood and see what is being done. Call at Room 240, WILCOX BLDG., 2nd and Spring st. for information.

FOR SALE—5-ACRE, CHICKEN RANCH, at Randolph station on La Habra electric line, four-room house, barn, brooder houses for 40 chickens, well, windmill and tank, fine fruit orchard, 400 trees also 600 gum trees, furniture and farm tools and 100 chickens. Price $5000, on easy terms. Address W, box 179, TIMES OFFICE.

FOR SALE OR TRADE—THREE ACRE poultry ranch on Artesia st., near Hynes Station; barn; flowing well; water piped all over; fruit, some Eucalyptus trees, will trade for L. A. home, and assume to $500. Price $3500. No agents. Address W, box 180, TIMES OFFICE.

FOR SALE OR EXCHANGE—

Five-acre poultry ranch close to station on Santa Ana electric line; seven-room house, barn, fruit trees, fenced, flowing well; water piped all over twenty-eight hydrants; price $4500; will take clear L. A. up to $2500, balance terms or $500 cash, balance $500 per year. Address W, box 181, TIMES OFFICE.

FOR SALE — BEAUTIFUL SAN GABRIEL Valley, 1 to 10 acres. Poultry and orange ranches, improved and unimproved, on electric car line. Abundance of water. Small payment down and terms can be arranged. J. W. PINNEY, Room 6, Orpheum Theater Bldg., 227 S. Spring st.

FOR EXCHANGE — EARLY CLOSING FOR Sunday only. It has been found imperative, owing to volume of classified advertising, to close this classification at 5 p.m. Saturday for Sunday only. Patrons will confer a favor by handing in early copy.

FOR SALE—WASHINGTON ST. INVESTment snap, 104 feet frontage, adjoining 14 stores, appraised $19,600. Will sacrifice, $7500 cash; half cash. COLE, owner, 314 California st.

FOR SALE—FIVE-ACRE POULTRY RANCH close to Moody Station on Santa Ana electric line. Price $1750, terms $175 cash, balance can be arranged; no agents. Address W, box 182, TIMES OFFICE.

HOTELS—ROOMING-HOUSES—
For Sale, Exchange or Wanted

FOR SALE—

THE GREAT ROOMING-HOUSE DEPARTMENT OF H. L. MILLER & CO.

130-room apartment house	$11,000
63-room apartment house	$4500
68-room apartment house	$4550
45-room apartment house	$4000
40-room apartment house	$3200
40-room apartment house	$3000
37-room apartment house	$2600
70-room apartment house	$2000
42-room apartment house	$1850
75-room rooming-house	$5000
61-room rooming-house	$4500
52-room rooming-house	$4200
36-room rooming-house	$2000
28-room rooming-house	$1600
27-room rooming-house	$1500
26-room rooming-house	$1300
24-room rooming-house	$1250
16-room rooming-house	$1100
20-room rooming-house	$1000
25-room rooming-house	$1250
21-room rooming-house	$2400
22-room rooming-house	$1400
22-room rooming-house	$1000
14-room rooming-house	$800
15-room rooming-house	$700
18-room rooming-house	$800
12-room rooming-house	$650
8-room rooming-house	$290

H. L. MILLER & CO., 324 West 6th st.

FOR SALE—BY OWNER, 10-ROOM ROOMing-house, strictly clean, well furnished, cheap rent; good income; rooms all full; price is right. Investigate. 1055 S. MAIN.

FOR SALE — BY OWNER, WELL FURnished rooming-house, 23 rooms, long lease. Call MAIN 7851.

FOR SALE — 60 ROOMS, NEAR FIFTH and Broadway, making big money; rent only $5 per room, can be bought cheap and on easy terms; as owner has other business. See us for particulars about this snap. DAVIS & RYDER, 452½ S. Broadway.

FOR SALE—

Must go this week, 24 rooms on the hill; ground floor, running water; notice extremely cheap rent; $60 per month; this house can't keep from making big money. If you are seeking for a nice little proposition this is it. For particulars phone my agent, F2496. MAIN 6567.

WANTED—

Want to buy close-in rooming or apartment house; I have the cash; it must be a bargain; give all particulars. Address SY, box 16, TIMES OFFICE.

FOR EXCHANGE—

$1500 cash and nice bungalow in foothills, want apartment or rooming-house; Phone my agent, HOME F2496, Sunset MAIN 6567.

FOR SALE—$1500 CASH TAKES POS

Classified Liners.

BUSINESS CHANCES— For Sale.

WANTED—DESIRABLE PARTIES WHO are willing to take advantage of a rare investment opportunity which is open just at the present time; we have a manufacturing proposition all ready established and on a paying basis, but our working capital is limited, and we are unable to take care of orders now on hand, we have put our own money here and we want several parties to join us on the same basis as we went in; join this business that is investment is always secured; the profits are large, and the possibilities are simply limitless, the company has a factory equipped with the best of modern machinery, and we are so busy we are working overtime every week. This is the one chance for the man or woman with a moderate amount of money. Let us tell you all about this. You will like it. Address E, box 72, TIMES OFFICE.

FOR SALE — EXCEPTIONAL OFFERING in good store, bakery, grocery and meat market combined. Sales more than $600 per week. No soliciting, practically no delivery. Bakery equipment complete. Fixtures good and grocery stock well selected. Business could be doubled by doing a general delivery business, either credit or delivery, or by putting on bakery wagons. Price $4000; about $3000 will handle. Location good and place has always made good money. Address OG, box 244, TIMES OFFICE.

FOR SALE—ONE OF THE BEST LOCATED meat and produce markets in the city, doing $50 to $60 cash per day. All modern improvements, two delivery horse and wagons, electric hamburger and bone mill. Meat cutter, all new, no competition within one mile; rent $25 per month, two living-rooms. Fine opportunity given responsible parties to handle this. My reason for selling don't like the business. One who does can make big money. Take Garvanza car on Main, get off at North Ave. 78. See Model Market in corner building. Owner.

FOR SALE—THE BLUE BELL RESTAURANT, 619 S. Hill st. Reasonable rent and lease; this is an up-to-date place doing a good steady business; present owner has run the place for 3 years and needs a rest badly; to see this place is to like it; closest investigation invited to those who mean business, but don't call around unless you do so as we are always busy and have nothing to give away or time to lose. See owner, F. H. EWENS.

RESTAURANT OR CAFE, BEST PART OF the city, clears $100 every week, owner sick; must sell, grand paying proposition, finely furnished; seats 100 people, cheap rent, long lease. Brick building. Full particulars with H. C. DECKER, 453½ S. Broadway, corner of 5th st.

FOR SALE—GROCERY STOCK AND FIXtures, worth $600; will take $200 cash, if not sold at a whole will be sold at public auction Wednesday, March 8, at 10 a. m. Inquire of SUGARMAN AUCTION AND COMMISSION CO., 114-116 Court st.

FOR SALE—HALF INTEREST IN TAXICAB business, good paying proposition for the right man to handle, part cash, balance on easy payments. For further information call on A. J. HAERZ, 24th and Vermont, drug store.

FOR SALE—$1500 BUYS GOOD PAYING business any one can handle, if sold before March 15th. Now is the time of year to buy right. Address 238 ON THE PIKE, Long Beach, Cal.

FOR SALE—TWO STOREROOMS, WITH living rooms in rear, lot 42x128 feet; stock groceries, clear title; will sell cheap. 1737 SAN PEDRO ST., Moneta ave car marked 61st st.

FOR SALE — FINE GROCERY, DELICAtessen and confectionery; no opposition; will invoice $850; sell for $750; guaranteed O. K. other business. Fine for man and wife; no agents. 924 W. 16TH ST.

FOR SALE—DANDY GROCERY STORE ON fine corner, near Central Park; doing fine cash business; owner retiring; will sell cheap; $700, on terms. 907½ Inyo; investigating. 3RD DAVIS & RYDER, 452½ South Broadway, room 43.

FOR SALE—A BARGAIN, $375, WORTH $650; must sell grocery, delicatessen, tobaccos, candies, fixtures, etc., doing fine business, good reasons for selling, cheap rent, living rooms, all at 1046 CROCKER ST.

WANTED—MAN TO DEVOTE ENTIRE time to amusement theater proposition that will pay 100 per cent. yearly on $3000 investment of $7000. Address at once, F, box 3, TIMES OFFICE.

MONEY LOANED ON REAL ESTATE mortgage security; contracts for sale of real estate; mortgages and trust deeds purchased. CHARLES LANTZ, Attorney, 408 Bullard blk.

FOR SALE—FIRST-CLASS BARBER SHOP of 6 chairs, 5 baths, long lease, good business and fine location, going cheap. Address MR. G. H. MEISEL, 61 W. Santa Clara st., San Jose Cal.

FOR SALE—LEASE, ALSO FIXTURES OF an elegantly furnished second floor loft, best location in the city. Suitable for tailor or tailoring establishment. Address E, box 7, TIMES OFFICE.

FOR SALE—MEAT MARKET AND GROcery, in a good location, and doing a good business, will sell cheap. This is a good buy for the right man. Address A, box 251, TIMES BRANCH OFFICE.

FOR SALE—WILL SACRIFICE A FIRST-class apartment house, 29 rooms, absolutely modern; must sell on account of death of owner. Address A, box 255, TIMES BRANCH OFFICE.

I CAN SHOW YOU BETTER THAN 20 PER cent. profit on your money in the best investment on the market today. See CRUMB in office in Lana Park from 2 to 4:30 p.m. every day.

I HAVE THE INSIDE ON A DEAL WHERE $2000 and services will bring you an income of $5000 per year. Call afternoons and make rigid investigation. 421 H. W. HELLMAN BLDG.

FOR SALE—$200 WITH SERVICES BUYS ½ interest, business where you can make $150 $200 monthly. Opportunity for young man. 626 DELTA BLDG.

CHAIR BARBER SHOP, COMPLETE, FOR sale cheap; must be sold at once, good reason for selling, two living-rooms attached, cheap rent. 309 E. 6TH ST.

I'LL SELL CANADIAN PATENT, THE United States patent made $20,000 last year, cost 12c to manufacture and sells for $1. See LITTRELL, 729 H. W. Hellman Bldg.

FOR SALE — GROCERY, WEST PICO, right clean stock, making over $100 month. Price $1250. Forced sale this week, $950. W. HYDE, 204 Bradbury.

GROCERY STORE, SOUTHWEST, DOING 150 up, daily, good up-to-date stock, about $9; exchange for equity lots, or what have you? SIMPSON, 202½ S. Broadway.

FOR SCALE—$175 TAKES CARD PRINTING machine; indorser or publicity. Lowest rates. Easiest payments. CRAIG LOAN CO., 502 Grosse Bldg., 6th and Spring sts. Rdwy. 3570.

TO LOAN — MONEY LOANED ON DIAmonds, watches, jewelry, interest reasonable, business confidential, deal with reliable firm, LEE & GILMORE, Jewelers, 129 S. Spring st.

PRIVATE MONEY TO LOAN ON ANY good real estate at 6 and 7 per cent., first mortgages only. See C. C. KITCHEN, 329 Story Bldg.

$50 TO $20,000 TO LOAN ON REAL ESTATE and other good securities at current rates. M'CONNELL & IRVINE, 311-12 Douglas Bldg.

MONEY LOANED ON DIAMONDS, WATCHes, jewelry. We loan you more money, less interest, hold your goods longer than any one. Tickets issued. LEE BROS., 506 S. Main st.

MONEY TO LOAN—$2000, $2000, $12,000—will split. S. R. EARNEST & CO., MORTGAGE BROKERS, 821 H. W. Hellman Bldg. A8737; Main 8555.

SALARY LOANS — LOWEST RATES, CONfidential. NEWTON, 708 O. T. Johnson Bldg.

SALARIED MEN AND WOMEN, ACCOMmodated without delay or publicity. SOUTHERN CREDIT CO., 411 O. T. Johnson Bldg.

PRIVATE MONEY; NO RED TAPE. ANY amount on good security. M. M. DAVISON & SON, 204-6 Wilcox Bldg.

TO LOAN—$50 TO $1000, SHORT LOANS on real estate. Money same day. No brokerage fee. Low rates. CORLETT, 301 Security Bldg. F7151, Main 6462.

MONEY TO LOAN— Wilshire or southwest district. ELISHA ELDRED & CO., 321-322 Central Bldg. F6621, Main 6759.

MONEY LOANED SALARIED PEOPLE, no red tape; without security; confidential. WEST COAST EXCHANGE, 419 Henne Bldg.

MONEY TO LOAN—SUMS TO SUIT. City or country, current rates. Quick action. Try us for results. F7628. MENNELL & HANCOCK, Bdwy. 179. 918 Wright & Callender Bldg.

FURNITURE LOANS. MONEY SAME day. Confidential. 504 AMERICAN BANK BLDG., corner Second and Spring. Main 3616, F6589.

TO LOAN—PRIVATE MONEY. $2500, $5000, $11,000, $24,000. BRADSHAW, 316 Merchants' Trust. A1117.

H. W. POINDEXTER, 608 WILCOX Bldg. Loans on real estate, stocks and bonds. Building loans a specialty.

TO LOAN—MONEY AT 6 TO 7 PER CENT. ARTHUR FREEMAN, 419 Delta Bldg. F1144 M. 1539.

TO LOAN—$1000 ON CITY PROPERTY AT 7 per cent. W. H. ALLEN & SON, 216-7 Douglas Bldg.

TO LOAN — MONEY, ANY AMOUNT, CITY or country, current rates, no delay. RAMEY

BUSINESS CHANCES— For Sale.

FOR SALE—A FIRST-CLASS, WELL ESTABlished general merchandise business in a most thriving, prosperous Southern California town; absolutely clean stock, comprising groceries, shoes, dry goods and fixtures; fine brick storeroom and warehouse in city, at reasonable rental; excellent opportunity for the right party with about $20,000 cash, looking for a splendid location; best reasons for present owner desiring to retire. For particulars call on or address S. A. REED, 8th Diego, Cal. Care of the U. S. Grant Hotel.

$9000 NET PROFIT A YEAR CAN BE EARNed in a manufacturing business, producing products that are as staple as flour and sugar. Raw material not being utilized and only to be had in Southern California sufficient to increase earnings to $50,000. The United States alone will provide almost exclusive market to earn those profits. Capital desired to start $20,000. Address E. J. SHEEHAN, Pasadena, Cal., making a personal appointment for details.

DO YOU WANT SOME? HERE'S YOUR CHANCE.

25 per cent. investments are rare; here is an opportunity to earn that much and possibly more. A small corporation desires to sell a small amount of its treasury stock that is fully secured. Investigate. Call, write or phone. 500-502 Lankershim Bldg. Sunset 4625. Ask for MR. WILSON, Home A8807.

MUST HAVE WORKING PARTNER CLEARing $500 MONTHLY NOW. TWO MEN CLEAR $1000, MAKING OLD AUTOMOBILE TIRES BETTER THAN NEW. $2000 BUYS HALF INTEREST IF YOU ARE A HUSTLER, OTHERWISE DON'T CALL. 415 W. WASHINGTON ST.

FOR SALE — ONLY PICTURE SHOW IN South Pasadena. Call evenings.

PACIFIC COAST SODA FOUNTAIN FACtory, 133 East 4th st. Saves you 25 per cent.

BUSINESS CHANCES— Wanted and Miscellaneous.

WANTED — BY RESPONSIBLE PARTY, A small cleaning and dye works to run on shares, with prospect of buying later; must be bargain; cash or property exchanged. Address 225 E. SEVENTH, room 3.

WANTED—TO PURCHASE, THE BEST grocery store $4000 can buy. Address F, box 27, TIMES OFFICE.

SWAPS— All Sorts, Big and Little.

FOR EXCHANGE—LARGE BLOCK OF stock, carrying with it good position with good salary, in incorporated manufacturing company. Manufacturing a patented article in great demand. Large profits. Will exchange for lot, equity, automobile, diamonds or what have you? Address E, box 34, TIMES OFFICE.

FOR EXCHANGE — SEVENTY DOLLAR Malleable iron range, little used, for gas range; also two fancy bookcases for what have you? Address C, box 209, TIMES BRANCH OFFICE.

FOR EXCHANGE—WILL TAKE DIAMONDS or unimproved lot in Los Angeles, for acre, East Ocean Park Heights, two miles from ocean, on short line. Value $1500. Owner, GEORGE MARCHER, Room 307, 322 S. Broadway. Phone F1393. Evenings 71157.

FOR EXCHANGE—ONE OF THE BEST paying 50-room rooming-houses in city, clearing rent, $2250, full of permanent roomers, must sell at once. What have you? Address E, box 33, TIMES OFFICE.

FOR EXCHANGE—INDIA CAMELS' HAIR shawl; finest work of best period; cost $500; want diamonds or furs. Address F, box 76, TIMES OFFICE.

FOR EXCHANGE—MONTH AFTER MONTH, year in and year out. The Times prints more classified advertisements than all other Los Angeles papers combined. This is due to the prompt results obtained from Times "Liners."

MONEY TO LOAN— In Sums to Suit.

MONEY TO LOAN— We have been established in business 24 years in Los Angeles, and have money of our own; clients to place on good first mortgages. We can save borrowers time and trouble. EDWARD D. SILENT & CO., Both Phones. 203 S. Hill st.

L. F. DOOLITTLE, Manager Loan Department.

MONEY TO LOAN— We have money to loan in sums of from $50 to $50,000 at current rates, on first mortgage, at 6% on valuation of property. We make no charge for appraisement or drawing of papers. CHAS. L. HUBBARD COMPANY, 734 Security Bldg., 6th and Spring. Established 1886.

MONEY LOANED SALARIED PEOPLE, women keeping house and others without security; easiest payments; offices in 46 principal cities. Save your money by getting my terms first. D. H. TOLMAN, 430 Mason Bldg., Broadway and Fourth.

EARLY CLOSING FOR SUNDAY ONLY. IT has been found imperative, owing to volume of classified advertising, to close this classification at 5 p.m. Saturday for Sunday only. Patrons will confer a favor by handing in early copy.

MONEY LOANED SALARIED PEOPLE without publicity; notes bought. Loans on listed stocks, bonds and warrants; also on CERTIFICATES OF INDEPENDENT OIL PRODUCERS' AGENCY. TRADERS' EXCHANGE, 221 Bryson Bldg. Phones Main 4870, A1402.

THE SQUARE DEAL LOAN OFFICE LOANS more money and charges less interest than any other office, on diamonds, watches, guns, pistols and cameras; old gold and silver bought. 225 S. MAIN ST., one door south Albert Cohn's grocery.

$500,000 TO LOAN ON REAL ESTATE. Quick loans. Any amount. Lowest rates. No charge for papers. Prompt appraisement. Building loans a specialty. 'Phone A2790. WATSON, Main 4372. 704 Equitable Bank Bldg., First and Spring.

F. G. WOOD MAKES LIBERAL LOANS ON pianos, furniture, live stock, storage goods, diamonds, etc.; terms to suit, at lowest rates; no removals; private. A square deal. 426 S. SPRING ST., room 505. Phone Main 8042.

SHORT TIME LOANS, $50 TO $1000, FIRST or second mortgage; money same day; no brokerage fee. SECCOMBE, 504 American Bank Bldg., corner 2nd and Spring. Main 8626, F5589.

MONEY LOANED, CONTRACTS AND MORtgages bought. A. M'CALL, 214 Bullard Blk.

MONEY LOANED ON FURNITURE, PIAnos, etc. No publicity or bother, quick action; lower rates than brokers. Private money, 201 SECURITY BLDG. Phone F7151, Main 6662.

MONEY TO LOAN ON REAL ESTATE. Real Estate Loan Dept. OIL AND METALS BANK & TRUST CO., 311 W. Third st. Main 525, 10625.

TO LOAN—$6500 AT 7 PER CENT. 3 YRS. first mortgage on high-class improved property. CHAS. H. BAREFORD, 713 Grant Bldg. A1116, Main 6066, residence 56175.

LOANS TO EMPLOYEES, WITHOUT MORtgage, indorser or publicity. Lowest rates. Easiest payments. CRAIG LOAN CO., 502 Grosse Bldg., 6th and Spring sts. Rdwy. 3570.

TO LOAN — MONEY LOANED ON DIAmonds, watches, jewelry, interest reasonable, business confidential, deal with reliable firm, LEE & GILMORE, Jewelers, 129 S. Spring st.

PRIVATE MONEY TO LOAN ON ANY good real estate at 6 and 7 per cent., first mortgages only. See C. C. KITCHEN, 329 Story Bldg.

$50 TO $20,000 TO LOAN ON REAL ESTATE and other good securities at current rates. M'CONNELL & IRVINE, 311-12 Douglas Bldg.

MONEY LOANED ON DIAMONDS, WATCHes, jewelry. We loan you more money, less interest, hold your goods longer than any one. Tickets issued. LEE BROS., 506 S. Main st.

MONEY TO LOAN—$2000, $2000, $12,000—will split. S. R. EARNEST & CO., MORTGAGE BROKERS, 821 H. W. Hellman Bldg. A8737; Main 8555.

SALARY LOANS — LOWEST RATES, CONfidential. NEWTON, 708 O. T. Johnson Bldg.

SALARIED MEN AND WOMEN, ACCOMmodated without delay or publicity. SOUTHERN CREDIT CO., 411 O. T. Johnson Bldg.

PRIVATE MONEY; NO RED TAPE. ANY amount on good security. M. M. DAVISON & SON, 204-6 Wilcox Bldg.

TO LOAN—$50 TO $1000, SHORT LOANS on real estate. Money same day. No brokerage fee. Low rates. CORLETT, 301 Security Bldg. F7151, Main 6462.

MONEY TO LOAN— Wilshire or southwest district. ELISHA ELDRED & CO., 321-322 Central Bldg. F6621, Main 6759.

MONEY LOANED SALARIED PEOPLE, no red tape; without security; confidential. WEST COAST EXCHANGE, 419 Henne Bldg.

MONEY TO LOAN—SUMS TO SUIT. City or country, current rates. Quick action. Try us for results. F7628. MENNELL & HANCOCK, Bdwy. 179. 918 Wright & Callender Bldg.

FURNITURE LOANS. MONEY SAME day. Confidential. 504 AMERICAN BANK BLDG., corner Second and Spring. Main 3616, F6589.

TO LOAN—PRIVATE MONEY. $2500, $5000, $11,000, $24,000. BRADSHAW, 316 Merchants' Trust. A1117.

H. W. POINDEXTER, 608 WILCOX Bldg. Loans on real estate, stocks and bonds. Building loans a specialty.

TO LOAN—MONEY AT 6 TO 7 PER CENT. ARTHUR FREEMAN, 419 Delta Bldg. F1144 M. 1539.

TO LOAN—$1000 ON CITY PROPERTY AT 7 per cent. W. H. ALLEN & SON, 216-7 Douglas Bldg.

TO LOAN — MONEY, ANY AMOUNT, CITY or country, current rates, no delay. RAMEY

MONEY TO LOAN— In Sums to Suit.

MOST RESPONSIBLE, MOST RELIABLE, MOST CONFIDENTIAL. LOWEST RATES. KUSEL LOAN CO., 114-115 Stimson Bldg., Third and Spring.

DIAMONDS, SALARY, FURNITURE. We loan from $10 to $300 to salaried people, WITHOUT ANY SECURITY WHATEVER, upon their plain note. They pay the money back to us WEEKLY, SEMI-MONTHLY OR MONTHLY. Payments to be made in any amount they feel they are able to pay without inconvenience to them. EMPLOYER, BUSINESS ASSOCIATES OR FRIENDS will not know of any business dealings with us. Railroad, bank or any person holding a salaried position can depend on us for CONFIDENTIAL TREATMENT and LOWEST RATES. 2 to 10 per cent. lower than RATES QUOTED BY OTHERS. We also loan any amount on DIAMONDS—FURNITURE—DIAMONDS. DIAMONDS—FURNITURE—DIAMONDS. 1 TO 5 PER CENT. Diamonds and Jewelry kept in Bank safe-deposit vaults. Established Nine Years. Bank References. KUSEL, 114-115 STIMSON BLDG., THIRD AND SPRING. F3208, Broadway 3225.

$1,000,000 TO LOAN IN REAL ESTATE. 4 to 5 per cent., best business property. 5 to 7 per cent., outside business property. 6 to 7 per cent., best residence property. 7 to 8 per cent., outside residence property. No delays. No red tape. Any sum desired. Large and small loans a specialty. Ranch loans solicited. Cash for mortgages and deeds of trust. Bank stocks bought. WE MAKE BUILDING LOANS. 5 to 6 per cent., on A1 business property. 7 per cent., on A1 residence property. 8 per cent., on 2nd grade residence property. See our latest bungalow plans. References—Title Insurance & Trust Co., Title Guarantee & Trust Co., Los Angeles Abstract & Trust Co., First National Bank, Citizens' National Bank. MATTHEWS & MATTHEWS, The Leading Mortgage Brokers, 329 Douglas Bldg., cor. Third and Spring.

MONEY TO LOAN—

$40,000 TO LOAN AT 6 PER CENT. ON FIRST-CLASS CITY REAL ESTATE SECURITY; 7 PER CENT. ON RESIDENCE LOANS; PROMPT ATTENTION GIVEN ALL APPLICATIONS. C. S. HULMAN, 711-13 Security Bldg. F2240 Main 8468.

PRIVATE LOANS QUICKLY MADE ON FURNITURE, PIANOS, STORAGE RECEIPTS, LIVE STOCK, DIAMONDS, ETC., AT THE FOLLOWING LOW RATES. ON $25 PAY US $0.50. ON $50 PAY US $1.00. ON $100 PAY US $2.00. THESE PAYMENTS INCLUDE ALL CHARGES, PRINCIPAL AND INTEREST. OTHER AMOUNTS IN PROPORTION. FOR A SQUARE DEAL SEE THE OLD RELIABLE. GERMAN-AMERICAN LOAN CO., 420 S. Spring st. Suite 701-703 Delta Bldg. Phone F2153, Main 6357.

$1,500,000 TO LOAN— ON CLOSE-IN INSIDE BUSINESS PROPERTY. CHOICE RESIDENCE PROPERTY. FARM LANDS. BUILDING LOANS A SPECIALTY. LOWEST RATES. APPLY R. G. LUNT, ESTABLISHED 1886. ROOM 208, SECURITY BLDG., FIFTH AND SPRING STS.

MONEY TO LOAN— $1,000,000 at 5 per cent. Other funds at 6 to 7 per cent. on real estate mortgages. See Henry W. Mellen, Mgr. Loan Dept., WRIGHT & CALLENDER CO., Established 1887. Phones 10745. Main 8040.

HAVE $50,000 TO LOAN IN ONE SUM ON downtown property. BLAIKIE, Mgr. Loan Dept., GUY M. RUSH CO., Inc., 901-2 W. P. Story Bldg.

TO LOAN—QUICK LOANS ON furniture, pianos, horses, wagons and live stock. Lowest rates of interest. Strictly confidential. FIDELITY LOAN CO., 329 Mason Bldg., Cor. Fourth and Broadway. Phones F7621. Broadway 6171.

GET OUR OFFER BEFORE SELLING— First mortgages, second mortgages, trust deeds, contracts issued for the sale of real estate. We handle our own funds and can make you a better offer than agents or brokers. We make loans secured by first and second mortgages on real estate, large and small amounts, for short time, or payable monthly. NOURSE & CO., 302-304 American Bank Bldg., 2nd and Spring sts.

QUICK LOANS ON FURNITURE, PIANOS and other personal property; no publicity, goods remain in your possession; money ready same day. LOWEST rates in city; all the time you want or can be repaid as convenient, reducing interest accordingly; also short loans on real estate, first or second mortgage; money same DAY; no fees; private; pay you to deal with a reliable firm; 12 years' estabished. CLARK & CO., 201 Security Bldg., 310 Spring st. Phone F7151; Main 6662.

TO LOAN—MONEY— $300 TO $100,000. ON CITY OR COUNTRY PROPERTY. VACANT OR IMPROVED. RESIDENCE LOANS WANTED. RANCH LOANS SOLICITED. MORTGAGES PURCHASED. APPLY TO MR. KELLY, LOAN DEPT., ROBERT MARSH & CO., SECURITY BLDG., 140 WEST 5TH ST. HOME 10175. MAIN 501.

MONEY LOANED ON DIAMONDS, JEWelry, watches, typewriters, pianos, furniture, warehouse receipts, mortgages, real estate contracts, etc. Diamond loans our specialty. Loan on your own money; do your own appraising; no delay; lowest rates; business confidential. Private rooms. Polite treatment. Bank references. Established 1903. We do the largest up-to-date collateral loan business in city. H. T. REID & CO., 440-442 Grant Bldg., corner Fourth and Broadway. A1926.

"SALARIED EMPLOYEES." Quick loans to clerks, book-keepers, salesmen, railroad and all other employees. We give the longest time, easiest payments and most liberal terms ever offered by any loan firm. Those who want to get money privately and desire to be treated honorably call on the BROADWAY LOAN CO. 404-405 Bradbury Bldg., Third & Broadway.

THIS IS OUR BUSINESS. SALARY LOANS, $10 to $100, advanced to honest employees without security. No indorser; no publicity; your friends, relatives or employer will never know. ALL WE WANT IS YOUR PLAIN NOTE. The STATE LOAN COMPANY, 610-611-612 Crosse Bldg., Sixth and Spring sts.

CENTRAL LOAN CO., Now permanently located at 509 SECURITY BLDG., S.E. cor. Fifth and Spring sts. 'Phones F6512, Main 6618.

IF YOU NEED MONEY QUICKLY— We loan on furniture, pianos, diamonds, horses, cattle, life insurance, lot contracts, real estate, first or second mortgages, trust deeds, etc. Money same day. Goods remain in your possession. Easy payments and strictly confidential. PACIFIC LOAN CO., 504 American Bank Bldg., corner Second and Spring. A5589, Main 3616.

FOR QUICK LOANS, ANY AMOUNT, 30 days to 3 years, on first and second mortgages, lowest rates, see MECHANICS LOAN CO., 501 Bradbury Bldg. F7121, Main 3715.

WE LOAN ON FURNITURE, PIANOS, diamonds, storage receipts, automobiles, etc. Private money, easy terms, lowest rates. Pay back any part any time convenient, reducing the interest. Money same day. Strictly confidential. BRISCOE, 501 Johnson Bldg., Fourth and Broadway. 1827.

POSITIVELY LOWEST RATE FOR LOANS on listed stocks, bonds and high-grade chattel mortgages. Loans on autos a specialty.

MONEY TO LOAN— In Sums to Suit.

SALARY LOANS—SALARY LOANS— SALARY LOANS—SALARY LOANS— Just on your plain note. No indorser, no security; cheapest rates; positively no one will know. THE NATIONAL LOAN CO., 519-520 Bryson Block, Second and Spring sts.

WE LOAN ON FURNITURE, PIANOS, DIAmonds, live stock, warehouse receipts, short loans on real estate; lowest rates; private money; repay us conveniently; strictly confidential; money same day. MILLER, 444 Ch. Natl. Bank Bldg., 3rd & Main. A6857, Main 7511.

MONEY TO LOAN— March 10th, 1911. We shall have to loan $41,500. City or country loans. Will divide amount to suit. See us and save money. Home A8827. MOYER & GILBERT. Main 5474. 302 H. W. Hellman Bldg.

MONEY TO LOAN— We have money on hand in sums of $1000, $1100, $2000, $2500, $3000 and $5000, to loan on good real estate security. DAVID BARRY & CO., 715-719 Union Trust Bldg. Ask for Mr. McGregor, Mgr. Loan Dept.

$500,000 TO LOAN ON CHATTELS— WATSON'S QUICK LOANS. Generous loans on furniture, pianos, live stock, diamonds, real estate contracts, personal property; easy terms; confidential. 'Phone A2790. WATSON, Main 4372. 704 Equitable Bank Bldg., First and Spring.

TO LOAN—$200 TO $50,000 FOR REAL ESTATE loans. City or country. Lowest rates. Money waiting. R. W. MOYER, 604 Frost Bldg. F5107.

MONEY TO LOAN ON REAL ESTATE. WE have the following sums on hand to loan, at 7 per cent.: $1000, $1500, $2000, $4000, $10,000 and $15,000. HOVIS & EVANS, 326-7 Bradbury Bldg. F5226; Main 8458.

MONEY CONFIDENTIALLY LOANED TO employees. Loans to be paid in installments of 50 cents or more per week, or $2 or more per month. PEOPLE'S LOAN COMPANY, 636 Citizens' Bank Bldg. Third and Main.

HAVE PRIVATE PARTY WITH $2500 TO $3000 to loan on Los Angeles or country property. THOMPSON REALTY, A1328. 313 West 3rd st.

TO LOAN—MONEY ON FIRST MORTGAGES, 6 and 7 per cent. T. L. O'BRIEN & CO., corner Jefferson and Main.

FARNSWORTH BROS. MAKE LOANS ON real estate; building loans a specialty. 215 LISSNER BLDG.

MONEY WANTED— On Real Estate and Collaterals.

WANTED—MONEY; FIRST MORTGAGES. JOSEPH REED CO., 204-5 O. T. Johnson Bldg. Phones—10723, or Broadway 5028.

$1250—7 per cent. Manhattan Place, W. 7th.
$1500—7, W. 30th, near Western, 6 rooms.
$1750—7, 24th st. near Maple; cottage.
$2000—7, W. 25th st., new, 6 rooms.
$2200—8, near Mariposa, 2nd, new bungalow.
$2250—7, Hobart near 29th, new bungalow.
$2300—7, facing Hollywood Blvd., 70x165.
$2500—7, W. 21st, 6 rooms, 2 rooms rear.
$2500—7, Benton Way nr. W. 3rd, bungalow
$2500—7, near Harvard and Adams, 5 rooms.
$3000—7, corner 3, Stanford (2) bungalows.
$3200—7, near 20th, LaSalle, new house.
$3000—7, near 16th and Lemox, new house.
$3000—7, near Bernardo, Wilshire, 9 rooms.
$3000—7, Hoover near 24th, modern house.
$3300—7, Cahuenga near 4th; beautiful bung.

WANTED—MONEY ON FIRST MORTGAGES. $500—1 year, 12 per cent., on lot 40x100 on Mountain View ave., between Temple and Allen, veranda six., with 2-story, 8-room house; value $1500.

$1250—3 years, 8 per cent., net, on lot 40x130, on Hotel st., near Pasadena ave., with fine new 8-room house; value $2500.

$1250—3 years, 8 per cent., on lot 40x125, on Lincoln ave., near Avenue 50, at end of York Blvd. car line, and in vicinity of new Occidental College, in Highland Park; value $900; improved with 5-room modern bungalow with hardwood floors, built-in buffet and cement porch; value $1700; total value $2500.

$1300—3 years, 8 per cent., on lot 40x128, on Arroyo Seco ave., two blocks east of Pasadena ave.; value $1000; improved with 5-room modern bungalow; hardwood floors, built-in buffet and cement porch; value $1800; total value $2800.

$1250—3 years 8 per cent., on lot 45x128 on Sabina st., near Indiana ave., Boyle Heights, with 5-room bungalow; value $2700.

$1400—3 years, 8 per cent., on lot 40x128, on Arroyo Seco ave., near Avenue 62, value $1100; improved with 5-room modern bungalow, hardwood floors, built-in buffet and cement porch, value $1700; total value $2800.

$1400—3 years, 8 per cent. net, on lot 40x140 on Macco st., near car barns and near Cypress ave. on Eagle Rock electric line, with a fine new 5-room bungalow; value $3000.

$1400—3 years, 8 per cent. net, on lot 40x150 on Sulphur st., between San Fernando road and Cypress st., near car barns; value $1000; improved with 5-room modern bungalow; value $1800; total value $2800. This is a splendid loan.

$1500—3 years, 8 per cent., on corner lot, 40x130, on corner Arroyo Seco ave. and Avenue 61; value $1250, improved with fine new 6-room modern bungalow of 5 rooms, hardwood floors, built-in buffet and fancy cobblestone porch, value $1750; total value $3000.

$1500—3 years, 8 per cent., on lot 50x140, on Fairview ave., near Lillian st., Glendale, with a beautiful 5-room bungalow; value $2000.

$1500—3 years, 8 per cent., on lot 50x134 on Hitman st, near First st., Boyle Heights, with 6-room house; value $2500.

$1600—3 years, 7 per cent., on fine modern 5-room bungalow and lot, 40x130, on 50th st., just west of Vermont ave.; value $2300.

$1750—3 years, 7 per cent., on lot 60x297 on Sycamore st., just west of Central ave., in Glendale; value $1250; improved with new, modern 6-room bungalow; value $2250; total value, $3500.

$1750—3 years, 7 per cent., on fine 6-room modern bungalow and lot, 40x128, on 50th st., just west of Vermont ave.; value $3500.

$1850—3 years, 8 per cent. net, on lot 50x140 feet on Gardner ave., just south of Hollywood blvd., value $1500; improved with fine new 6-room bungalow; value $2300; total value $3700.

$1900—3 years, 8 per cent. net, on lot 50x140 feet on Gardner ave., just south of Hollywood blvd., value $1500; improved with fine new strictly modern bungalow; value $2300; total value $3900.

$2500—3 years, 8 per cent. net, on lot 40x135 on W. 20th st., near La Salle ave., with 6-room house; value $5000.

$2500—3 years, 8 per cent., on lot 50x134 on Golden Gate ave., north of Sunset blvd., with a magnificent bungalow, No. 1654 Golden Gate ave.; value $5000.

$2750—3 years, 8 per cent., on lot 40x125 on 41st Drive, just west of Figueroa st.; value $1500; improved with 7-room modern residence; value $4000; total value $5500.

$3500—3 years, 8 per cent., on lot 20x150 on Second ave., Uplands, San Bernardino county, in best business district, with store building; value $7000.

$3500—3 years, 8 per cent., on lot on the northeast corner of Court and Metcalf sts., improved with four new flats; value $7500; rents $60 per month; this is a fine new place.

$5000—5 years, 7 per cent., lot 60x250, on southeast corner of 42nd Place and Moneta ave., with 2-story brick building of 5 stores and apartments and offices; value $20,000.

References—Title Insurance & Trust Co., Title Guarantee & Trust Co., Los Angeles Abstract & Trust Co., First National Bank, Citizens' National Bank, and thousands of satisfied clients. We guarantee satisfaction. MATTHEWS & MATTHEWS, The Leading Mortgage Brokers, 329 Douglas Bldg., corner Third and Spring.

WANTED—MONEY; I WANT TO BORROW from $750 to $1000 on my new modern bungalow on S. Figueroa st., 5 per cent. to quick taker. Address B, box 239, TIMES BRANCH OFFICE.

EARLY CLOSING FOR SUNDAY ONLY. IT has been found imperative, owing to volume of classified advertising, to close this classification at 5 p.m. Saturday for Sunday only. Patrons will confer a favor by handing in early copy.

WANTED—$3200 ON HANDSOME 7-ROOM new house. Value $7500. WILSHIRE 597; 58547.

WANTED—BUILDING LOAN OF $2400 TO help build 7-room bungalow. WILSHIRE 597; 58547.

WANTED—$2000, 3 YEARS, 7 PER CENT., on S. Hope st. bungalow of 6 rooms. See Mr. Briggs, with WRIGHT & CALLENDER COMPANY. Phone Main 8040 and 10745.

WANTED — LOAN OF $1000 ON NEW modern 5-room bungalow, sold for $2700; straight 7 per cent. loan. No commission. Address E, box 94, TIMES OFFICE.

WANTED—WILL SELL CONTRACT OF $2900 on modern cottage, $300 paid off; $2300, payable $20 per month, including 7 per cent. interest; make offer. H. D. GILBERT, 238 E. Seventh st.

WANTED—MONEY. Banks pay 4 per cent. I have choice first mortgages, $100 to $2000, at 18. Act promptly. 'Phone A2790. WATSON, Main 4372. 704 Equitable Bank Bldg., First and Spring.

WANTED—LOANS OF $10,000, $11,500, $12,500 and $15,000, all on first-class income property paying big per cent. interest on investment. A2943, Main 2042. MR. FRYE.

WANTED—$2500 AT 7 PER CENT., ON 7-room bungalow, Wilshire district. R. E. MARMONT, 320 Story. F2364, Main 530.

WANTED — $1100 FOR 3 YEARS, 7 PER cent., 7 rooms, center of Inglewood, worth $2000; owners in house. LIDA H. BEAL, 217 W. Second, rear.

WANTED— Need immediately $2000 to $14,000 to loan on gilt-edge Los Angeles property, 7 and 8 per cent. return. CALL J. Y. BLAIKIE.

MONEY WANTED— On Real Estate and Collaterals.

WANTED—MONEY; FIRST MORTGAGES. JOSEPH REED CO., 204-5 O. T. Johnson Bldg. Phones—10723, or Broadway 5028.

$1250—7 per cent. Manhattan Place, W. 7th.
$1500—7, W. 30th, near Western, 6 rooms.
$1750—7, 24th st. near Maple; cottage.
$2000—7, W. 25th st., new, 6 rooms.
$2200—8, near Mariposa, 2nd, new bungalow.
$2250—7, Hobart near 29th, new bungalow.
$2300—7, facing Hollywood Blvd., 70x165.
$2500—7, W. 21st, 6 rooms, 2 rooms rear.
$2500—7, Benton Way nr. W. 3rd, bungalow
$2500—7, near Harvard and Adams, 5 rooms.
$3000—7, corner 3, Stanford (2) bungalows.
$3200—7, near 20th, LaSalle, new house.
$3000—7, near 16th and Lemox, new house.
$3000—7, near Bernardo, Wilshire, 9 rooms.
$3000—7, Hoover near 24th, modern house.
$3300—7, Cahuenga near 4th; beautiful bung.

WANTED—MONEY ON FIRST MORTGAGES. $500—1 year, 12 per cent., on lot 40x100 on Mountain View ave., between Temple and Allen, veranda six., with 2-story, 8-room house; value $1500.

$1250—3 years, 8 per cent., net, on lot 40x130, on Hotel st., near Pasadena ave., with fine new 8-room house; value $2500.

$1250—3 years, 8 per cent., on lot 40x125, on Lincoln ave., near Avenue 50, at end of York Blvd. car line, and in vicinity of new Occidental College, in Highland Park; value $900; improved with 5-room modern bungalow with hardwood floors, built-in buffet and cement porch; value $1700; total value $2500.

$1300—3 years, 8 per cent., on lot 40x128, on Arroyo Seco ave., two blocks east of Pasadena ave.; value $1000; improved with 5-room modern bungalow; hardwood floors, built-in buffet and cement porch; value $1800; total value $2800.

$1250—3 years 8 per cent., on lot 45x128 on Sabina st., near Indiana ave., Boyle Heights, with 5-room bungalow; value $2700.

$1400—3 years, 8 per cent., on lot 40x128, on Arroyo Seco ave., near Av

Classified Liners.

THINGS ON WHEELS—
All Sorts.

Automobiles.

FOR SALE—NEW 6-ROOM BUNGALOW, Inglewood Park way; will take 4-cylinder car as part payment. Phone WEST 2825.

FOR SALE—PASSENGER RAMBLER, G H.P. 1911 E. cost $1,50. Phone HOME W 1887.

LIVERPOOL MOVED TO 421 S. MAIN. Large dray, superior, reasonable.

Motorcycles.

FOR SALE — EXCELSIOR MOTORCYCLE, good condition. 219 WEST 37TH ST.

FOR SALE—GOOD DELIVERY WAGON, cheap for R; will sell cheap. F. G. [illegible] 1701 W. Jefferson st. Corner Western. West 547.

LIVE STOCK FOR SALE—
Horses, Cattle, Mules, etc.

FOR SALE—OR RENT. MULES. MULES. MULES. In any number; carload lots especially on short notice.
COATS & WILLIAMSON.
J. DAZELL, Agent.
Broadway 4623. 355 Aliso street.

LIVE STOCK FOR SALE—
Poultry, Birds, Dogs, Cats, etc.

FOR SALE — 61 PER SETTING, CHOICE White Plymouth Rock eggs, for hatching. We claim the finest small flock in Southern California. Baxley strain. Also choice young cockerels for sale. L. E. ELLIOTT, North Louise st. Phone Sunset 812. Glendale.

FOR SALE — TODAY, 200 BABY CHICKS, every standard variety. Visit us any way. We sell hatching eggs, chicks, laying hens, cocks, etc. Chicks and fireless brooders at special prices. PIONEER HATCHERY, 112 E. Eighth. Main 5451. F1435.

FOR SALE — SUCCESS INCUBATORS, 60 eggs to 612, all sizes, many dollars less than other sell at. Investigate. Fireless brooders, all sizes and styles. Get our price first. McCLANAHAN, 112 E. Eighth.

FOR SALE—50 BARRED ROCK PULLETS, 30 pencilled Wyandotte Pullets beginning to lay, as many as you want 30c pound. This stock is a little to good to market. 1824 LEMON ST., West Alhambra, Cal.

FOR SALE—WHITE AND BARRED ROCK eggs for setting. White Rocks are blue ribbon stock; all egg test, way up for fertility. Home Phone GLENDALE 1082.

FOR SALE — ENGLISH NORWICH AND German roller canaries, males and females, from imported stock. 232 CALIFORNIA ST., Santa Monica. Main 3281.

FOR SALE — TWELVE BARRED ROCK hens and cockerels, handsome fowls and in fine laying condition. Home Phone GLENDALE 1082.

FOR SALE—VERY CHEAP, LARGE SIZE Success Incubator, used once; also laying hens and small chickens. 2296 HALLDALE AVENUE.

FOR SALE—ANCONA EGGS FOR HATCHing, $2 per 13, from best pens. HARVARD POULTRY YARDS, 3023 Harvard Blvd. 71101.

FOR SALE—HATCHING EGGS OF WHITE Rose Comb. Wyandottes, bred to lay; Dusheritz strain, selling $1.25; hundred $4. Delivered. A7138; MAIN 5622.

FOR SALE—CHEAP, 3 HIGH GRADE PLYmouth Rock cockerels, setting hens, also eggs for hatching baby chicks. W. J. LADD, 40 East 57th.

FOR SALE—9 HEAD OF LAYING HENS, cheap; also 4 Pekin ducks. Call 1442 E. ADAMS.

FOR SALE—6 RHODE ISLAND HENS, laying, $1.25 each. 53451.

FOR SALE—80 YOUNG WHITE LEGHORN hens, 4 White Rock pullets, 3 Indian Runner ducks and one drake. SOUTH 287. 2972 Wall st.

FOR SALE—PEKIN DUCK EGGS. 329 S. BOYLE AVE. Boyle 2165.

FOR SALE — THOROUGHBRED ANGORA rabbits, New Zealand and Belgian hares; does bred. Phone EAST 2574.

FOR SALE—PRIZE BUFF LEGHORN AND Buff Orpington eggs for setting. 1259 W. 27TH ST.

FOR SALE—MAMMOTH BRONZE TURKEY eggs, thoroughbred, $2 per setting, delivered. 58186 HOLLYWOOD 2881.

FOR SALE—WHITE WYANDOTTE EGGS, $1.00 per setting. 326 W. 80TH ST.

Dogs of All Kinds.

FOR SALE — THOROUGHBRED GREAT Dane pups; parents both prize winners; registered and have excellent pedigrees. Address CHAS. M. CRAIG, Coronia, Cal.

FOR SALE—THREE BOSTON BULL PUPpies. Address D, box 53, TIMES OFFICE.

LIVE STOCK WANTED—
Of Various Kinds.

WANTED—IF YOU HAVE YOUNG BELGIAN or New Zealand hares to sell you can dispose of them in any quantity by calling Main 5035, or asking for Mr. WRIGHT, at the Great Eastern Market, 126 S. Spring.

WANTED—CITY WORN MARES, CRIPples and sweeney's, must weigh over 1200 lbs; to be used as brood mares. Address E. box 96, TIMES OFFICE.

WANTED — TWO WHITE ORPINGTON hens, must be first-class and reasonable. Address D, box 248, TIMES BRANCH OFFICE.

WANTED—RANCH TEAM, ABOUT 2400, in exchange for team, about $2000, with some cash. Write E. S. ROBINSON, San Dimas, Cal.

WANTED — CALVES, BEEF COWS, FAT stock of any kind; highest prices paid. JULIUS BACK, 3715 Woodlawn ave. South 7262. 29540.

WANTED—ALL KINDS OF MILK COWS and calves; highest cash prices. MAIN 5698.

WANTED—HIGHEST PRICE PAID, CALVES, beef cows. 80. 3291. Hannon Bros., 1632 E. 20.

LIVE STOCK EXCHANGE—
What Have You?

FOR EXCHANGE—MONTH AFTER MONTH, year in and year out, The Times prints more classified advertisements than all other Los Angeles papers combined. This is due to the prompt results obtained from Times "Liners."

LOST, FOUND, STRAYED—
and Stolen.

LOST—LADY'S GOLD WATCH AND BLACK leather fob, on 3rd st., or Broadway, between 3rd and 8th sts. Finder please return to O. C. BESSONETTE, care Mullen & Bluett Clothing Co., and receive reward.

LOST—VALUABLE JEWEL CASE AND contents, rings and bracelets. Sunday afternoon. Information leading to the recovery of same will be suitably rewarded. Communicate with COL. THOMAS THORNTON, Mason Bldg.

STRAYED — OR STOLEN, BAY MARE about 14 years old, lame left hind leg, has been lately blistered on left hind ankle, small scar on point of both hips; $25 reward. W. R. MATO, Compton. Tel. M52.

LOST—A BLACK LEATHER BOUND POCKet expense book, containing also letters; willing to pay gratification. Return to HOTEL NADEAU, First and Spring sts.

LOST—JADE AND GOLD BEADS BETWEEN Crescent Heights and 462 Gregory st., via Colegrove car and Gower st. KATE BASSETT, 722 Story Bldg.

LOST — BOSTON TERRIER, MALE. Return to 754 CORONADO, or Phone 52766. License number 5339. Reward.

LOST—A GOLD WATCH, FEB. 25, MONOgram A. P. T., inscribed on inside. From Manua, 1906. Liberal reward. Address W, box 189, TIMES OFFICE.

LOST — MONDAY MORNING, LADY'S watch and fob, between Kohler and Spring st. Return to UPPER ROOM MISSION, 327½ S. Spring.

LOST—A CANARY BIRD, YELLOW AND gray, early Sunday morning. $10 reward. No questions asked if returned 3000 WILSHIRE BLVD.

LOST — A SUIT CASE WITH SOILED clothes, between 17th and 27th on Hooper ave. Finder please notify 1270 EAST 34TH.

LOST—BLACK AND WHITE BULLDOG, License No. 4149. Return to 1118 W. NINTH. Phone Broadway 1958. Reward.

LOST — HEAVY OVERCOAT. FINDER phone KOETNER, Home 10815. Suitable reward.

LOST—YOUNG SCOTCH COLLIE DOG, yellow and white, black collar; license 5020. Phone MAIN 5827.

LOST—BROWN CARD CASE, CONTAINING bills and note of $96. Return 830 FRANCISCO ST. Reward.

LOST—STRING GOLD BEADS. REWARD. Phone 26070 or A2191.

LOST—GOLD STONE WATCH CHARM. Please call up SOUTH 292. Reward.

PATENTS—
And Patent Agents.

EARLY CLOSING FOR SUNDAY ONLY. IT has been found imperative, owing to volume of classified advertising, to close this classification at 5 p.m. Saturday for Sunday only. Patrons will confer a favor by handing in early copy.

BECKER & BLAKESLEE, LAWYERS AND registered patent attorneys; patent office practice and litigation. 204-5-6 MASON OPERA-HOUSE BLDG. Phone A7215.

PATENTS AND TRADEMARKS SOLICIT ing and litigation. TOWNSEND, LYON & HACKLEY, 504 Merchants Trust Bldg., 257 S. Broadway. Phone Main 5129.

G. E. HARPHAM GETS PATENTS, INVENtions financed, patent litigation, 25 years' experience. 608 PACIFIC ELECTRIC BLDG.

PIONEER PATENT AGENCY, HAZARD & STRAUSS, Patent Causes, Citizens' Bank Bldg. PATENT BOOK FREE.

SEWING MACHINES—
New and Second-Hand

ELDREDGE
SEWING MACHINES.
$25 and up. EASY TERMS.
738 SOUTH MAIN ST.

We rent, repair and adjust all kinds of sewing machines.
HOME F1234. SUNSET BDWY. 2284.

FOR SALE—CHEAP, SOLID OAK WHITE sewing machine. Call 260 N. CHICAGO ST. Phone South 660.

MUSICAL INSTRUMENTS—
For Sale, Exchange or Wanted.

FOR SALE—
During the past few weeks we have taken scores of good used pianos as part payment on new instruments. These have been put in first-class playing condition, and we offer them at special clearance figures. Please look over this partial list:

KIMBALL	$175	DECKER	$185
MILLER	85	WEBER	225
CHICKERING	95	MASON & HAM.	174
STARR	100	A. B. CHASE	225
KRAKAUER	125	KNABE	265
FISCHER	145	HAINES	147
KNABE	165	STEINWAY	287

AND MANY OTHERS.
EILER'S MUSIC HOUSE,
Near Third st., Next to City Hall Broadway Entrance of 604 Imperial Cafe.

LOS ANGELES PIANO CO.,
718 SOUTH MAIN STREET.

Sell, Rent and Exchange.
Our leader, "The Bradbury," $150 and up.
Used pianos, $100 and up.

EXPERT TUNING AND REPAIRING.

SUNSET BDY. 2286. HOME F5344.

WALK A BLOCK AND SAVE DOLLARS. Bargains in pianos and players.

$650 Chickering & Sons	$165
$800 Baby Grand	$450
$400 Hobart M. Cable	$275
$300 Nice Upright	$75

BENDER PIANO COMPANY, 354 S. Hill. The Honorable House that treats you right. 32 years in piano business.

TERENCE O'LOUGHLIN, VIOLIN MAKER, FINE VIOLINS, REPAIRING, BOW REPAIRING.
415½ S. SPRING ST.

WILL PAY CASH FOR GOOD SECOND-hand piano, state price and make. Address XX, box 291, TIMES BRANCH OFFICE.

FOR SALE—CHICKERING PIANO, ALMOST new; cost $500; will sell for $250. 4229 HOOPER AVE. Telephone South 6306.

FOR SALE—CABINET GRAND PIANO, GOOD as new, mahogany case, $125; or will rent $5 months. 215 W. NINTH ST., between Hill and Broadway.

FOR SALE — UPRIGHT PIANO, IN FINE condition; only $100 for immediate sale. Call for inspection. 628 S. HILL ST.

TYPEWRITERS—
Of Various Makes.

TYPEWRITERS RENTED—
$5 FOR 3 MONTHS.
Every machine is guaranteed to be in fine working order, and will be kept so during term of rental; the $5 applies if purchased.
We also have a complete line of typewriters at absolutely the lowest prices in the city.
Every machine is guaranteed for one year. Machines sold on small monthly payments.
AMERICAN WRITING MACHINE CO.,
138 S. BROADWAY.

A2912. Main 3908.

WALK UPSTAIRS; SAVE ONE-HALF; ALL typewriters rented. Rents allowed if machines bought; prices lowest, stock complete. Almost new Monarchs, Blicks and Underwoods. See us and get the best at least price. Machines rented anywhere. BAKER-HOEY TYPEWRITER CO., 344½ (upstairs) S. Broadway. Main 4691: A4079.

TYPEWRITERS SOLD, REPAIRED, RENTED, 3 months for $5.
Every machine rebuilt and guaranteed to be like new; we apply the rent paid on the purchase price of machine. We carry all makes and our prices cannot be duplicated in the southwest; quality of machines considered. Come and look them over.
LOS ANGELES TYPEWRITER CO.,
Phone F2569. Phone F2569.
Our new store, 248 S. Broadway.

MINING—

WANTED—RELIABLE PARTY, WILLING to buy an interest in a group of gold and silver mining claims (patented,) with the privilege of organizing a company in same and act as president of said company. The group is located in San Juan county, Colorado, one mile from railroad and surrounded by big mines. Reference given. Address OWNER, E, box 28, TIMES OFFICE.

EARLY CLOSING FOR SUNDAY ONLY. IT has been found imperative, owing to volume of classified advertising, to close this classification at 5 p.m. Saturday for Sunday only. Patrons will confer a favor by handing in early copy.

GOVERNMENT LANDS. WE HAVE THE best locations in the State for homestead or desert locations. See BIGGS & VAN WAGENEN, 724 Bryson Bldg.

SOLDIERS AND WIDOWS, YOU ARE NOW entitled to 320 acre homestead free; send 2c cents for application blank and particulars. C. R. MUNSON, Aberdeen, S. D.

FOR SALE—SCHOOL LANDS AND GOVernment land locations; $25; good locality. PLAISTRIDGE, 111 Broadway.

CAN LOCATE YOU ON LAND COVERED with grass; water near surface. 228 W. 46TH ST.

ATTORNEYS—
And Counselors-at-Law.

J. R. BECKETT; J. J. REAGAN EX. U. S. Attorney; estates settled, damages adjusted. Arizona, California. Nevada corporations organized; bankruptcy, personal matters, etc. Confidential. Highest references. 311 MERCHANTS TRUST.

LOS ANGELES LAW AND COLLECTION CO. Damage suits, foreclosures, liens, estates, etc. Consultation free. No fee without success. Attorneys, notary. Fourth and Broadway. SUITE 516, Grant Bldg.

TRUSTEN F. DYER, ATTY., NOTARY. Dyer Law & Collection Co., Inc., 902-5-11 Higgins Bldg. 2nd and Main. M. 1514; A1514.

PROMPT ATTENTION. OLD ACCOUNTS. ROBERTS, 501 Mason Bldg. Main 3015, F2630.

NURSES—
With Experience.

EARLY CLOSING FOR SUNDAY ONLY. IT has been found imperative, owning to volume of classified advertising, to close this classification at 5 p.m. Saturday for Sunday only. Patrons will confer a favor by handing in early copy.

WOMAN'S HOSPITAL,
326 S. Flower st.
Exclusively for women and children; confinement cases; best of nursing. Terms to suit. 'PHONE F4134.

REFINED NURSE GIVES EXPERT SWEDish manipulative treatments, at patient's own home. Paralysis, rheumatism, nervousness. Phone MAIN 8858.

HAIR DRESSERS.
Chiropodists and Manicurists.

25c EXCELLENT SHAMPOO, HAIRDRESS-

ASSAYING—

EARLY CLOSING FOR SUNDAY ONLY. IT has been found imperative, owning to volume of classified advertising, to close this classification at 5 p.m. Saturday for Sunday only. Patrons will confer a favor by handing in early copy.

SULLIGER & MERRILL, ASSAYERS, chemists and metallurgists. 1409 UNION TRUST BLDG., 4th and Spring. Phone Home F5659.

JAS. IRVING & CO., GOLD REFINERS AND assayers, cash for bullion and ores; mines examined and reported on; cyanide and mill tests a specialty. 128 N. MAIN ST.

THE J. C. HAMES SCHOOL OF PRACTICAL assaying fits men for mine, mill and field work. Teaches them to make assays anywhere. 127 W. FIRST ST.

R. A. PEREZ, ASSAYER, CHEMIST AND metallurgist; highest references. Established 1885. 120 N. MAIN ST.

MORGAN & NTILSON, GOLD AND SILVER refiners. Cash for ore and bullion. 227½ S. MAIN ST.

R. L. PAYNE, ANALYTICAL CHEMIST. Office 223 W. First st. Both Phones.

GOVERNMENT LANDS—
And Land Script.

BEFORE GOING ON A WILD GOOSE chase for government land see MR. BLAKESLEE, Land Cruiser, formerly U. S. Deputy Land Surveyor, 202 Douglas Bldg. Broadway 1517, A4276.

EARLY CLOSING FOR SUNDAY ONLY. IT has been found imperative, owning to volume of classified advertising, to close this classification at 5 p.m. Saturday for Sunday only. Patrons will confer a favor by handing in early copy.

GOVERNMENT LANDS. WE HAVE THE best locations in the State for homestead or desert locations. See BIGGS & VAN WAGENEN, 724 Bryson Bldg.

SOLDIERS AND WIDOWS, YOU ARE NOW entitled to 320 acre homestead free; send 2c cents for application blank and particulars. C. R. MUNSON, Aberdeen, S. D.

FOR SALE—SCHOOL LANDS AND GOVernment land locations; $25; good locality. PLAISTRIDGE, 111 Broadway.

CAN LOCATE YOU ON LAND COVERED with grass; water near surface. 228 W. 46TH ST.

PHYSICIANS—
With Office and Hours.

$2.00—ELECTRIC TREATMENTS—$2.00.
DR. AND MRS. WELLS.
LEADING SPECIALISTS FOR WOMEN.
Dr. Wells' antiseptic methods are the result of 15 years' experience in American and European hospitals, and no matter what your trouble or how long standing it may be, results are
POSITIVELY GUARANTEED
in 24 hours. Those who have been unsuccessfully treated elsewhere are especially invited to call. Any one desiring a secluded home previous to and during confinement should consult
DR. CATHERINE WELLS,
the most famous living specialist for women, and be assured a safe and painless childbirth. Adoption if desired. Dr. Wells' Sanatorium for women only, is ideally arranged for the comfort, safety and absolute privacy of patients. Ladies will save time and money by first calling at his office where they will have the benefit of the highest skill at the lowest possible price consistent with
HONEST TREATMENT.
Consultation free and strictly confidential. Hours 10 a.m. to 7 p.m. Sundays, 10 to 12.
DR. AND MRS. WELLS.
702 South Spring st. Room 206

$2.00—ELECTRIC TREATMENTS—$2.00
DR. HICKOK. DR. HICKOK.
WOMAN'S RELIABLE ADVISER.
MY SPECIALTY IS ABSOLUTE HONESTY. REFERENCES, THOUSANDS OF CURED PATIENTS. I TREAT UNDER POSITIVE GUARANTEE DISEASES OF WOMEN, CANCERS AND TUMORS BY THE LATEST INJECTION METHOD. X-RAY EXAMINATION AND ELECTRICITY WHEN NEEDED. PAINLESS CHILDBIRTHS. MATERNITY HOME, WITH OR WITHOUT ADOPTION. MODERATE CHARGES. EXAMINATION FREE. OFFICE HOURS 9 TO 5; SUNDAYS 10 TO 12. 234 BRYSON BLDG., N. W. CORNER SECOND AND SPRING.

SPECIALIST— SPECIALIST
FOR WOMEN.
$10 for a cure in some troubles. No charge unless patient is satisfied. Consultation free. Electric treatments $2.
DR. CROCKER,
Majestic Theater Bldg.

EARLY CLOSING FOR SUNDAY ONLY. IT has been found imperative, owing to volume of classified advertising, to close this classification at 5 p.m. Saturday for Sunday only. Patrons will confer a favor by handing in early copy.

DR. ELEANOR ABBOTT—
SPECIALIST FOR WOMEN.
Electric treatment $1. Results guaranteed 9 a.m. to 8 p.m. Sundays, 10 to 2. 911 S. Hill. A1818.

RELIABLE PREVENTATIVE AND CURE—for common troubles of women. Send $1 for trial. Consult our specialist FREE. EUREKA POWDER CO., 604 Majestic Bldg.

25 YEARS LADIES' SPECIALIST. FOUR registered physicians in attendance daily. DR. MEAD, Manager, 455 S. Broadway.

THE MRS. S. J. BRIDGE CANCER CURE. 403-6 MAJESTIC BLDG., 345 S. Broadway. Office hours, 10-4. Phone Main 2947.

DR. GEO. D. TAYLOR,
217½ S. Main. Phone Main 2463.

MRS. HAUSLER, MIDWIFE. 27 YEARS' experience. 728 E. 21ST ST. 21710.

DR. AND MRS. CARTER, 702 S. SPRING st., room 206. Formerly Mercantile Place.

OIL PROPERTY—

MIDWAY VIEW
OIL COMPANY.
AN INVESTMENT IN A PRODUCING CORPORATION.

The Midway View Oil Company is operating on proven territory in the Midway Sunset Oil Field, Kern county, California.
Well Number One is completed and a steady producer; Well Number Two drilling, now down 1022 feet.
Oil Well Number One is flowing into the metal storage tank recently erected from where it is piped directly to the private shipping track installed by the Midway View Oil Company, and connecting with the main line of the Sunset Railroad.
Our equipment of tools and machinery is one of the best in the Sunset Oil Field.
Out of a capitalization of 1,000,000 shares, there have been issued only 350,000 shares, and there still remains in the treasury a stock reserve of 650,000 shares. The company has paid cash for its property lease, and equipment, and has no debts except current monthly bills.
We offer a limited amount of this stock at an attractive figure, and on easy terms of payment.
Sunset Field Oil Companies are now becoming the big dividend payers of the State, and we invite your attention to Midway View stock while it can still be purchased at a low figure.
OFFICERS AND DIRECTORS:
Lee C. Gates, President.
Thomas Hughes, Vice-President.
Robert N. Bulla.
N. W. Thompson.
Charles H. Treat, Secretary.
For complete information, maps and photographs of property and prices and terms on stock, call on or address
MIDWAY VIEW
OIL COMPANY,
402-404 Laughlin Bldg., Los Angeles, Cal.
Phone F2789.

FOR SALE—60 ACRES OIL LAND WITH 2 wells producing in same section and wells on 2 adjoining sections, producing 100 to 200 barrels per day; gravity 28; wells from 1230 to 1600 ft. The best buy in Sunset Field. $225 per acre. S. J. MATHES, 531 H. W. Hellman.

EARLY CLOSING FOR SUNDAY ONLY. IT has been found imperative, owning to volume of classified advertising, to close this classification at 5 p.m. Saturday for Sunday only. Patrons will confer a favor by handing in early copy.

VALUABLE OIL LAND FOR LEASE, DEsire to organize company. J. CARLOS FERRELL, 549 San Pedro st. After March 6. Address will be Kern, Kern Co., Cal.

NOTICE TO OIL CONSUMERS—
For sale, crude oil for fuel in any quantity. Let us figure with you for short or long terms contracts.
Call or address,
Phones A1441, Main 6387. C. C. HARRIS OIL CO., 701 College st.

MACHINERY—
And Mechanical Arts.

SECOND-HAND GAS ENGINES: WE HAVE listed with us the following gas engines for sale by their owners, who wish to change to electric motors:
1, 32 H.P. "Fairbanks-Morse" $450
1, 45 H.P. "White & Middleton" $700
Other sizes and makes on application.
WESTINGHOUSE ELEC. & MFG. CO.,
524 So. Spring st.

ADJUSTER'S SALE IN LOTS TO SUIT— $10,000 stock machinery, gas and steam engines, hoists, crushers, shop tools, pipe, belting, shafting; also 20-stamp mill and cyanide plant at Mojave; agitators, tanks, buildings, 80-ton filter press, 5-drill compressor. Inventory at 734 BRYSON BLOCK.

12-H.P. GASOLINE HOIST, GOOD AS NEW, cost $1100. Fairbanks; $400 cash takes it. 3619 NORMANDIE AVE. West 2387.

FOR SALE — HOLT'S JUNIOR HILLSIDE double-shoe combined harvester, in good condition; price $500. Address W. H. MARTIN, 216 W. Second st., Santa Ana, Cal.

DENTISTS—
And Dental Parlors.

SCHIFFMAN DENTAL CO.—
107 N. Spring st. Painless extracting, filling, crown and bridge work, flexible rubber plates. Pure gold fillings, 75c up; all other fillings, 50c up. Cleaning teeth, 50c up; 22-carat gold crown and bridge work, $2.50 up; partial plates, — up; full set, $2.50 up. Open Sunday forenoons.

EDUCATIONAL—
Schools, Colleges, Private Tuition.

I TEACH CORRECT ENGLISH, COMPOSItion and short story writing; manuscripts criticised and typewritten for publication; individual instruction. MINNIE M. DINIUS, Phone West 4291.

EXPERT FRENCH TEACHER, UNIVERsity graduate wishes pupils; low terms; quick results. J. F., 247 E. 27TH. F4064.

MASSAGE—
And Other Baths.

CHIROPODIST, BATHS AND MASSAGE, experienced eastern operator, hours 10 to 10, Sunday, 10 to 1 and 5 to 8. Suite 27, Hotel Louise. 520 S. BROADWAY.

LOTUS BATHS, 254 S. BROADWAY. MASsage, chiropody, vapor baths. Satisfactory service. A4612.

BATHS AND VIBRATORY TREATMENT, 620½ S. BROADWAY, and 611½ S. Spring. Phone Broadway 2290.

SCIENTIFIC MASSAGE, FACE AND SCALP treatments. 216½ W. 2ND ST., room 2.

BATHS AND SCIENTIFIC MASSAGE. Warm rooms, 218 S. BROADWAY, Room 220.

BOILERS—
And Boilermakers.

L. A. BOILER WORKS, MFRS. OF BOILers and tanks. Special attention to repair work. REDONDO ST. Tel. E. 2264. A1889.

Again.

COLONEL TO BE ON GO AGAIN.

Roosevelt Starts Tomorrow on Swing Around Circle.

Will Talk His Way Throughout United States.

Mrs. Roosevelt Will Be With Him in Los Angeles.

[ASSOCIATED PRESS NIGHT REPORT.]

NEW YORK, March 6.—The itinerary of Theodore Roosevelt on his trip around the country was announced today. He will leave New York over the Pennsylvania Railroad at 10:16 a.m. Wednesday, and Sagamore Hill will not see him again until Sunday, April 16. Atlanta is his first stop and the tour in its entirety literally "swings around the circle."

The line of travel dips down to New Orleans, stretches across the southwest, follows the Pacific coast northward to Puget Sound, swings through Idaho and Montana and then reaches home through Chicago, where the colonel will stop for a few hours on Saturday, April 15.

The full list of engagements occupies twenty-two typewritten pages, but even this does not meet the demands and it is possible that the colonel frequently will break through his schedule and speak on the spur of the moment.

In the party will be Mr. and Mrs. Roosevelt, Miss Ethel Roosevelt, Miss Cornelia Landon, a friend of Miss Ethel, and Frank Harper, the colonel's secretary. Mrs. and Miss Roosevelt will not join the colonel, however, until he reaches Albuquerque, N. M., and throughout the trip will not attend any of the public functions.

IN ARIZONA AND HERE.

At Albuquerque, Gov. Sloan of Arizona will meet the party and will act as escort during the visit to the Grand Canyon. Here also Chief Justice Edward Kent, of the Supreme Court of Arizona, and Archie Roosevelt will join the party for the sightseeing trip to the canyon and for the ceremonies attending the opening of the Roosevelt dam, near Phoenix, Ariz.

Mrs. Roosevelt will accompany her husband as far as Los Angeles, and after dining with Mrs. James A. Garfield, widow of the late president, will continue to Santa Barbara, Cal.

With the possible exception of a few short stretches, the trip will be made in regular trains and public Pullman cars. Although he has chosen the subjects of many of his addresses, the colonel will speak extemporaneously at most points. At Atlanta, he will speak on March 9 before the Southern Commercial Congress on "The South's Obligation in Statemanship and Business Endeavor."

At Birmingham, Ala., the next day, he has engagements for breakfast, luncheon and dinner, will make four speeches and will visit Corey to see the housing accommodations for steel employees.

OTHER ANNOUNCED SPEECHES.

Other announced speeches are: "Civic Righteousness," at Houston, Tex., on March 12, and "The Earl Lectures" at Berkeley, Cal., between March 24 and 29. These are: "Realizable Ideals," "The Home and the Child," "The Bible and the Life of the People," "The Public Servant and the Eighth Commandment," and "The Shape of Public Opinion and the Ninth Commandment."

At the Commonwealth Club in San Francisco, on March 27, he will discuss "The Zone of Doubtful Authority Between National and State Conservation."

In Reno on April 3 the Colonel will discuss "Civic Righteousness" or "Good Citizenship."

Perhaps the incident of the whole trip which Mr. Roosevelt takes the greatest personal interest in, will be the dedication of the Roosevelt Dam on March 16. He will make the dedicatory address, afterward pressing the button that will release the first stream of water from the reservoir behind the dam to the thousands of acres it will bring under irrigation.

At night there will be a return to the dam to view the electrical illumination and Miss Ethel Roosevelt will turn the switch that sets the lamps aglowing.

Visalia.

SECOND JUDGE IS PROVIDED.

TULARE LAWYERS INDUCE LEGISLATURE TO GIVE RELIEF.

Now That the Lawmakers Have Authorized It the Politicians Have Divided Themselves Into Two Camps Each With a Candidate for the New Place—Sensational Suit.

VISALIA, March 5.—Through the efforts of the members of the local bar, a bill has passed the Assembly creating a second department of the Superior Court of Tulare county, and authorizing the selection of a Superior judge to fill the bench. In the bill there is also made a provision for a new deputy clerk of the court and an added deputy sheriff. For the remainder of the first term the officers will be appointed.

Two strong factions each have a candidate for the place, Judge Daggett, who has served as Superior Court judge and who was the regular Republican candidate at the last election, and J. A. Allen, one of the leaders of the Tulare county bar. Attorney Allen has the support of the leading members of the legal fraternity and a petition asking that he be chosen for the position is being very widely signed throughout this county.

SENSATIONAL CHARGES.

Mrs. Victor Nelson has filed a sensational divorce action in the Superior Court, asking for an absolute decree from Victor Nelson, alleging statutory grounds for her complaint. Nelson is a well-known young business man, and the action has caused no little general comment.

In her complaint, Mrs. Nelson avers that her husband has found an affinity in the young and vivacious wife of the owner of a local cafe and that he has been bestowing his affection upon this affinity to the complete exclusion of his wife.

Particulars as to the identity of the "affinity" have not as yet been made

signed to a local vineyardist from a nursery in Oregon. According to the quarantine laws of this county, it is necessary before such stock can be shipped in for the nursery owner to file with the county authorities a bond in the sum of $5000, conditioned upon all grape vines so consigned being free from dangerous pests such as the phylloxera and the vine hoppers. The firm in question has not filed such a bond and the stock was ordered returned at their expense for freight both ways.

GOO-GOOS COMBINE.

At a comparatively well attended mass meeting, which was held at the operahouse last night, a local chapter of the Goo-Goos was organized, each of the members pledging himself to support the Good Government League ticket at the general election, which is to be held here in April.

The meeting was called to order by George W. Stewart, the registrar of the General Land Office, and Charles A. Whitmore, editor of a morning paper, was chosen for temporary secretary.

After a discussion of the local issues of the coming campaign, the league indorsed the following men as worthy of the support of Good Government enthusiasts:

For City Trustees: A. R. Kyle, J. T. Morgan, B. U. Hoberling and A. H. Swain. The league also dipped into school affairs and named the following as their candidates for the Board of Education: Charles Pool, Tim Hayes, D. E. Perkins, F. F. Barton and J. W. Fewel.

Pending a permanent organization of the league, the following were named as the members of a permanent Executive Committee with power to choose names of those to fill vacancies on the ticket, should any such occur: George Stewart, chairman; Frank Lamberson, J. D. Gibson, C. J. Walker and J. S. McPhail. The league adjourned to meet again on the 7th.

All of the candidates whose names were chosen are pledged to a dry town, tight-shut policy, and are pledged for the various reforms to which the State organization of the Goo-Goos are committed.

Heap Husky.

JAPS ARE WEAKER THAN AMERICANS.

CHINESE COME NEXT TO YANKS IN PHYSIQUE.

Physical Director of University of Washington Makes a Series of Interesting Experiments That Show the Comparative Strength of Japs, Chinks, Hindus and Americans.

That the average American college student is stronger physically than either the Japanese, Chinese or Hindu student, and is generally more symmetrical in build, is the opinion of Dr. O. C. Hall, physical director of the University of Washington and former track coach, who has been at work for two years compiling records of physical examinations in order to make the comparison. Dr. Hall examined more than 600 students in attendance at the university in his investigation.

The American college man is heavier, stronger and taller than the Chinese, Hindu or Japanese student. The American averages 142 and a fraction pounds in weight, while the native of China comes next with an average of 124 pounds, with the Japanese in third place with an average of 112 pounds. The average Hindu tips the beam at 109 pounds.

The American has an average height of 5 feet 8 inches, and the Hindu comes next with an average of 5 feet 4⅝ inches.

AMERICANS FIRST.

According to Dr. Hall the most surprising result of the physical comparison of the students of different nationalities was obtained in the strength tests. The American is first with 1424 pounds, but the Chinaman is a close second with an average of 1381 pounds to his credit, leaving the Japanese, the reputed iron man of the Russo-Japanese war, in third place with an average of only 1093 pounds. The Hindu is a bad fourth with only 813 pounds as the average in the strength test, and Dr. Hall's explanation of the weak physical make-up of the Hindu students is the fact that they are vegetarians and do not exercise regularly enough.

Dr. Hall also prepared a table to show the increase in physical vigor and endurance after a year's work in the college gym, and the general improvement is so great that enemies of military drill at the university urge that the benefit of a year's work in the gymnasium is more productive of gain in physical improvement than the corresponding time spent in carrying a musket over the campus.

The following table, compiled after examination of 350 students, was compiled last year:

	Fall exam.	Spring exam.	Gain P.c.
Right forearm	95.40	123.16	32
Left forearm	89.90	114.74	27.1
Arm extensors	7.23	8.90	23.
Arm flexors	6.21	8.42	5.
Back	270.75	305.71	12.8
Legs	466.35	550.97	18.5
Weight	134.02	142.67	6.7
Lung capacity	*253.88	*265.92	3.7
Total strength	1270.40	1616.27	19.

*Cubic inches.

The following averages show the result of physical examinations made a year ago, when the present sophomore class entered the State University, and the results of examinations of the male members of the present freshman class:

	Sophomores. Per cent.	No. affected.	Freshmen. Per cent.	No. affected.
Bad teeth	12.3	38	20.4	79
Shoulders low—				
Right	62.29	190	75.	262
Left	9.5	30	5.76	24
Totals	71.79	220	80.76	286
Curvature of spine—				
Right	4.2	13	7.72	130
Left	30.49	93	39.79	154
Totals	34.69	106	47.51	284
Hips uneven—				
Right	35.73	109	46.7	181
Left	20.63	63	17.8	69
Totals	56.36	172	64.5	250
Poor skin	19.7	60	36.1	140
Heart affection	3.9	12	3.2	12
Wear glasses	11.1	34	16.77	65
Ruptured	1.7	4	1.56	6
Operated for appendicitis	...	...	2.06	8
One leg longer than other	...	...	7.22	...

Average age—Sophomores, 20 years, 4 months; freshmen, 20 years, 6 months.

Average weight—Sophomores, 145.29 pounds; freshmen, 139.96 pounds.

Average height—Sophomores, 5 feet, 8.02 inches; freshmen, 5 feet, 8.16 inches.

Lung capacity—Sophomores, 257.67 cubic inches; freshmen, 261.15 cubic inches.

Average strength sophomores—Right forearm, 110.64 pounds; left forearm, 105.54 pounds; back, 275.10 pounds; legs, 508.54 pounds; arm extensors, 6.79 pounds; arm flexors, 7.37 pounds. Total strength, 1494.54 pounds.

Average strength freshmen—Right

Railroad Record.

TURNS DOWN ROADS AGAIN

Commerce Commission Deni Request of Officials.

Proposed Advances May N Be Freely Withdrawn.

This Would Permit New A plications for Increases.

[ASSOCIATED PRESS NIGHT REPORT

WASHINGTON, March 6.—Denial the request of the railways of offic classification territory that they be p mitted voluntarily to suspend prop advances in class freight rates f March 15 until November 1 next, made by the Interstate Commerce Co merce Commission today.

In the decisions announced in rate cases ten days ago, the co mission directed that the propo tariffs advancing rates be annulled or before March 10. If the direct were not followed, the commiss announced that on that date it wo issue an order recalling the rates putting into effect for at least years the existing rates.

After a conference in New York C last Friday, an arrangement was m for a conference in this city betwe eastern railroad officials and the me bers of the commission.

Participating in the conference to were president W. C. Brown and G eral Solicitor Clyde Brown of the N York Central; president James McC and General Counsel F. I. Gowen the Pennsylvania; President Da Willard and General Counsel Hugh Bund of the Baltimore & Ohio; pre dent Fredrick Underwood and Gene

Cities and Towns of Los Angeles County.

NEWS REPORTS FROM CORRESPONDENTS OF THE TIMES.

Pasadena.

OME LOYALTY AND HOME TRADE

ogan Carried for Crown City by Jerseyite.

elivers a Bundle of Tributes to California Merits.

so Remarks That Two elephones Are Too Much.

ce of The Times, 36 S. Raymond avenue.)

ASADENA, March 7.—Last night, n a hundred merchants, members the Merchants' Association, gath- l to talk and smoke, a wholesome piness prevailed. It was the regu- quarterly smoker. The principal ress of the evening was delivered George A. Heany of Atlantic City. J. Heaney is an attorney of his e city and for several years before ing to Atlantic City was a mem- of the New York State Legisla-

Home loyalty and home trade," was watchword which he passed out the Pasadena merchants.

Southern California has many gs which are worthy of commen- ion," said he. "One of the best ngs I have seen here is your ex- ent system of juvenile courts. y are the best in the United States when I return to my home I will e back with me a copy of your s covering juvenile courts.

I have seen one thing which you e here which should not exist and it is you have two systems of tele- nes. That is wrong. You should trol those companies with local s and compel them to work a sys- n of interchanges.

Your merchants should work to- her for the good of the city, and I eve you are doing that. Pasadena one of the most beautiful cities I e ever seen."

number of short addresses were de by different merchants.

OBJECTS TO AMENDMENT.

layor Earley yesterday telegraphed Senator Bell and Assemblyman Cat- to oppose the Wolfe bill now pend- in the Legislature. During the noon Mayor Earley received sev- l messages from San Francisco urg- Pasadena to favor the passage of proposed bill and at the same time received a similar number of dis- ches from Oakland, asking that adena object, and the Mayor chose pleading of the latter and enrolled adena with the cities who will op- e the passage of the bill.

STRONG GUARD AT BUSCH'S.

strong guard of police officers and ectives are on guard at "Ivy Wall" "The Blossoms" to protect the ny valuable presents which have n received for the golden wedding ich will be celebrated today. Some- e Sunday night a window was ken in at "The Blossoms." At the e there was a guard of detectives duty, but for some reason or other y were unable to explain how the dow came to be broken. The de- tives were supplied from a private ective agency and yesterday the adena Police Department sent spe- police officers to assist in watching valuables.

WILL WORK FOR BONDS.

n active campaign in favor of the posed high school bonds will be ted this week by those who are en- siastic over having the bond elec- carried. It is stated that there is iderable objection in some quarters he bonds because the site proposed the Board of Education is too far n the present center of the city. On other hand those most favorable to proposition declare that the site osed will soon be in the center of school district which includes La- da Park. The resolutions provide other sites to be proposed by the rs and it is believed other sites will ubmitted to the voters at the elec- which occurs March 24.

TIME IS EXTENDED.

e Lake Vineyard Land and Water pany has extended the time for de- ing the money to build the pro- d reservoir and pipe line to water dry tract." An effort is being to get the property owners to sign r the water and make their depos- r the improvements. The Citizens' ue has taken a stand against the ovement, arguing that the people not been given sufficient assur- that they will get water even h they make the necessary deposit e improvements.

wever, the owners of the new Ar- Park tract have made a deposit of to secure water for that tract and believed the reservoir and pipes be laid to tract property and that who have already signed up and their deposits will be furnished water during the coming summer.

NEWS BREVITIES.

ing to illness, Mrs. William lias Turner will not be able to er her reading this morning erlinck's 'Sister Beatrice" at the lenten recital of the Emergency ue today. However the recital e given and Mrs. Eleanor Bingham give the story of "The Holy ." The music will be furnished genald Bland as planned.

delightful entertainment will be this afternoon by the Travel on of the Shakespeare Club, Miss Ada M. Trotter will give k on "Sicily, Its Are and Archi- re.' Mis Trotter has traveled ex- ely and the members of the sec- are looking forward with much sure to hearing her talk.

oor day will be fittingly celebrated in all of the schools. It will e a legal holiday but in all of the ls there will be exercises pertain- o arboriculture and birds.

Socialist primary election will old today. There will be two elec- booths and the Socialists will for their candidates who will be d on the regular ticket. It is ex- d there will be about 500 votes

e time for registration for the election has been extended one o that it will now close tomorrow d of today.

via Pankhurst will deliver a suf- tte lecture at Clune's Pasadena er this evening on the subject, men in Politics."

idsworth sells paints.

el Marengo, $12.50 up per week. vajo rugs, Indian baskets, India ware, wigwam, 61 No. Euclid.

el Vista del Arroyo. New an- ends, other novelties made from color- ful Chinese embroideries to be found only at Grace Nicholson's notable shop, 46 Los Robles.

Advertising patrons of The Times living in Pasadena and Monrovia can telephone "want" announcements to local agent or direct to the Los Angeles office. No extra charge will be made for telephone calls. Just ask telephone operator for Times Classified Department. The telephone charge will be paid by The Times and bill mailed for the ad at regular rates. One cent per word daily, 1¼ cents Sunday. The Times regularly prints more "Liner" advertisements than the aggregate number printed by all the other Los Angeles papers.

Active Life.

FORMER JUDGE AND LEGISLATOR.

VETERAN WHOSE LIFE HAD BEEN ACTIVE PASSES.

Served as Soldier Through Two Wars, Participated in Making Laws for a State and Sat on the Bench at the Call of His Friends—Was Greatly Beloved.

SOLDIERS' HOME, March 6.—Capt. Samuel B. McCall, veteran of both the Mexican and the Civil wars, passed away yesterday, at the age of eighty-three. Born in Rush county, Indiana, McCall was scarcely twenty years old when he responded to the call for troops to subdue Mexico, enlisting in Company H, Fifth Indiana Infantry.

At the war's close he moved to Boone county, Iowa, where in 1849 he served as County Judge, and afterward in the State Legislature. As papers of that period found among his effects show he was among the prominent builders of that section of the State. When the Civil war came on he was one of the earliest to organize a company which was attached to the Third Iowa Infantry. He commanded the company for three years.

Caught by the gold fever he afterward came to California, and for many years followed prospecting with varying success, until failing health compelled him to enter the California Veterans' Home at Yountville.

When, in 1899, the Pacific Branch was ready for occupation, a draft of 100 members was made on the State home, and Capt. McCall was assigned to command and accompany them to this place. He was at once, on his arrival, placed in command of Barrack B, and later of Company G, holding that office continuously until 1906—the longest in point of service in the history of the home. Gentle and in every way considerate of his veteran charges he was beloved by all and will be missed in this place.

He is survived by a daughter, Mrs. Flora B. Simpson, living at No. 2438 Fifteenth avenue, Minneapolis, Minn.

SOCIAL LIFE AT SAWTELLE.

Two Events of More Than Usual Interest in the Town of the Boys in Blue.

SOLDIERS' HOME, March 6.—At the home of her parents, Maj. and Mrs. E. W. Moore of this place, Miss Jean Moore was hostess on Thursday at a five-hundred card party and luncheon, given in honor of two charming guests, Miss Mazie Mackey of York and Miss Edith Johnson of Sausalito, Cal. The prevailing decorations were violets and jonquils. Cards, at which Miss Meait was awarded first and Miss Johnson second prizes, was followed by luncheon, after which the parlors echoed with youthful voices "to merriment atuned."

Those invited were chiefly members of the Beta Gamma Club, among whom were Miss Susie Field, Los Angeles; the Misses Clara and Athol Seymour, Hollywood; Miss Claudine McCord and Miss Gertrude Moore, Soldiers' Home, and the Misses Marie Getz, Mearl Hemmingway, Marie Meait and Shirley Henry of Santa Monica.

Miss Cochrane, daughter of Gov. Cochrane, entertained at luncheon today, Miss Mackie of New York, Miss Johnson and the Misses Gertrude and Jean Moore.

PUBLIC ON THE TIME CARD.

South Pasadenans Are Quite Sure They Can Improve the Schedule Arranged by Official.

SOUTH PASADENA, March 6.—Residents of Banks and Rollins streets have been heard from in regard to the controversy pertaining to the stopping of short line flyers, and those residents living south of Oxley street are preparing a petition which will also be presented to the City Council asking that the arrangements for the stopping of flyers remain as they are. The Trustees' Committee, which has the matter in charge, was about to petition the Pacific Electric to change the stop of the flyers from Oxley to Mission street, where on every trip they pass by many people, who expect the cars to stop.

NEWS BRIEFS.

The old Dr. Gibbs sanatorium, a three-story frame building on Fair Oaks avenue, opposite the Raymond golf grounds, is being torn down to make room for a $25,000 residence to be erected on the site by A. H. Potter of Cleveland, O., who bought the property through the agency of P. J. Dolan & Co.

The case of Fairbanks versus Miagenovich, in which the plaintiff seeks to

A matter that is engaging the local lodge of Free Masons at the present time is the erection of a building to be owned entirely by the local fraternity. Recently a committee was named by the lodge to prospect sites and take up the matter of erecting a building. For some time there has been a feeling that the lodge ought to proceed immediately to provide this city with a Masonic Temple, and the matter has gone so far as to take on definite shape.

VENICE.

VENICE, March 6.—J. W. Ashley has accepted plans for a new cafe and amusement enterprise building to be erected on the ocean front at the corner of Zephyr avenue. The building will extend as far east as Speedway, having entrances on three sides. One of the attractions of the place will be a novel House of Mystery.

The auditorium on the Windward avenue pier will be the gathering point tomorrow afternoon of the political equality enthusiasts of the entire bay district. A congress of suffragettes will be held there at that time, with the principal attraction being Miss Sylvia Pankhurst, who is billed to deliver her lecture on "Women in Politics." The lecture is being given under the Social and Political League and the meeting

Mean Business.

TOWNS COMBINE TO REDUCE FARES

Santa Monica and Ocean Park Will Begin Suits.

New Law Provides Plan of Action for Cities.

Insist That Present Rates to Beach Are Too High.

SANTA MONICA, March 6.—With the appropriation by the City Councils of this city and Ocean Park of a fund to be used jointly by the city attorneys of the two cities, if necessary, in forcing the issue through the council, the adherents of cheaper trolley fares between Los Angeles and the sea begin to dream that the day of 50 cents for round trip will soon be a thing of the past. Since this fund was appropriated the Legislature has enacted into law the new State Railroad Commission law, which gives that body the power to regulate fares. It is understood a new schedule is being arranged now, but if this does not suit the city managers the complaint will be carried forthwith before the commissioners. The contention of this beach is that the charge of 50 cents for the trip to this beach is too much, compared with the charge to Pasadena and Long Beach, distance taken into consideration.

TALLY-HO TRIPS.

Nine-tenths of the tourists and strangers who visit this city entertain the belief that they have seen all there is of Santa Monica when they stop at North Beach. With a view to educating the travelers, the Board of Trade is supporting and will soon start daily tallyho excursions. These will begin at Venice, with stops on schedule time at all of the bayside hotels. The drive will be taken through the Palisades and the residential section of the city, via San Vicente boulevard, Brentwood Park, Westgate and the Soldiers' Home and return to the beach by way of Nevada avenue. It is believed the excursions will be liberally patronized and result in giving the city much desirable advertising.

NEED FIRE TRUCK.

The serious and emphatic recommendation of the Fire Commission to the members of the City Council is that an automobile fire truck be provided the department. The necessity for such equipment was made apparent the other evening when the McKinley building on Twentieth street was discovered to be on fire. Being more than a mile and a half from the station, the needed relief could not be given promptly, and if the building had been of frame it must have been destroyed before the hose wagon could have covered the ground.

It is argued in favor of the automobile truck that the streets of the city are paved and in such condition that fast time can be made in responding to the calls. The saving of one building would pay the expense of a truck and its constant presence ready for service would go far towards securing a reduction of the fire insurance rates.

NEWS BRIEFS.

The body of the late George L. Robinson was given burial today in Woodlawn Cemetery. Deceased, who was 52 years of age, had been a resident of this city for a number of years, conducting a cigar store on Oregon avenue.

The rainfall for the storm, which extended from February 26, with rain every day until today, was 3.13 inches. This brought the total for the season to 12.95 inches, as compared with 10.13 for the corresponding date of last year.

Today a building permit was issued to H. D. Johnson for the erection of a three-story apartment-house on Ashland avenue. The structure will cost $13,000 and will contain thirty-six apartments.

Pomona.

TWO CHARGES FILED IN COURT.

MEXICAN ALLEGED TO HAVE MADE MURDEROUS ATTACKS.

Victims of His Knife Will Probably Recover—In Default of Bail He Has Been Confined to the Jail Pending Trial—College President Resigns to Preach.

POMONA, March 6.—V. Ornelez, the Mexican who stabbed William Walker at the rendezvous on South Thomas street last Sunday afternoon, where many Mexicans had met and were drinking together, has been bound over to answer to the Superior Court to two charges of assault with intent to commit murder, the preliminary hearing having been held before Justice Barnes. The first charge was assault against Walker and the other against Felix Leyva, whom Ornelez also stabbed in the side after having attacked Walker. The accused is now in jail, not having been able to furnish bail.

ELECT OFFICERS.

The local chapter of the P. E. O. Sisterhood has elected officers as follows for the ensuing year: Mrs. A. H. Snow, president; Mrs. H. C. Coe, vice-president; Mrs. R. K. Pitzer, recording secretary; Mrs. A. T. Richardson, corresponding secretary; Mrs. L. E. Fellows, treasurer; Mrs. F. Baker, chaplain; Mrs. C. Hibbard, guard.

The Holt Avenue Improvement Association has appointed Messrs. Booth, Crookshank, McIntyre, Cochran and Yundt a committee to select an inspector for the proposed paving work on Holt avenue from Park to San Antonio avenues.

KUHLMAN FUNERAL.

The funeral of Ernest W. Kuhlman, who died at his home on East Monterey street Friday night, was held this afternoon from the Davis Hanson Company Chapel on East Second street, Rev. T. T. Creswell officiating.

SOLOIST APPEARS.

W. Earle Smith, evangelistic soloist and choir leader of Indianapolis, Ind., who is the guest of Rev. Dr. W. R. Harper, gave vocal selections at both services at the First Baptist Church

of Transylvania University, has asked to be relieved, as president, to accept the pastorate of the First Christian Church of Atlanta, Ga., according to an announcement made in Lexington, Ky., today.

President Crosafield is now in Pomona. He will remain in his position with the university the remainder of this year. He commenced a series of revival meetings at the First Christian Church yesterday.

FACTORY CONDITIONS.

Miss H. Frances Parmalee of Japan addressed the audience at Pilgrim Congregational Church last evening on the condition of the silk and cotton factory girls of Japan.

NEWS BRIEFS.

The Shakespeare Club met at the home of Mrs. H. Greenwood Tinsley on East Holt avenue this afternoon. Miss Mary French directed the study of "The Tempest."

Prof. P. O. Gates, singing evangelist, has gone to Holtville and Brawley to take part in some revival meetings.

"Guest Day" will be celebrated by the members of the Music and Art section of the Ebell Club at the clubhouse on Wednesday afternoon. Mrs. L. B. Tuller will speak on "Current Events," Mrs. C. L. Loud on "Woman Composers of America," and Mrs. J. A. Kennedy on "Woman Artists." There will be music by Misses Irene Baughman and Stella Washburn.

Whittier.

MANUAL ARTS DEPARTMENT.

TOWN BOASTS ONE OF THE FINEST IN THE STATE.

Forges and Anvils Among the Muscle Producing Appliances Provided for the Training of the Young—Two Boys Are Seriously Scalded by Overturned Kettle.

WHITTIER, March. 6.—Whittier High will soon have one of the best equipped and most valuable manual arts departments in Southern California. At a meeting of the Board of Trustees held Saturday evening the contracts were ordered for the furnishing of the forges, anvils and other necessary equipment for the blacksmith shop which will be located in the handsome new manual arts building just completed. Handsome desks for teachers has been ordered from Webber && Company, of Los Angeles, and three hundred student desks for the new science hall which is nearing completion, were ordered from the Jones Book Company, and a number of tablet arm chairs from the Bronson Desk Company of Los Angeles. The carpenter shop, which has been located in the gynasium room in the basement of the high school building, will be removed soon to the new manual arts building, and further equipment of scroll saws, planers, a circular saw, and several lathes have been added.

BADLY SCALDED.

Edgar and Elmer Moon, the 13 and 10 year-old sons of Mrs. Edward Moon of No. 511 Olive Drive, were seriously burned Sunday evening when a kettle of boiling water was overturned in their laps. The two boys were sitting in front of the stove on which was a long handled kettle containing boiling water. One of the boys stooped to pick up a book and in rising struck the handle of the vessel overturning it in their laps drenching them from the knees down with the scalding water. The younger lad was so badly burned from the knee down that when his stocking was removed the flesh came with it. The older boy was badly burned about the knees but his injuries are not so serious as those of his brother.

DIFFICULT TO HANDLE TRAFFIC.

Ocean Park Expect Much Trouble Handling the Mails Next Summer. Fine Home Sold.

OCEAN PARK, March 6.—Even should the Postoffice Department decide to give this beach the advantage of the city delivery service—which is by no means certain—it would be impossible to inaugurate the new system before the advent of the summer season. The postmaster is already beginning to wonder how it will be possible for him to accommodate the season's crowd, as every box in the office is already rented. This is unusual for this time of the year.

The volume of business transacted at the local stamp store continues to steadily increase, the stamp sales for the month of February being more than 32 1-2 per cent. larger than for the corresponding month last year. This year the February sales were $1410; last year in February they reached a total of $1063.

BUYS FINE HOME.

Patrick Burns of Calgary, Alberta, who spent the winter here with his family, has purchased for a stated consideration of $10,000 the residence at No. 45 Breeze avenue. The purchase was not made as an investment, but for a home, and the property is now occupied by the family. They came from the frigid North for the purpose of escaping the rigors of the near-Arctic regions and were so delighted with the sunshine of Southern California and the charms of the seaside that they decided to remain permanently. Mr. Burns is now in the North arranging his business affairs and will soon return to join his family here.

BURIED BY EAGLES.

Under the auspices of the local lodge of Eagles, the body of George Lonsdale was given burial this morning in Woodlawn Cemetery. Lonsdale was a member of the Butte (Mont.) aerie, and the home lodge bears the funeral expense. Lonsdale was identified today by men who came from Los Angeles as being a man who had recently applied to them for work. He seemed despondent and in ill health. He told them he was coming to the beach and that they would probably never see him again. The finding of his body in the ocean a few days later would lend color to the theory that his death had been by suicide.

NEW APARTMENT-HOUSE.

Guy L. Furley today purchased from Miss M. A. Jordan of Los Angeles the thirty-five foot lot at the southeast corner of Westminster street and the speedway. He is having plans drawn and will within a few days begin the construction of a three-story apartment-house. It is his purpose to have the new building completed in time to assist in the relief of the congestion that is anticipated with the arrival of the summer season.

BIRD AND ARBOR DAY.

The local schools have arranged an interesting programme and will tomorrow observe in appropriate manner the Bird and Arbor Day. The celebration is in honor of Luther Burbank, whose birth date is March 7.

FOR TOWN UNION.

lature to the people of the Wolf constitutional amendment which permits the consolidation of cities under certain conditions. The adoption of the resolution was followed by its being telegraphed to the Los Angeles delegation at Sacramento. While the beach has no peculiar interest in the matter there was no dissenting vote when it was made clear that the submission of the amendment would be agreeable to Los Angeles. There was a suspicion at first, as the request had come from San Francisco, that there might be some joker in the amendment.

Long Beach.

WATER FLOODS BEACH STREETS.

PERMANENT REPAIR PLANS BLOCKED BY RANCHERS.

Samuel Jones, Recently Arrested for Stealing Copper Wire, Repudiates His Confession and Swears That He Is as Innocent as a Cild. He Is Bound Over.

LONG BEACH, March 6.—Anaheim street, west of Magnolia avenue and leading toward Wilmington is again closed to traffic and recent repairs made by the street departments have been washed out by the flood of water coming down from the north. This morning the water was about five feet deep in some places. The street department heads are trying to figure out some permanent method of repairs and have about decided that the only way is for the city to build a concrete wall along the north side of the road and arrange with culverts and bridges for the passage of the water through defined channels. In the formation of a storm district now pending before the city and county authorities the volume of water would be taken care of by a drainage canal, but farmers on the north who are benefited by the silt which is left by the overflow of their lands oppose the defined channel and so far have been able to block the contemplated relief.

CHANGES PLEA.

Sam Jones, who last week confessed to stealing 1700 feet or 782 pounds of copper strand wire from the dredger, this morning swore to Justice Brayton that he was as innocent as a babe of the offense, but other witnesses identified Jones as the man who took the wire in broad daylight, they thinking he was an employee of the company. The wire ran from to the east jetty from the company's transformer plant and was used to supply electricity to the dredger. Jones was held to the Superior Court in the sum of $1500, which he was unable to give. Jones is a cripple from a bullet wound in the hip, which he says was inflicted by a policeman.

CHURCH DEDICATED.

Dr. H. L. Rasmus, of the First Methodist Church, of this city, yesterday dedicated the Watts Methodist Church. While subscriptions were being taken to pay off the debt Dr. Rasmus saw Will Wallace, a Long Beach banker in the audience and gave him the "high sign" to wait for him. Promptly an alert solicitor put Dr. Rasmus down for $5 and Wallace responding to the salutation was also caught for the same amount. Both men were game and paid up without a whimper.

Postoffice Inspector Know was in the city today taking notes on the desired enlargement of the postoffice, by absorbing an adjoining store room. The tentative plans for the enlargement provide for more room for the postmaster's private office, stamp, register, money order and general delivery departments and more room for the lobby and lock boxes.

NEWS BREVITIES.

Funeral services for the late Mrs. George Colton, wife of Governor Colton of Porto Rico were held today. Rev. R. B. Gooden officiating. Burial was in a local cemetery.

Deputy City Assessors today began their annual work of assessing personal property, starting out with automobiles. Autos will be assessed 50 per cent. of their value with discounts for the age of the machine. None will be assessed less than $100. There are several hundred machines in the city.

Clyde Doyle, assistant secretary of the Y.M.C.A. was found this morning bleeding and unconscious in the rear of the building. After being revived it was found that a stick of wood he was cutting had flown up and delivered a knockout blow.

The steel steamship Navajo, building at the Craig Ship Plant will be launched March 16. It will be ready for the first trial trip three weeks later.

As a result of the rains, San Gabriel river channel is full and overflowing, but so far no damage has been reported to boats or other property.

The Pennsylvania this morning joined the California and South Dakota in the San Pedro harbor and will remain there until the ships leave, Saturday morning. The band and minstrel company of the ship will visit Long Beach three days this week to give a performance at a local theater, the house being sold out for the five performances.

After three years of strife and turmoil over a monument to be erected in Pacific Park to the memory of the unknown soldier and sailor dead, and for which a granite base is already prepared, differences between the warring patriotic auxiliaries have been adjusted and the W.R.C. expect to have the monument in place in time for the annual Decoration Day exercises.

James R. Officer, aged 58, died this morning at his home on American avenue. Mr. Officer was a native of Illinois and had lived ten years in Long Beach. He leaves a widow.

Dr. String, plague expert of the American National Red Cross, has advised the State Department at Washington that a laboratory has been established at Mukden, Manchuria, where patients are being treated, and that he has ordered additional apparatus to meet the congested conditions.

Dr. Lyon's PERFECT Tooth Powder

is prepared by a practical dentist who knows what is best for the teeth

Walk-Over BOOT SHOPS

623 So. Broadway and Cor. 4th & Spring

The New Spring Walk-Over

are the very latest interpretation of authentic footwear fashions.

In them are combined refinement and elegance a degree of comfort wearing quality incurable in any other

$3.50 $4.00

—San Diego —Coronado —Del Mar

Santa Fe

These are all delightful Places at which to spend a few days

The new U. S. Grant Hotel at San Diego entertaining many distinguished guests. The famous Hotel del Coronado just across the Bay offers much to the lover of polo, golf, tennis, etc.

You can stop over on your way at Del Mar where is located the Stratford Inn—another of the gems of Southern California.

Santa Fe trains to San Diego:

Lv. Los Angeles 8:55 a.m. 1:15 p.m. 3:00 p.m. 11:55 p.m.
Ar. San Deigo 12:55 p.m. 5:20 p.m. 6:30 p.m. 4:00 a.m.

$5.00 Round Trip. Limit 10 days.
$7.00, limit 30 days.

Ask for new art booklet.
E. W. McGee, G. A., Santa Fe, 334 So. Spring

Phones: A-5224, Main 738.

MILLIONS of FAMILIES using SYRUP of FIGS and ELIXIR of SENNA

FOR COLDS AND HEADACHES, INDIGESTION AND SOUR STOMACH, GAS AND FERMENTATION, CONSTIPATION AND BILIOUSNESS, WITH MOST SATISFACTORY RESULTS.

NOTE THE NAME
CALIFORNIA FIG SYRUP CO.
IN THE CIRCLE
ON EVERY PACKAGE OF THE GENUINE

THE WONDERFUL POPULARITY OF THE GENUINE SYRUP OF FIGS AND ELIXIR OF SENNA HAS LED UNSCRUPULOUS MANUFACTURERS TO OFFER IMITATIONS, IN ORDER TO MAKE A LARGER PROFIT AT THE EXPENSE OF THEIR CUSTOMERS. IF A DEALER ASKS WHICH SIZE YOU WISH, OR WHAT MAKE YOU WISH, WHEN YOU ASK FOR SYRUP OF FIGS AND ELIXIR OF SENNA, HE IS PREPARING TO DECEIVE YOU. TELL HIM THAT YOU WISH THE GENUINE, MANUFACTURED BY THE CALIFORNIA FIG SYRUP CO. ALL RELIABLE DRUGGISTS KNOW THAT THERE IS BUT ONE GENUINE AND THAT IT IS MANUFACTURED BY THE CALIFORNIA FIG SYRUP CO. ONLY

NOTE THE NAME
CALIFORNIA FIG SYRUP CO.

PRINTED STRAIGHT ACROSS, NEAR THE BOTTOM, AND IN THE CIRCLE, NEAR THE TOP OF EVERY PACKAGE, OF THE GENUINE. ONE SIZE ONLY. FOR SALE BY ALL LEADING DRUGGISTS. REGULAR PRICE 50c PER BOTTLE.

SYRUP OF FIGS AND ELIXIR OF SENNA IS ESPECIALLY ADAPTED TO LADIES AND CHILDREN, AS IT IS MILD AND PLEASANT. GENTLE AND ABSOLUTELY FREE FROM OBJECTIONABLE INGREDIENTS. IT IS SUITABLE FOR WOMEN AND FOR MEN, YOUNG AND OLD. FOR SALE BY ALL DRUGGISTS.

ALWAYS BUY THE GENUINE.

Hay's Hair Health

Restores color to Gray or Faded hair—Removes Dandruff and invigorates the Scalp—Promotes a luxuriant, healthy hair growth—Stops its falling out. Is not a dye.

$1.00 and 50c at Drug Stores or direct upon receipt of price and dealers name. Send 10c for sample bottle.—Philo Hay Specialties Co., Newark, N. J., U.S.A.

REFUSE ALL SUBSTITUTES

Lyon's
PERFECT
Powder
by a practical dentist who
is best for the teeth

Walk-Over
SHOPS
Broadway and Cor. 4th & Spring

The New Spring
Walk-Over

are the very smartest
terpretation of spring
authentic footwear
ions.

In them are materials
combined refined
tiness and elegance
a degree of comfort
wearing quality not
curable in any other

$3.50 $4.00 $5

Diego
onado
Mar

all
Places at
spend a few days

Hotel at San Diego is
distinguished guests. And
el Coronado just across the
the lover of polo, golf,

on your way at Del Mar
Stratford Inn—another of
California.
San Diego:
1:15p.m. 3:00p.m 11:59p.m.
5:20p.m. 6:30p.m. 4:40p.m.
Limit 10 days.

let.
Santa Fe, 334 So. Spring.
5224, Main 738.

FAMILIES
of FIGS
NA
AND SOUR
STATION AND
RESULTS.
UP CO.
GENUINE
SYRUP
SCRUPULOUS
ORDER TO
OF THEIR
YOU WISH,
ASK FOR
PREPAR-
WISH THE
ORNIA FIG
OW THAT
IS MANU-
CO. ONLY
CONTAINS 1/2 PER CENT. OF ALCOHOL
CALIFORNIA FIG SYRUP CO.
MINIATURE PICTURE OF PACKAGE
SPECIALLY ADAPTED TO THE
PLEASANT, GENTLE AND EFFECTIVE
REDIENTS. IT IS EQUALLY
FOR SALE BY ALL LEADING
GENUINE.

ry of the Day's Events Below Tehachepi's Top.

NEWS REPORTS FROM CORRESPONDENTS OF THE TIMES.

San Diego.

TURE RARE A ELEPHANTS.

fic Expedition Makes luable Acquisition.

nens Caught Are Worth nty Thousand Dollars.

ats Will Sail Today for Cedros Island.

[DIRECT WIRE TO THE TIMES.]
DIEGO, March 6.—[Exclusive ...] Returning today from a ...cruise as far as the Guade... aboard the scientific expedition ...ington Institution brought ... Albatross six rare specimens ...ern waters known as sea ele... Dr. C. H. Townsend, in charge ...expedition, states that the spec... in New York are worth at least ...

...ting the capture of the young ...the party was obliged to ...ow. The skull of this sea ... where the bullet entered was ...and is a part of the collec... going back. Dr. Townsend ...that it his intention to ship ...ng sea elephants to New York. ...ible that a temporary rook... be established somewhere on ...still arrangements are com... for shipping the specimens east. ...ician gatherers report un... success in their investiga... They trammeled the ocean ...brought up many strange ...of sea habitation.

...expedition was obliged to put ...San Diego in order to coal. ...afternoon the Albatross will ...another expedition as far as ...Island and La Paz on the south ...Lower California.

GIRL DISAPPEARS.

...of the police department ...ching high and low for Mar... McCullough, a young woman ...last Thursday night has ...ing from her apartments at ...rial Hotel, 1015 D street.

...Heim, who owns the place, re... girl's disappearance to the ...He said that she was last seen ...her room early Thursday ...A maid reported that she ap... to be slightly intoxicated. The ...it was discovered that she ...occupied the room that night ...not been there since. The de... were unable to find a photo... missing woman or any docu... giving her effects by which they ...her relatives. A letter signed ...Hunt, written at Callao, Mo., ...said. Heim stated that the ...up to a few years ago attended ...Diego High School. After that ...to North. A few months ago ...returned. She is described as 25 ...old, dark eyes and hair and wore ...dark skirt, gray sweater and a ...new hat.

BOSTON DINNER.

...Boston dinner given tonight at ...the U. S. Grant Hotel by the Chamber ...Commerce was a success. John F. ...Forward, Jr., was toastmaster. Carl ...Heilbron spoke on the topic, "Get To... Judge W. A. Sloane spoke on ...San Diego's Future." Ex-Senator M. ...Wilson responded to "Commerce and ...Navigation." The attendance num... about 100.

...FOUNDED UNIVERSITY.

...Leland J. Craig, aged 62 years, well ...known in Masonic circles and said to ...be the founder of the State Uni... of Nevada, died yesterday morn... The remains were shipped to ...Kansas in Missouri this morning. ...Pneumonia was the cause of his ...death. He is survived by his widow, ...Mrs. Mrs. Warren Wilcox of ...Mont.; two sons, Oscar, Jr., ...Mont., and V. S. Craig of ...Reno, Cal.

GRADUATES PROMISE.

...The San Francisco commercial bod... have repudiated their pledge to ...their opposition to San Die... water bill is the report sent here ...documents. The agreement was ...made, it is claimed, by the ...San Diego Chamber of Commerce ...and in effect that San Diego ...and Point Loma harbors were to be ...on an equal basis. The report ...that a fight is to be made ...here on San Diego's measure. ...Former Lieut. Lewy Wright, Col. D. C. ...Collier and Major Grant Conard, to... Commercio for San Francisco ...are at a meeting called tomor... by the San Francisco ...Association for the purpose ...urging the claims of this sec... of the state.

...PROMINENT ARRIVALS.

...Mr. and Mrs. Frank Paxley have ar... from Los Angeles for an indefi... stay at the U. S. Grant hotel. ...Paxley is President of the First ...National Bank of Pasadena, and his ...father-in-law, C. W. St. John Ranney, El... Bishop J. H. John... Pasadenans at the Grant. ...Mr. and Mrs. Paul Holm ...Hubbard of Pasadena are ...registered at del Coronado.

EXPECTED ATTACK.

...It had been expected that ...would be made today on ...no trace has been found ...armed party of rebels ...from El Cajon last Sat... It is believed that the ...directly south from El ...are now in Mexican terri... half-breed leader carries ...avowed intention of at... Tijuana at the earliest pos... that the rebel force should ...reinforcement off that town ...tonight or tomorrow. ...U. S. Eighth Infantry, con... four officers, and men, ...from Monterey and im... ordered for Tia Juana, ar... tonight. The infantry ...the heavy coast artillery... Fort Rosecrans, who have ...on patrol duty for several ...days.

...PROCLAMATION.

...Collector of Customs W. T. Blake to... a copy of a proclamation ...Algodones, Mex., last Thurs... to rebels. This notice is to ...that any person trying to ...at that port will be shot ...

SLOW TRIP AROUND THE HORN.

Captain of Aryan Stricken Blind and Mate Commanded Vessel—Severe Storms Buffet Ship.

SAN DIEGO, March 6.—Two hundred and seven days out from Philadelphia, the American ship Aryan arrived in port this afternoon. Nearly three weeks ago the Aryan was given up for lost. Members of the crew tell a story of unusual suffering. Hardly had the ship left Philadelphia before fire broke out in the cargo. For more than two weeks the men of the crew fought the flames which, at one time, appeared to have gotten beyond control.

Orders were given to abandon ship, but at this time the smoke appeared to be less heavy and the attack on the fire was resumed, with the result that it was put out the next day. From then on, the ship was almost constantly fighting heavy storms and strong head winds. Eighty days ago as the ship was rounding the Horn, Capt. Kimmette was suddenly stricken blind. Since then the ship has been under the command of the first mate. Capt. Kimmette was given medical attention when the ship arrived today, but it is believed he will be permanently blind. The ship shows the effect of the storms it has passed through, nearly every sail having been lost.

Ventura.

NEW LIGHTHOUSE WILL BE BUILT.

OWNER OF ANACAPA ISLAND CITED TO MEET OFFICIALS.

Congress Appropriated One Hundred Thousand Dollars to Provide This Beacon for Storm-Tossed Mariners and It Is Believed Work on Structure Will Soon Be Started.

VENTURA, March 6.—H. Bay Webster of this city, lessee of the Island of Anacapa, left for San Pedro today, where he is requested to meet with the government lighthouse board. The party will take Mr. Webster to the island, the trip to be made for the purpose of investigating and starting preliminary work with the object of locating a lighthouse on the island. Congress has appropriated $100,000 for the purpose of erecting a lighthouse on the island and the prospect is that this present move is preliminary to beginning work on the structure immediately.

Anacapa is a part of this county and lies twenty miles off the coast. The island is about five miles long and made up of three islands closely joined. It is practically a mere rock, though it is capable of carrying several hundred head of sheep through the season. There is no water on the island, except one or two seepages, but it is believed water could be developed and will be by the government. The sheep on the island get their moisture from the cactus and ice plants and other plants of that character. The lighthouse, it is thought, will be placed on the east end of the extreme eastern island of the group.

CANDIDATES MAKE UP.

There being only a few days left for the filing of petitions for the coming municipal election, this bids fair to be a busy week among the local politicians and official aspirants. The latest candidate in the field for office is Attorney Frank Orr, who has entered the fight for City Attorney against incumbent Merle Rogers.

Mr. Orr is a graduate of the university at Berkeley, and popular and it is considered will make a strong run against his seasoned opponent. While the wets and drys of the city have been making eyes at one another for some talk of a compromise ticket between the two elements, but this appears to have fallen through. It is now certain have fallen through. It is now certain that each side will put up a full ticket. The only sure candidate for the office so far is R. E. Brakey, who has come out on a straight temperance and municipal ownership of lights ticket.

LIGHTS OUT.

A break in the electric power line at Saticoy, where the wires cross the Santa Clara River, has deprived this city of electric power today. The break will not be repaired before tomorrow.

"The Chinatown Trunk Mystery" will not be presented here tonight for lack of light. There was strong opposition to the presentation of the play by local Chinese.

YOUNG WOMAN PASSES AWAY.

Remains Were Brought to Los Angeles Where the Funeral Services Will Be Held.

COLTON, March 6.—Mrs. Alice Beasley passed away yesterday at the family home on F street, at the age of 27 years.

A short service was held at the residence at 7:30 o'clock this morning by Rev. D. B. Loofburrow. The remains were taken to Los Angeles, where services will be held tomorrow at Boyle Heights Presbyterian Church. Interment will be at Evergreen Cemetery.

A widow, T. C. Beasley, and a 3-year-old son, of Colton, and the parents, Mr. and Mrs. Willicks of Los Angeles, survive.

NEWS BRIEFS.

Rev. Freeman D. Bovard, D. D., of Berkeley, occupied the pulpit at Jewell Memorial Methodist Church last evening. Dr. Bovard is spending a few days at the home of his daughter, Mrs. E. C. Merryfield of North Eighth street.

Mr. and Mrs. C. E. Mead and Mrs. Anita Mead are spending the earlier part of this week at Los Angeles.

EUGENE WILKERSON'S FUNERAL.

Ceremonies to Be Held in Family Residence and Remains Then Conveyed to San Bernardino.

COLTON, March 5.—The funeral services of Eugene Wilkerson, who passed away at the family residence on North Eighth street yesterday, will be held tomorrow afternoon at 2 o'clock, from the family residence. Rev. Milton S. Runkle of San Bernardino will officiate. The music will be in charge of Dr. G. R. Owen, also of San Bernardino, in which city the interment will be made.

NEWS BRIEFS.

Mrs. C. E. Russell of North Ninth street entertained yesterday afternoon, complimentary to her granddaughter

Corona.

ANGELENOS BUY CLAY DEPOSITS.

PAY TWENTY THOUSAND DOLLARS FOR TRACT OF LAND.

Will at Once Construct a Large Plant and Begin the Manufacture of Terra Cotta, Art Goods and the Staple Pipes Will Be Created. Other Plants Resume.

CORONA, March 6.—A $20,000 deal was closed here today whereby the Temescal Clay Products' Company of Los Angeles purchases 140 acres of clay deposits located at Temescal. The sellers are Thomas E. Park, George Park, H. A. Prizer, W. C. Barth and Arthur Taber of Corona.

The deal, which was made by E. J. Genereux, is to be the foundation for large clay development at Temescal, where a three-story 180x300-foot building will be erected as a home for an up-to-date clay plant where all kinds of clay goods including sewer pipe, fire brick, terra cotta and art goods are to be manufactured.

When in full operation the plant will have a weekly payroll of $2000.

The work erecting the plant and developing the clay deposits is to be commenced at once. The Santa Fe is to build a four-mile spur from Corona to the clay beds in Temescal.

The Temescal Clay Products Company was recently incorporated with capital stock at $1,000,000. H. D. Lore is president; H. B. Duncan, secretary and G. H. Turner, treasurer. These men are all Los Angeles capitalists.

After having been shut down for weeks, the two local plants of the Pacific Sewer Pipe Company have resumed operations.

Santa Ana.

HOW MANY WIVES DID KALEN WED?

ORANGE COUNTY MAN WITH FAMILY SUED FOR DIVORCE.

Man With More Than Usual Supply of Names First Achieved Notoriety When He Was Arrested for Killing Son of Woman Who Thought Herself His Wife.

SANTA ANA, March 6.—Is August W. Town, alias Kalen, of Benedict, this county, a bigamist?

Dispatches from Kenosha, Wis., state that Mrs. Kalen of that place has brought suit for divorce against him, alleging that he mysteriously disappeared eighteen years ago, and has since lived under the name of Town.

Town first came into notoriety here last June when he was arrested for trying to kill John Cody, son of the woman Town was living with. The woman went by the name of Town and thought she was his wife. She did not know differently until she brought suit for divorce, alleging cruelty. Town's reply was that he had never married her. She said she knew a ceremony was performed, but no record of it was found.

After the criminal case had been dismissed, in December, Town decided to marry Mrs. Cody, she having resumed the name she had used before the faked ceremony, and a big wedding dinner was given at the dairy ranch at Benedict where they had lived. Justice Smithwick performed the ceremony.

RIFLE CLUB INVESTS.

The Santa Ana Rifle Club has purchased 176 acres of land from the Irving Company for a rifle range. The land has been under lease by the club for eighteen months, and the purchase has just been made. The club will put in new pits and targets for every standard distance. The club now has thirty-four members. It is a member of the National Rifle Association.

JURY DISAGREED.

Standing nine for conviction and three for acquittal, the jury that tried Adolph L. Schonek, the alleged fire-bug and anarchist, was discharged this afternoon at 3:40 o'clock. The jury was out nearly fifty-two hours. Judge Oster, who discharged the jurors, asked each man if he thought there was any hope of reaching a verdict, and each man stated positively that there was no hope.

The disagreement is considered a victory by the defense. Schonek, aged 23, is a dark-faced, unhealthy-looking, lean individual. He received the disagreement without the slightest change of a muscle.

This was the second disagreement in the case. The first was at San Diego, where the offenses occurred. The county has spent about $10,000 in hunting down and prosecuting Schonek. The trial here cost $2500.

The San Diego officers are convinced that they have the right man, and one of them stated today that Schonek would be tried again. Eleven fires were credited to Schonek.

NO NEW JUDGE.

Orange county will not get a new judgeship at the hands of the present Legislature. Word to the effect was received today by Attorney Victor Montgomery, president of the Bar Association, from Assemblyman Clyde Bishop, who the association had asked to introduce a measure providing a new judge. Bishop stated that he has decided not to introduce the bill. He is convinced that at present the Superior Court is able to handle its business.

UNIQUE CASE.

One of the most unique forgery cases ever tried in the State was tried here today. Jesus Garcia, an ignorant Mexican, was convicted of forging a check. The check was genuine originally, for $14, signed by S. F. Hartraft of Anaheim. Garcia raised the figures $14 to $24, but did not change the written words "fourteen dollars." John Hartung, cashier of the First National Bank at Anaheim, gave Garcia $24, noting the figures only. Attorney W. H. Thomas, for the defense contends that the check was not raised, since banks must go by the written words upon a check and not the figures. He says the higher courts have never decided the point in this State, and so far as he knows it is the first case of its kind in the history of the State. Thomas will appeal from the jury's verdict finding Garcia guilty.

TIED AGAIN.

John L. Locatell and his wife of Los Angeles came to Santa Ana today to be married. They were a priest. Locatell and his wife, both well-appearing and well-dressed, were before County Clerk Williams filling out the State Board of Health statistics when Locatell reached the question: "Single, married or divorced?"

"None of them," said he. "We are married already, but want to do it over again."

Williams referred the matter to the District Attorney, who advised him that a marriage license could not legally be issued to a married person. That ended negotiations. Locatell gave his age as 34. The wife's age was not given, the point where it would have been necessary to state her age not having been reached when circumstances obstructed further proceedings.

"I ought not to have talked so much," said the husband.

"Oh, you rummy," replied the wife, laughing.

NEWS BREVITIES.

City Engineer G. L. Bates has reported to the police that a hand-bag containing engineering notes was stolen from his automobile Saturday night while the automobile stood on the street north of the City Hall. Bates says the notes are worth $500 to him but are worthless to any other person. The hand-bag contained a $5 steel tape and a $5 book on engineering.

Susie Halsell has begun suit for divorce against J. I. Halsell, a local contractor.

Riverside.

COURT GIVES WOMAN ADVICE.

REFUSES HER PETITION FOR ANNULMENT OF MARRIAGE.

Then Moved by Her Grief He Suggests Reno and a Second Divorce So That She Can Remarry the Man Whom She First Married—Demonstration Train Draws.

RIVERSIDE, March 6.—Judge Densmore of the Superior Court has just decided a peculiar case, which had to do with the marriage laws of Colorado, Utah and California.

Mrs. Mattie B. Killham, a comely woman of Perris, sought to have her marriage to Herbert J. Killham annulled because she married him in Utah less than one year after her first husband had secured a divorce from her in Colorado. Three children were born to the woman and her first spouse and the estrangement between her and the father of the children has been smoothed out and they desire to remarry. Believing that the fact of her having married the second time before the expiration of a year would be sufficient grounds for the setting aside of the second marriage, she brought this case in the Superior Court here.

The court held that the matter of time elapsing between her divorce in Colorado and the time of her second marriage in Utah were not at all related and denied the petition for annulment.

The woman was visibly affected and cried passionately in court, whereupon the judge sought to assist her towards bringing about the desired reunion of her family by advising her to bring suit in this county for divorce, obtain an interlocutory decree and at the end of a year receive a final decree, or go to Nevada, where she might gain a residence within six months and obtain a divorce in that time.

ESPEE TRAIN ATTRACTS.

The Espee Farmers' Demonstration train of eight coaches was in this city today and was visited by several hundred people who were greatly interested in the agricultural exhibits and the lecture by members of the faculty of the California University. Prof. W. T. Clarke, superintendent of the agricultural extension of the university, was at the head of the corps of lecturers who gave talks and demonstrations of the agricultural features of this part of the State. The students of the high school were permitted to visit the train this morning.

NEW BRIDGE IS INSPECTED.

Pasadenans and Angelenos Visit County to South to Obtain New Bridge Ideas.

OCEANSIDE, March 6.—In charge of Engineer W. M. Thomas, under whose direction the structure was installed for the San Diego County Highway Commission, the following Pasadena and Los Angeles men inspected the new reinforced concrete bridge over the San Luis Rey River at Oceanside: Thomas Earley, Mayor of Pasadena; F. H. Jacyner, chief engineer of the Los Angeles County Highway Commission; S. J. Van Onnan, city engineer of Pasadena; H. T. Lyons, bridge engineer of the Southern Pacific Railway Company; Scott Wellman, and H. C. Collins. They expressed themselves as much pleased with the structure.

Engineer Fletcher of the San Diego county Highway Commission has been advised that the wearing surface will be on the roadway section of the new bridge within three weeks, and that the other bridges across the streams between here and the Orange county line will be in place within six weeks, when the new road can be thrown open to the public. The surveying has been done for the construction of the county highway from South Oceanside to Vista, connecting up the coast boulevard with the Los Angeles inland route by the way of Escondido. Work on the grading is to be commenced at once.

CAR CREW IN MIX-UP.

Engage in Battle With Italian Who Is Injured and Wife Also Gets Whacked on the Head.

Frank Giovanetti of No. 1605 East First street, a glass polisher, was beaten, and his wife, who tried to protect him, was injured, during a fight with the crew of a Euclid-avenue car at First and Gless streets last night.

Italian women and children set upon the car crew when Motorman W. E. Douglas went to the rescue of his conductor, E. N. Bashore, who was fighting with Giovanetti. The Giovanettis' wounds were treated at the Receiving Hospital.

Giovanetti boarded the car at First and Main streets, carrying a bundle of groceries. He dropped the bundle on the conductor's foot as he entered the car and trouble started. To make the matter worse, Giovanetti was carried past his corner and blamed the conductor, although the motorman stopped directly in front of his door.

Giovanetti and Bashore were engaged in a hand-to-hand fight and the motorman tried to jolt Giovanetti loose with the air brake handle. Mrs. Giovanetti, who rushed out of the house to her husband, received a few blows not intended for her. Miss Ida Giovanetti, a 17-year-old daughter,

Hunyadi János
Natural Laxative Water
Recommended by Physicians
Refuse Substitutes
Best remedy for
CONSTIPATION

Mexico.

FEDERALS ARE NEAR MEXICALI.

Scouts Bring News; One of Them Is Wounded.

Gen. Leyva Orders Non-Combatants to Leave.

Attack Expected Today; Americans Mutiny.

[ASSOCIATED PRESS NIGHT REPORT.]

MEXICALI, (Mex.,) March 6.—Five rebel scouts, one of whom apparently had been wounded, rode back into this insurrecto stronghold tonight with information that a body of Federals had entered the valley and would probably attack the town tomorrow.

Their report caused Gen. J. M. Leyva, commanding the insurgent forces, to order all non-combatants out of Mexicali. The women residents and merchants of the town, most of whom are Americans, immediately crossed the boundary to Calexico.

The information of the scouts was supplemented by reports from ranchers that a large force of Federals had crossed the Cocopah Mountain passes, and were rapidly marching in the direction of Mexicali.

One body of insurgents were sent southeast to protect the engineering work now being prosecuted to curb the overflow of the Colorado River. The workmen were being threatened by a band of outlaws who had raided their commissary. At the approach of the insurrectos the bandits disappeared.

The insurrectos impressed a train on the Inter-California to take them to and from the site of the American government work. This gave rise to the erroneous report that the insurgents themselves were threatening the project.

While in the vicinity of the Colorado, the rebels scouted about in search of Federals, but found no trace of any.

Mutiny has broken out in the ranks of the Mexican rebels holding Mexicali, as a result of the present inactivity of the leaders, who are remaining quietly in this town awaiting the expected advance of the Federal troops from Ensenda. "Captain" Stanley, an American member of the insurgent band, endeavored to oust Gen. Leyva from supreme command of the insurrecto force, but was arrested and is now in irons. Stanley and a large number of other individual members of the insurrectos, including many Americans, have become very impatient at the delays in pushing forward the rebellion in Lower California. Gen. Leyva and Gen. Berthold, the two commanding officers of the forces here, have remained quietly in Mexicali with their troops for the past two weeks. Several of the Americans, considered by the Mexican rebels as worthless military material, have lately been run out of camp.

TRAVELERS REPORT BATTLE AT CANANEA.

[ASSOCIATED PRESS NIGHT REPORT.]

NACO, (Ariz.,) March 6.—A battle, the results of which are so far unknown, has occurred between the insurrectos and Federals at Cananea, the famous copper mining camp of Mexico. Passengers who arrived on the train from Cananea this afternoon reported that wagon loads of Federal wounded were being brought in when they left.

As the train got under way, bound here, Federal cavalry could be seen moving rapidly toward the town. From this fact it is believed that the rebels were victorious in the fight.

It is supposed that the rebels whom the government troops encountered were the same bands that captured the towns of Fronteras and the mining camp of El Tigre several days ago.

Piles Quickly Cured at Home

Instant Relief, Permanent Cure—Trial Package Mailed Free to All in Plain Wrapper.

The Pyramid Smile.

Many cases of Piles have been cured by a trial package of Pyramid Pile Cure without further treatment. When it proves its value to you, get more from your druggist at 50c a box, and be sure you get the kind you ask for. Simply fill out free coupon below and mail today. Save yourself from the surgeon's knife and its torture, the doctor and his bills.

Free Package Coupon
PYRAMID DRUG COMPANY, 266
Pyramid Bldg., Marshall, Mich.
Kindly send me a sample of Pyramid Pile Cure, at once by mail, FREE, in plain wrapper.
Name .....

SUNSET ROUTE

Through History's Land of Romance—
THE SUNNY SOUTH.
Double daily service between Los Angeles and New Orleans.
Trains of superior equipment.
Oil burning locomotives.
Rock ballast Road bed.
Automatic Electric Block Signals.
THE SAFE WAY.
SEE AGENTS
SOUTHERN PACIFIC
TICKET OFFICES:
LOS ANGELES
600 South Spring Street, Arcade Station, Fifth and Central Avenue.
PASADENA
148 East Colorado Street.

Gas Talks

CHAPTER 22

River of Oil for Gas

Eighty-four thousand barrels of oil, a never ending stream, are converted into Gas and Electricity every month by the Los Angeles Gas and Electric Corporation. This is principally the high-grade product of the Whittier fields. The average cost of gas oil to this company is 12 cents per barrel more than was paid in 1910. The consumption for 1911 will be 130,000 barrels more than last year, or a total of 1,006,000 barrels. The total oil cost this year is estimated at $770,000, as against $584,000 in 1910. The increased cost due to the rise in the price of oil will be practically $100,000.

To meet this condition without increasing the prevailing low rate of 80 cents per 1000 cubic feet for gas, and at the same time to return fair earnings on a heavy investment, requires the best skill of trained engineers and experienced managers, and the use of the most approved methods of manufacture and distribution.

Notwithstanding the new situation due to the higher cost of oil, the same perfect service and the same high standard of product will be maintained, to the end that the consumer may not bear the burden.

Los Angeles Gas and Electric Corporation

a joy ride

The Kite Shaped Track

No Scene Twice Seen

It circles the Sunny San Gabriel Valley which is dressed in its best now.

Orange groves, flowers, snowy mountains, palm and pepper drives.

No other trip so completely covers the show places of Southern California.

Stop at Redlands and Riverside for drives and sight seeing.

There are two ways around the Kite, Via Pasadena, leave 8:30 a.m., or via Fullerton 7:15 a.m., or 9:05 a.m. New Mission Parlor car goes via Pasadena.

$3.00 round trip; limit eight days.

$2.05 round trip Sundays; limited to date of sale.

THE CITY
AND ENVIRONS.
NEWS AND BUSINESS.

Michigan Society.

The Michigan Society meets at 7:30 p.m., tonight at Blanchard Hall.

Young People's Joint Meeting.

The Fishermen's Club and the Girls' Lyceum Club, both of the Bible Institute, will hold a joint meeting at 7:30 o'clock this evening. The meeting will be held in the auditorium at the Institute and all young people of the city are invited to attend and become acquainted with the work of these two phenomenal clubs.

Ants at Occidental College.

The third lecture of the course being delivered at Occidental College, by members of the faculty, will be given this evening at 8 o'clock by Prof. Calvin O. Esterly, head of the department of biology, whose subject will be Ants, and will be illustrated. The lecture is free and the public is invited.

Lecture of Los Angeles Harbor.

A. P. Fleming, secretary of the Harbor Commission, who has been associated with the development of the city's water front from the beginning of the agitation, will deliver a lecture before the Young Men's Christian Association, on the subject, "The Los Angeles Harbor," on Thursday evening. The lecture will be open to both men and women, but the dinner, at 6:30, preceding the lecture, will be for men only.

Buys Grand and Eleventh.

The southeast corner of Grand avenue and Eleventh street was yesterday transferred by Maria G. Binford to the Booth Investment Company of this city for a consideration of $110,000. The property has a frontage of 120 feet on Grand and of 160 feet on Eleventh and is improved with seven frame flats. The purchase was made for strictly investment purposes and more substantial improvements may be made later. The transaction was made through the agency of the Arthur W. Kinney Company.

Ex-Comedian to Speak.

Capt. Charles Stanley will celebrate the fifteenth anniversary of his conversion tonight, at the City Rescue Mission, No. 606 East Fifth street. He will tell his experience and sing some of the songs that he has written. When he was converted at Harrisburg, Pa., he was a traveling comedian, and has appeared in every city in America. He at once decided to become an evangelist, and he has been at it ever since. He will soon leave for the North and those persons who have not heard him, should take advantage of the opportunity to do so.

Famine Fund.

An organization was effected at the office of G. L. Robertson, No. 123 South Broadway, yesterday morning, to succor the famine-stricken people of China. The meeting was called to order by Capt. Eugene Merrick. W. A. Caldwell of No. 111 South Broadway was elected secretary, and W. A. Andrews of No. 123 South Broadway treasurer. Plans were made for the collection of money, and the following places named where contributions may be left: Citizens' National Bank, Secretary Caldwell, Treasurer Andrews, Kingston and Root, secretary Board of Trade, Chamber of Commerce.

Banker to Live Here.

Eliot Callender of Peoria is at the Hayward while awaiting the arrival of his family. He has just purchased a beautiful home in the Westmoreland district and will make it his residence after retiring from the banking business in Peoria. He is one of the chief stockholders in the Commercial National Bank and was founder and president of the Dime Savings Bank and Trust Company of the Illinois city for a number of years. Callender distinguished himself during the Civil War as a sailor and officer in the Mississippi campaign. At the close of the war he was the youngest commander of a vessel in the service.

OBITUARY.

Mrs. Mary Isabella Jenkins.

BALTIMORE, March 6.—Mrs. Mary Isabella Jenkins, wife of Michael Jenkins, capitalist and philanthropist, is dead at her home here. The title of Duchess of Llewellyn was conferred upon Mrs. Jenkins by Pope Pius X in recognition of her benefactions to the Catholic Church.

Mrs. Alicia Hatch.

WASHINGTON, March 6.—Mrs. Alicia Hatch, for many years a resident of Honolulu, where her husband, who survives her, was a prominent official of the Hawaiian government before annexation of the islands to the United States, died here last night.

Charles Brown Lore.

WILMINGTON (Del.) March 6.—Charles Brown Lore, chief justice of the Delaware Supreme Court for fifteen years, was found dead in bed today at his residence in this city. He would have been 80 years old on the 16th of this month.

Judge Francis Cabot Lowell.

BOSTON, March 6.—Judge Francis Cabot Lowell of the United States Circuit Court, died suddenly today at his home. Judge Lowell's public career covered a period of twenty-two years and included service in the Boston City Council, three years in the lower branch of the State Legislature, and thirteen years on the Federal bench. For seven years he was a district judge and six years one of the judges of the Circuit Court. Judge Lowell was born in this city in 1855, received his education in the public schools and at Harvard, graduating from law school in 1879.

Capt. John A. Rapp.

NEVADA CITY, March 6.—Capt. John A. Rapp, formerly County Recorder and prominent politician in the county for the past forty or fifty years, died at his home yesterday morning as the result of cerebral hemorrhage which occurred while he was on the street Saturday afternoon, and which caused a complete paralysis of the right side. It is the second attack within a few months. Rapp was for many years Captain of Company C of the National Guard of this city and ranked high among the military men of the State. He was a candidate for County Recorder at the last election, but was defeated for the nomination.

BREVITIES.

Philip H. Goldberg and Mrs. Ida M. Bosley will form adults' beginners class in dancing, Monday evening, March 13. References required.

Mrs. Bonnell, chiropody, at Lane's, 327 S. Broadway.

Delany for correctly-fitted glasses. Also artificial eyes at 309 S. Spring.

For over half a century Brown's Bronchial Troches have helped singers.

Thousands of andirons, fire sets and basket grates retailed at wholesale prices at J. W. Frey's Mantle House, corner 12th and Los Angeles streets.

Dr. Ball, Chiropodist, open for business. Byrne Bldg., 3rd and Broadway.

Idyllwild stage from San Jacinto twice a week during fall and winter.

TODAY AND TONIGHT.

THEATERS.

Belasco—"The Road to Yesterday"... 8:15 p.m.
Burbank—"The City" ..... 8:15 p.m.
Grand—"The Campus" ..... 2:15 and 8:15 p.m.
Majestic—"Julius Caesar" ..... 8:15 p.m.
Mason—"The Arcadians" ..... 8:15 p.m.
Los Angeles—Vaudeville ..... 2:30, 7:30, 9:00 p.m.
Orpheum—Vaudeville ..... 2:15 and 8:15 p.m.
Pantages—Vaudeville ..... 2:30, 7:30, 9:00 p.m.
Hyman—Vaudeville ..... Continuous
Tally's—Vaudeville and pictures..... Continuous

SPORTS.

Baseball—Boston Red Sox vs. Vernon, at Washington Park ..... 2:30 p.m.

"THE LAND AND ITS FATNESS."

Permanent exhibit at the Chamber of Commerce building on Broadway.

BUREAU OF INFORMATION.

Times Office, No. 531 South Spring street.

VITAL RECORD.

MARRIAGE LICENSES.

The following marriage licenses were issued yesterday. Name and age given:

BENNETT—WALTERS. Bryant D. Bennett, 33; Lillian A. Walters, 26.
CHADWICK—LACKS. Richard Chadwick, 24; Mary Lacks, 18.
CRAMER—WILLIAMS. George Cramer, 24; Grace M. Williams, 19.
CURCO—WILSON. Luigi Curco, 52; Sarah Wilson, 26.
DUGAN—HARMON. Michael Dugan, 65; Julia M. Harmon, 39.
FISHER—HARPER. Charles L. Fisher, 41; Eva V. Harper, 23.
HORNER—JOHNSON. William Horner, 53; Ella Johnson, 24.
RAMIREZ—GUSEMAN. Antoine Ramirez, 35; Delbna Guseman, 21.
TAYLOR—HOWELL. Levi S. Taylor, 36; Mary S. Howell, 25.
YBARROLA—ESCHANNA. Romuldo Ybarrola, 34; Gregoria Eschanna, 23.

BIRTHS.

Names, sex, place and date of birth.

AMBROSE. Mr. and Mrs. R. V. Boy. 2325 West Seventh street. March 1.
BRUNO. Mr. and Mrs. Patsy. Boy. 3757 Woodlawn avenue. March 2.
CIRINO. Mr. and Mrs. Antonio. Boy. 3757 Woodlawn avenue. February 28.
DELL. Mr. and Mrs. George W. Daughter. 138 Palmetto Drive. March 2.
DONAHOE. Mr. and Mrs. Dan. Daughter. 1086 Pleasant avenue. February 20.
ELROD. Mr. and Mrs. A. N. Daughter. 770 East Fifty-fourth street. March 4.
FOOSE. Mr. and Mrs. Alvin H. Boy. 1322 Warren street. February 28.
HARRIS. Mr. and Mrs. Fred E. Daughter. 3629 Adair street. February 18.
HENDERSON. Mr. and Mrs. William C. Boy. 251 West Forty-first street. March 1.
HICKS. Mr. and Mrs. Leroy. Boy. 160 East Jefferson street. February 23.
JOHNSON. Mr. and Mrs. George. Daughter. 1674 East Fifty-sixth street.
KIMURA. Mr. and Mrs. Chozo. Boy. 934 Dewey street. February 28.
LIVINGSTON. Mr. and Mrs. Meyer. Boy. 1424 East Fifteenth street. March 1.
LOPEZ. Mr. and Mrs. Alexsandro. Daughter. 419 Vignes street. March 2.
MADSON. Mr. and Mrs. Adolph. Daughter. 141 East Sixty-fourth street. February 25.
MILLER. Mr. and Mrs. Carl. Daughter. 1508 Palomares street. February 27.
OSTROM. Mr. and Mrs. N. C. Daughter. 1469 East Twenty-second street. February 25.
PODACA. Mr. and Mrs. J. A. Daughter. 1127 South Dacota street. March 3.
RAMOS. Mr. and Mrs. Alexsandro. Boy. 724 East Third street. March 4.
RASMUSSEN. Mr. and Mrs. Charles. Daughter. 1650 Georgia street. February 27.
REEVE. Mr. and Mrs. H. E. Boy. 123 West Fifty-third street. February 24.
ROSENTHAL. Mr. and Mrs. S. J. Boy. 1047 West Forty-eighth street.
STEWART. Mr. and Mrs. Scott. Boy. 444 Towne avenue. March 3.
THOMPSON. Mr. and Mrs. Daughter. 1240 Kellam street. March 2.

DIVORCE SUIT FILED.

AEERNATHY. Edna A. against Thomas O.

OFFICIAL DEATH LIST.

Name and place of death—	Age.	Date.
BELNAP, Parley. Los Angeles	21	5
BRANDFELNER, Louise M. Los Angeles	29	4
COLTON, Jessie M. Los Angeles	42	2
GORHAM, Harold R. Los Angeles	4 mos.	6
HOHENDOSE, Bernard. Los Angeles	70	5
PATTON, Ophelia. Los Angeles	36	3
SIEVER, Henry. Los Angeles	86	4
ZOLI, Mary. Los Angeles	45	6

DEATHS.

With Funeral Announcements.

BLODGETT. At her residence, No. 1954 Oak street, March 6, Mrs. D. Rebeccak H. Blodgett, mother of Mrs. L. P. McMillen, Mrs. Jennie M. Sheffert, Mrs. Lizzie Brown and Miss Annie E. Blodgett, aged 74 years. Funeral Wednesday from the chapel of E. E. Overholtzer-Sons Co. at 11 a.m., Rev. Warren F. Day officiating. Friends invited.

DAVIS. Los Angeles, March 5, 1911, La Verne Davis, aged 19 years. Remains at Bresee Brothers. Funeral at the Methodist Church at Moneta, Wednesday, 10 a.m. Interment, Artesia, via car. Friends invited.

FELDHACKER. March 6, at his late residence, No. 342 East Thirty-third street, Fred Feldhacker, aged 79 years. Funeral 2 p.m. Thursday from the chapel of Riedeman & Meyer, No. 1439 South Main street. Friends invited. Interment, Inglewood Park Cemetery.

HOGAN. At the family residence, No. 715 West Eighth street, Mary Jane Hogan, daughter of the late Catherine Hogan and sister of Margarite, Nellie and Nora Hogan of this city, Charles Hogan of Durango, Colo., and Mrs. F. B. Shepherd of Louisville, Ky., a native of Kansas, formerly of Colorado. Requiem mass at St. Vibiana Cathedral Wednesday morning, March 8, 1911, 9:15 o'clock. Interment, Fulton, Kan.

KING. At Las Vegas, Nev., March 4, 1911, Walter B. King, aged 42 years, member Winslow Lodge, B. P. O. Elks. Funeral services will be held at the chapel of Bresee Brothers, 835 Figueroa street, Tuesday at 1:30 o'clock. Los Angeles Lodge, No. 99, B. P. O. Elks, in charge. Interment, Inglewood Park Cemetery.

MERRILL. At No. 1257 Valencia street, George E. Merrill, aged 63 years. Interment, Philadelphia, Pa. Shipment from E. E. Overholtzer-Sons Co.

PARKE. March 5, Anna B. Parke, dearly beloved sister of Mrs. W. H. Bates. Funeral 2 p.m. Tuesday from the chapel of Riedeman & Meyer, No. 1439 South Main street. Friends invited. Interment, Inglewood Park Cemetery.

URRERE-PON. In El Monte, Cal., Marie Julie Urrere-Pon, beloved mother of Pierre Jean, Babiste, Jean Urrere-Pon and Mrs. Marie and Jeanne Eyraud, aged 79 years, a native of France. Friends and acquaintances are respectfully invited to attend the funeral Tuesday morning, March 7, 1911, at 9 a.m., from Godeau & Martinoni's funeral parlors, No. 827 South Figueroa street, thence to Santa Vibiana Cathedral, high requiem mass. Interment, Reno, Nev.

WILSON. At Sisters' Hospital, March 5, 1911, Miss Ella A. Wilson, beloved sister of Charles H. Wilson, aged 55 years, formerly of Aurora, Ill. Funeral services to be held at Cunningham & O'Connor's, No. 1031 South Grand, 2 p.m., Wednesday, March 8, 1911. Interment, Rosedale Cemetery.

ZELLNER. At the Sisters' Hospital, March 5, 1911, Richard Zellner, Sr., aged 80 years, husband of Mary Zellner and father of Louis and Richard Zellner, Jr., and Mrs. Bertha Stott. Funeral services will be held at the chapel of Bresee Brothers, 835 Figueroa street, Tuesday at 2:30. Cremation, private.

FUNERAL DIRECTORS.

Orr & Boothe Co.,

Successors to Orr & Edwards Company, Funeral Directors and Embalmers. Now in our new chapel, 12th and Hope streets. Sterling S. Boothe, Pres. John D. Faris, Sec'y.

Peck & Chase Co., Undertakers.

1213-15 S. Figueroa st. Lady assistant. National Casket Co. caskets. Tel. Main 61, 62727.

If You Want to Go East C. Haydock, Agent Illinois Central R. R., 118 W. Sixth.

THE best tonic known is good wine, and we are selling all our 10-year-old sweet and dry wines, regular $1.25, this week for 90c per gallon. Old Jordan (bottled in bond in Kentucky, spring of 1902,) never sold anywhere for less than $1.25, this week, 95c per large bottle. Free delivery. Ed. Germain Wine Co., 633 S. Main st. Phones 10913, Main 913.

When buying a cough medicine for children bear in mind that Chamberlain's Cough Remedy is most effectual for colds, croup and whooping cough and that it contains no harmful drug. For sale by all dealers.—[Adv.

Geneva's Auction SALE

$150,000 Stock Jewelry

Greatest Saving Opportunity Ever Known

Jewelry, watches, diamonds, sterling silverware, cut glass, selling without reserve for whatever people choose to bid for them.

Sale Daily Beginning 10:30 A. M.

An amazing opportunity to buy this high-grade merchandise at a fraction of what it costs to make it. Remember, everything goes without reserve to highest bidders. Every representation made by the auctioneer backed by our guarantee.

Geneva Watch & Optical Co.
305 South Broadway

"The Exclusive Specialty House"
Myer Siegel & Co.
Are Offering
In their temporary store No. 2, at
324 So. Broadway
Handsomest, Newest
Tailor-Made
Serge Suits
EXCEPTIONAL VALUES
At
$30
Smart new suits, newest out, exceptionally well tailored and equal to the best made to order.
Sizes for women, small women and misses.

Lingerie Waists
Unusual variety, the newest styles at $2.00, $2.50, $3.00, $3.50, $4.00 and $5.00 up.

Shaped Like the Eyeball
Our Toric Lenses
are shaped like the eyeball — like the curvature of the eye, giving equal vision through any part of the lens. Come in and let us explain the advantages of wearing Toric Lenses.
Marshutz Optical Co.
555 So. BROADWAY.

Cemeteries.

Inglewood Park Cemetery
Two miles outside of the city limits, on the Los Angeles & Redondo Railway, 300 acres of perfect land, with improvements outclassing any cemetery on the Coast.
207 South Broadway, Room 202.
Phones—F3202; Main 4659.
Superintendent's phone, 10541.

Rosedale Cemetery
An Endowed Memorial Park, noted for its natural beauty. Endowment Fund for perpetual care, $300,000. Modern Receiving Vault, Chapel, Crematory and Columbarium Accessible. City Office: Suite 302-306 Exchange Bldg., N. E. Cor. 3rd and Hill Sts. Phones—Main 905; A1629. Cemetery office, No. 1821 West Washington Street. Phone—72858; West 40.

Hollywood Cemetery
Location Ideal—modern and attractive. High rolling lawns, beautiful lakes, trees, and shrubbery. All lots under perpetual care. Melrose and Colegrove cars to grounds.
A1231. 208 Laughlin Bldg. Main 301.
Cemetery phones 20955 Hollywood 542.

Dolphin's 237 S. Spring St.
Funeral Designs $1 and Up

And:—
Whether you want 'em large or small, buy right now if you buy at all.
Also:—
The men who know come quick, without fail, to our Semi-Annual Clearance Sale.
3d Spasm:—
Imported Blue Cheviots, worth thirty-eight, go for twenty-nine if you're not too late.

These Are the Last Few Days of the Sale

Suits To Order $20 $30 $40
Intermediate Prices and Better
A. K. Brauer & Co.
"TAILORS TO MEN WHO KNOW"
128-130 South Spring
Cor. 5th and Spring 114½ S. Main

No Cure, No Pay
A contract is signed with each sale. Your money returned if Electropodes prove unsatisfactory. Try them at our risk. Price $1. At all druggists.

Dr. Theodore Fullen Dentist
(Formerly of 230 Byrne Bldg.,) will
Re-Open in Suite 300 Pantages' Theater Building
on or about Tuesday, February 21. Broadway, between 5th and 6th Sts.
Phone F3464. Hours 8:30 to 5

BARKER HOUSES **PORTABLE**
Get our prices on Ranch House "quality" Portable Poultry Houses and Brooders.

You'll be surprised. Call and see us, 303 W. 8th st., corner Broadway.
PACIFIC PORTABLE CONST. CO., Inc.
Main 835; South 229. Los Angeles, Cal.

Furniture
of Quality
CASH OR CREDIT.
Los Angeles Furniture Co.

Naumann & Schill
INC.
IMPORTED AND DOMESTIC.
GERMAN DELICATESSEN
306 S. SPRING. 224 W. FIFTH.

BLACKWOOD'S SAFETY GLASSES **QUICK REPAIR**
Glasses fitted by Dr. Blackburn give satisfaction. Ask to see the new nose piece.
WHITLEY JEWELRY CO.
347 South Broadway.

SCOTT SYSTEM
FINE CLOTHING
SCOTT BROS.
425-427 South Spring St.

JAPANESE GOODS
The Yamato, Incorporated
Largest Japanese Store in U. S.
635-7 South Broadway
Next to Bullock's

HOMES
Investment Building Co.
1006-1008 W. P. Story Building
Sixth and Broadway
LOS ANGELES

Women's $25 Suits
Samples of the very latest styles. Don't miss them..... $15
ORIGINAL SAMPLE SUIT CO.
236 1-2 S. Broadway, 2nd Floor.

Special Today and Tomorrow
Switches $1.50
Hairdress free with every Switch purchased.
CORENSON HAIR CO.
Second Floor. 619½ So. Broadway.

HOFFMAN'S Millinery
425 SOUTH BROADWAY.
Home F4952

New Spring Styles
IN MILLINERY

DAYLIGHT STORE SUNSET M. 7021; HOME 10133.
Jacoby Bros.
331-333-335 South Broadway
"SOMETHING NEW EVERY DAY."

Special Today---Regular 35c and 50c New Spring Neckwear
WASH Stocks and Jabots, sailor collars, a splendid assortment, very effective lace edgings, etc. Today, choice at 25c.

Beautiful New Spring Hats

That We Would Not Hesitate to Place in Competition With Any Shown Elsewhere at $20---Here at Jacoby's Today..... $12.50

A Strong Statement, But a Little Better Material, Finer Trimmings and More Artistic Workmanship, Makes It Absolutely RELIABLE.

ALTHOUGH inexpensive, they have every appearance and possess every style feature of the higher priced creations. Flower and velvet trimmed hats in Ramie Braid; small, medium and large effects. Stunning ribbon and feather trimmed hats. Rich all-flower and all-foliage hats, relieved with a dash of velvet or a flower.
Tailored chip braid and hood hats, collapsible hats in black and white and handsome new coral and black and burnt effects, as well as the famous "Rawak" tailored hats. Not more than one or two of a kind. Choice today at $12.50.

Imported French Hat Shapes---You'd Guess $8.50 Instead of..... $5.45
BETTER values and snappier styles 'twere impossible to procure. Six distinct models, all beautifully finished. Black, white, Tuscan, pearl and wistaria.

VALUES IN SPRING FLOWERS They're Worth to $1.50 a Bunch.. 25c
IF you have flowers to buy, don't disappoint yourself by getting them outside of Jacoby's—the greatest variety ever. Actual values to $1.50. Today all you want at, bunch 25c.

Great Values in Imported Flowers at 39c and 59c

Belle Claire Belle Claire
$1.00—Full Quart—$1.00.
For lovers of good liquors, Belle Claire is not to be equaled.
EDWARD MANSBACH & CO.
522 S. Spring Street
Phones F4213; Main 4213.

Imitation is the sincerest form of flattery. To imitate my advertising does not mean ability to duplicate my success.
Painless Dentistry
Painless Parker
618-622 South Broadway — both Phones.

Generous Credit on
FURNITURE, CARPETS, Etc.
LYON-McKINNEY-SMITH CO.
648-652 BROADWAY (Between) AT SEVENTH

DON'T BE COLD
A GAS HEATER
Will Warm You Up
L. A. GAS AND ELECTRIC CORP.

A Limited Amount of
Pacific Home Builders
Stock at 70c per share. We ask you to investigate!
617-18 WRIGHT & CALLENDER BLDG.

ATHLETES
Outfit here, because they know our goods are right and are priced right
DYAS-CLINE CO., Inc.
214 W. 3rd St.

4 H.P., $225. Easy Terms.
EMBLEM
—MOTORCYCLES—
Flat Belt. Free Engine.
They Make Good.
JOHN T. BILL & CO.,
953-955 SO. MAIN ST.

"Asbestos Lined."
The Walker Portable
Two-Story.
More room for less money than any house on the market.
On Exhibition 640 S. Grand Ave.
Bdwy. 2636. F1956. P. O. Box 1372.

BUSCH'S BENCH MADE HATS
$3.00 It's a $4.00 Quality.
R. J. BUSCH Second and Broadway.
Just Out of the High Rent District.

AUCTION
Have following auctions:
TUESDAY, MARCH 7, 9:30 A.M.
Furniture 8 rooms.
1105 W. 23rd St.
University or W. Adams cars.
TODAY—TUESDAY.
March 7, 2 p.m., an elegant bungalow.
1530 W. 21st st.
W. Adams or W. Wash. car to Vermont.
WEDNESDAY—March 8, 9:30 a.m.
A nice 5-room cottage, also furniture of same by the piece.
1369 E. 52nd st.
Death of husband cause of sale. Furniture is good—property in excellent condition and will be sold 10 sharp. Positive sale.
THURSDAY—March 9, 9:30 a.m.
One of the handsomest bungalows in the city, also magnificent furniture of same including $450 upright piano. Owner leaving. Positive sale.
1321 W. 47th st.
Dalton and Grand, W. 45th car.
FRIDAY—March 10, 3 p.m.
7-room, 2-story house, lot 40x125.
413 E. 64th st.
An elegant home this.
MONDAY—March 13, 3 p.m.
A beautiful 2-story house, lot 50x130.
1193 Leighton ave.
Dalton car to Budlong.
The R. H. STROUSE CO., Auctioneers.
210 Central Bldg. P5702. Bdwy. 1539.

REED & HAMMOND
AUCTIONEERS
Office

Antique Furniture
THE MARYLAND and VIRGINIA
of Baltimore, Md.
NOW AT THE OLD HAMBURGER
Corner of North Spring and Franklin
Begs to announce to its friends that they have
NEW CONSIGNMENT OF GOODS FROM BALTIMORE
With instructions to sell as heretofore until
The new Pieces are now on exhibition, and
visit of inspection.
J. M. WINKLER,

AUCTION
Valuable Real Estate
Beautiful New Residence
Hollywood
No. 231 Gower street, N.W. Cor. Edmunds, on the premises.
Wednesday, Mch. 8, At 2 p. m.
We will sell this beautiful new residence, 1½ story dwelling. Containing 11 rooms, hardwood throughout. Rooms all large, elegantly finished and decorated. Two complete bath rooms, every modern convenience, open fire places, piped for furnace, cemented cellar, fine porches, beautiful lawn. Lot 50x115. An ideal home with grandest surroundings and view. Terms will be announced at sale. $500 cash to be paid at time of sale of purchaser. Take Franklin car, get off at Gower street. The H. C. PRICHETT COMPANY, Auctioneers. Phones: Main 3224. Home F1221.

AUCTION
HOUSE, LOT AND FURNITURE
2417 West 23rd 10 A. M. Wednesday Mch. 8
The 7-Room residence West Adams Heights. Fine home place. Handsomely situated. Also all the Furniture including some rare old pieces. Candelebras, Clotsonnes and Oriental Rugs.
REED & HAMMOND, Auctioneers.

AUCTION
Ten Room Residence
4324 S. FIGUEROA ST.
THURSDAY, MARCH 9TH, 2 P.M.
The elegant 10-room home—never been used—a fine place, all modern improvements. Must sell.
Take Moneta car to 45th st.
REED & HAMMOND, Auctioneers.
F3545. Bdwy. 2862.

AUCTION
Wednesday, March 8th
10 a.m. and 2 p.m.
HOUSEHOLD FURNISHINGS.
830-32 S. MAIN ST.
RHOADES & RHOADES, Auctioneers.
Phones: Main 1230. F1230.

AUCTION!
Tuesday, Feb. 7th, 10 A.M.
1844 St. Andrews Place
The handsome 14-room house, beautiful place, and fine home; must be sold.
REED & HAMMOND, Aucrs.,
F3545, Broadway 2880.

Thos. B. Clark
AUCTIONEER
632 SO. SPRING ST.
F1907. Bdwy. 1921.

Rhoades & Rhoades
Real Estate, Live Stock
And General Auctioneers.
Guaranteed estimates on household furniture or bought outright for cash. Sale-room, 830-2 S. Main. Both Phones 1230.

AUCTION
JULIUS C. TIMSON

Special Today---Regular 35c and 50c New Spring Neckwear at...

WASH Stocks and Jabots. Dainty sailor collars, a splendid lot, with very effective lace edgings, values to 50c. Today, choice at 25c.

Spring Hats

ue Furnitu

LAND and VIRGINIA ART G
f Baltimore, Md.

OLD HAMBURGER BUILD
rth Spring and Franklin Sts
ts friends that they have just
NSIGNMENT OF GOODS
ROM BALTIMORE
ell as heretofore until further
ow on exhibition, and we
. WINKLER, M

AUCTI
Have following
Furniture in each
the piece.
Mon. Mch. 6, 9:30 a.m.
ture.
709 W.
Mon. Mch. 6, 2 p.m.
650 Orange Grove
Tues. Mch. 7, 9:30
1105 W.
Tues., Mch. 7, 2 p.m.
1530 W.
Wed., Mch. 8, 9:30 a.m.
niture.
1548 E.
Thrs. Mch. 9, 9:30 a.m.
furniture.
1521 W.
Fri., Mch. 10, 2 p.m.
413 E.
Mon. Mch 13, 2 p.m.
1193 Leighton
THE R. H. STROUD
Auctioneers

AUCTI
Ray Sh
Private Co
Of
Oil Paintings
Colors
At His
2937 Hob
Tuesday,
At 2 O'Clock
THOS. B. CLA
California Au
General Au
We do a general
guarantee satisfa
top price for fu
822-24 S. Br
Phones—634971; Broadway 80

AUCTI
BEAUTIFUL HOME
AT AUC
TUESDAY, MARC
1538 WEST
Everything modern, ne
all into style built-in
high, fruit trees, lawn
Satisfactory terms. Sa
THE R. H. STROUD

AUCTION—REA
Tuesday, March 14, 2
On the
458 Alder Street
We will sell to the
choice 4-room bungalow
House is well located,
Terms will be almost
must be paid by purcha
Lot 50x125.
Take red Boyle Heights
THE H. G. PRITCH
Phones Main 3226; F

AUCTI
LOS ANGELES AUCTION
CO., S. P. DIVISION
Main st. Phones

Editorial Sheet—The State and Coast. | Part II—The City and Its Environs.

The Los Angeles Times

Population of the City (Census of 1910)—319,198.

XXTH YEAR. | TUESDAY MORNING, MARCH 7, 1911.—10 PAGES. | On All Trains and News Stands. | 5 CENTS

W. B. Blackstone & Co.
DRY GOODS
RELIABLE GOODS AT POPULAR PRICES

New R & G Corset Models

Those who have been awaiting the arrival of the late models in the famous R. & G. corsets may come today and choose from complete assortments. There is an R. & G. corset to fit every figure, correctly, stylishly, comfortably, and at a price to meet every purse on even ground.

R & G's at $1.00 Four new models, for stout, slender or medium figures. Modern, serviceable corsets.

R & G's at $1.50 Three new models at this popular price, a style for every figure, stout, medium, slender.

R & G's at $2.00 Three splendid new models at two dollars each; medium or extra long, high or low bust.

Particular attention is called to the several new models at $2.50 and $3.00 each. They are designed to meet the needs of the most fastidious dressers; they will satisfy. All wanted sizes in each style.

—Third Floor—

New Wool Suitings $1.50

There's style and quality about this new lot of Tailored Suitings that should—and will—command your attention. Nothing ordinary or commonplace—even the price is unusual. As a matter of fact, we've not seen their equal under two dollars a yard—a fact you will admit when you see the goods. They are woven on the order of the English cheviots in soft gray checks, stripes and fine mixtures, so popular this season for tailored suits. 56 inches wide and, of course, all wool.... **$1.50**

—Main Floor—

Important Ribbon News

For millinery and other trimming purposes the new black and white satin striped ribbons, dozens of styles,
6½ inches wide, special..... **35c**
Beautiful Dresdens and Pompadours, an exceptionally heavy quality, 6½ inch..... **35c**
Also a just arrived lot of black and white checked taffetas and warp printed Persian, full 5½ inches wide. Specially priced..... **25c**

Special Piano Values

It has taken us nearly a fortnight to get our stock in order and really ready for business. Now we're going to clean up all odds and ends of damaged or slightly used Pianos. This gives you an opportunity that is unusual indeed.

Instruments at $150 to $350

These Pianos are slightly used instruments, some of them are practically good as new. Prices range from $150 to $350, according to make, style and condition. They can be bought on terms as low as $6, $8 or $10 monthly. Among these Pianos are the following makes: Hazelton, Emerson, Starr, Shaw, Sohmer, Kurtzmann, Bush & Gertz, Kimball, Fischer, Kranich & Bach, Sterling, Steinway, Kingsbury, Vose & Sons and Mason & Hamlin.

Slightly Bruised Pianos at Discounts of $75 to $150

Recently owned, about 25 Pianos, all of them absolutely new, were slightly bruised in moving. Among these are Kranich & Bach, Sohmer & Kurtzmann, instruments originally at $400 to $650. These will be discounted from $75 to $150, according to condition. Favorable terms can be arranged.

GEO. J. BIRKEL CO.
STEINWAY AGENTS
446-448 S. Broadway

Peerless
SILENCE COMFORT

THOSE features which constitute the "good points" in a high-class motor car are all found in the Peerless superlatively expressed.

H. O. HARRISON CO.

TANKERSHIM & VAN NUYS RANCHOS

SUBURBAN HOME SITES—5 TO 40 ACRES.
GET IN BEFORE THAT CAR LINE.
TANKERSHIM DEVELOPMENT CO., INC.

Light on Dark Plotters.

LOS ANGELES JUNTA, ON FOURTH STREET, FEEDS AND ARMS THE REBELS IN MEXICO.

Sends Money and Weapons, Directs Operations and Plans a Socialistic Capital at Mexicali—Three Distinct Organizations in Insurrection at Loggerheads.

Ricardo Flores Magon, left, and Enrique Flores Magon, rebel directors, in local headquarters. John Kenneth Turner at extreme right.

J. Guiterrez De Lara and wife of the local junta.

Revolutionary headquarters, No. 519½ East Fourth Street.

THE fountain-head of the insurrectionist movement for Lower California is in Los Angeles. It is "La Junta del Partido Liberal Mexicano," made up of anarchists and socialists of varying degree, and its headquarters is No. 519½ East Fourth street. There are also the offices of the revolutionary paper, "Regeneracion." Money, arms and supplies for the rebels have their sources in this city. This "liberal" organization's aim is to create a socialistic government in Lower California, with Mexicali as the capital.

Financing the insurrectionary movement in entire Northwestern Mexico; dictating its management so as to harass Mexican troops without actual open engagement; eventually forming the federated States of Chihuahua, Sinaloa, Sonora and Baja California, and establishing therein one government; and finally, after seceding from Mexico, offering the new territory to the United States for annexation; such is another and greater scheme now in progress, also with Los Angeles as one of the directing points, and Chicago the main headquarters.

The factions are fighting among themselves, with plenty of trouble in sight, and no government of any kind in actual prospect.

The revolution has three distinct organizations behind it, and they do not agree.

The Los Angeles junta is meeting almost nightly at No. 519½ East Fourth street to push the insurrection in Lower California, and in the dingy upper rooms of the apartment building used as headquarters have been matured the plans for the establishment of a socialistic government.

Some of the leaders who may usually be found there are the Magon brothers, De Lara, Rivera, and John Kenneth Turner.

Members of the junta during the past two days have expressed themselves on the situation that more closely affects this city. It now appears that there is a possibility of a revolt among insurrectionists that will prevent their carrying through the plan of a federation of States seceding from Mexico, even should the insurgents be eventually successful.

"We have advanced our movement in Baja California backed by the liberalts far ahead of the movement in progress in the other Mexican States," said one of the local leaders yesterday, "and we propose to lead and not be led. We shall go ahead and establish our own independent government, with Mexicali as capital. We will invite the other States to join us, but we will not wait for them. We are the headquarters of a movement that we hope will eventually reach out and cover at least the northern half of Mexico.

THREE SEPARATE FORCES.

"While we are in sympathy with the other movements against the Mexican government, it is a sympathy that extends only so far as it looks to the overthrow of Diaz. We recognize that there are three separate forces in the field, all working to this end. Those of Madero we consider, in case of success, would establish simply another regime of capitalism, with possibly some of the present abuses abated; Blanco and his followers represent what might be termed the middle classes that, had they the opportunity, would evolve into the same sort as the specially-privileged classes of Mexico—while the Lower California movement is conducted on the principles of the liberalists—similar to the socialistic movement in the United States.

"If we can work in harmony with the other sections of this revolt against present conditions in Mexico it is well, and we would leave to the future the problems affecting a union of territories under one government."

Other members of the junta in Los Angeles declare that within a comparatively short time they will be senada and Tia Juana as well as Mexicali.

"We have things our own way right now," said one of the leaders, "but we are in no hurry to declare our new government, and want to wait a while to see whether Federal troops will be sent to make any further demonstration against us."

The junta in Los Angeles has sent out several parties of Mexicans and renegade Americans to join the insurrectionists within the past two weeks. The last party left for the Imperial Valley on Saturday night, the men dropping off at the various valley well armed and equipped.

As an indication of the dissension becoming apparent between the liberal insurgents who have control of Mexicali and ambitions to capture the entire territory of Baja California, and the insurgents who are attempting to capture Mexican territory farther eastward, the announcement is made that Antonio I. Villarreal, the notorious red, who was in trouble with the Federal authorities here last year, and who since his release has been a warm adherent to the Liberal party cause, is now a "Maderista."

Los Angeles Insurrectionist Leaders

and the place where they do their plotting and directing of operations in Mexico.

For the Ballot.

HOW IT FEELS TO GO TO JAIL

Pretty Suffragist Tells Los Angeles Audience.

Says British Women Need the Franchise More.

But She Thinks It Easier Get Here.

Pretty, capable, and dead in earnest. That describes Sylvia Pankhurst, the girl suffragist of England, who turned London upside down with her militant courage, and who reached Los Angeles yesterday afternoon on her American lecture tour.

She arrived from Denver shortly after 4 o'clock, was met at the Grande station in an automobile by J. H. Braly and a party including her cousin, Mrs. Charles Hennendeen of Pasadena and was driven to the Alexandria. There a large press com-

Antonio I. Villareal, there turned down by Liberal insurrectos.

mittee gobbled her up and she was entertained at a tea party by Miss Ma E. Foy of the Votes For Women Cl

Pankhurst was presented wi an armful of violets by Mrs. Sewa Simonds, president of the Politi Equality League, and with a box roses from the Votes For Wom Club. She sent the roses to her roo heaped the violets before her on tea table, and discussed suffrage w animation.

Miss Pankhurst is a downright tractive young woman and wholly spoiled. She has the luminous sort presence which speaks without wor Her intelligence amounts to prescien Her eyes are blue enough to no twice, and her hands are someth to write and to paint about, if were both a poet and an artist.

The young suffrage enthusiast herself a painter by profession. H the hand of a patrician, yet not lovely to be strong.

SUFFRAGE EASIER HERE.

Miss Pankhurst thinks suffrage easier to get in America than it is England, and that England needs most. American women, she s have better property laws, and divorce laws here are fairer to t than are the laws in Great Brit Over there both infidelity and cru must be proved by a woman be she can get a divorce. Infidelity a neglect and non-support, are not s cient grounds for legal separat while it requires about seven mo for a woman to get any sort of tection in case of non-support.

With men it is different. The do moral standard allows a man to tain a divorce for infidelity on briefest possible notice. Miss Pa hurst would not say that when women vote in England they will m it easier for persons over there to cure bills of divorce, but she st emphatically that the English wo hope one day to make changes in present divorce status.

Militant suffragists are not hai sometimes makes them, accordin sometimes make them, acording Miss Pankhurst. The cabinet, says, is made up of twenty-one a gant persons who are afraid of lo their jobs if the women ever vote, it sometimes takes rather stren efforts to make these gentlemen the ladies a hearing.

Two young girls, 20 years of found Premier Asquith playing They approached him and he ran t flight of stairs. They overtook and caught him by the arm. T another minister came down on t from above, and a scuffle began.

In a minute the forces of the ernment were augmented by the a val of a third minister, and the fi men fought the two girls like tra pugilists. They knew more about ing than the girls, and they had best of it in weight, so they mana to escape without having been in viewed. It is impossible for two s to give away more than 200 pounds weight and hope for that kind of tory. Such odds are against all sp ling ethics.

BIRRELL STORY UNTRUE.

It isn't true, either, that Mr. Bi of Ireland was kicked on the shin til he was helpless. Miss Pankh put her foot down on that story r away. It was a small foot, bu flattened out that story. Birrell naturally has one game knee, an dodging an interview with suf gettes, he sprained it worse tha was. The yellow newspapers jum upon the story and played the tri incident for a sensation, as if it w not the most ordinary thing in world for a cabinet minister to sp his joints in running from a lady.

London seems to be a large town

THE PUBLIC SERVICE.

SUMMARY OF THE DAY.

ty Auditor Myers reported to the Council yesterday that he had dis- red a shortage of $118 in check- over the accounts of former City k Lelande for eight years. He icized the practice of keeping city is on personal account at the bank. ree members of the I.W.W. sen- ced by a police judge to six months jail begged an opportunity to get of town and they were given un- late yesterday afternoon to do so. negro who sand he would rather to jail than leave town was sen- ed to six months in the stockade Police Judge Williams yesterday. dge Rives yesterday confirmed the of the Valdemar apartment-house, th and Hope streets, to W. B. win, for $80,000, and the bequests le by Robert Crawford Smith will be paid. This will include the eficiaries referred to in the famous ok" case hearing. r. W. R. Price brought an action inst his Long Beach opponents for ages, yesterday, on account of the er taking possession of the furni- in his office. dge Wilbur yesterday refused to rain the holding of the Tropico in- poration election, today. An effort be made to enjoin the counting he vote.

At the City Hall.

1 YERS REPORTS ON LELANDE.

RMER CITY CLERK HAD A PRIVATE BANK ACCOUNT.

vestigation of Records Produces Startling Evidence, But Leads uditor to Conclusion That Funds hould Be Handled Differently. ad Chance to Use Public Money.

ity Auditor Myers yesterday com- ted his investigation of the records former City Clerk Lelande. He was ed to make an examination when vas disclosed that Lelande had not mptly turned over to the city $5000 osited with him in the Warehouse rt abandonment proceedings. Myers overed a shortage of $118 in Le- de's accounts. This was attributed methods of bookkeeping. he Auditor in his report, however, icises the methods which permitted City Clerk to deposit city funds his own personal account. Sums up as guarantees of good faith e sometimes deposited by Lelande his private account. This system been changed in the office of City rk Handley upon recommendation Auditor Myers. elande is charged with keeping the n of $100 deposited by the Union Oil mpany for a period of two years and r months. Other instances are ught out in which various sums of ney were kept in his personal ac- nt for periods of three months or s.

In the matter of shortage," Audi- Myer says in his report, "it ap- rs to be more of a defect in ac- nt-keeping than any intent on the t of Lelande to defraud the city." elande has offered to make good the ficiency in his accounts, and the y Auditor has held his last salary rrant pending the action of the y Council upon the report. The ehouse court matter has been left a separate report by the City At- ney.

AUDITOR'S REPORT.

he Auditor's report contains the owing statement of the situation regard to deposits:

herewith submit a report on a few osits, marked "Exhibit F." This show how the method of deposit- these trust funds to a private ac- nt worked. Some people were ap- ently satisfied, others were not. e moneys were returned promptly, rs quite a little time intervened ween the time of receipt and the of the return of the money. nder the head of "Refunds of es" from the county to the city, ve the following report:

e county issued Demand No. 20367 the amount of, $267.18; also De- d No. 20371 for the amount of $54.- making a total of $322.14.

hese amounts were allowed by the rd of Supervisors on July 19, 1909, were receipted for by James h, an employee of the City k's office on September 15, 1909. money was not received by the as per Auditor's records, cash 3, folio 77, until December 31, an interval of time of three ths and sixteen days having sed between the time of receipt money by Lelande's office, and the pt of money by the City Treas-

	No.	Amount.
ity demand	2764	$359.94
ity demand	2765	9.68
nty demand	4884	293.05

emands Nos. 2764 and 2765 for amount of $369.62 paid by the nty Treasurer February 1, 1910. emand No. 4884 paid by County asurer, February 17, 1910.

ity Auditor's records, cash book 3, page 100, shows the receipt of nt of $293.05, covering the afore- tioned three demands on March 1, showing that amount of demands 2764 and 2765—$369.62 were held y days.

lso, amount of Demand No. 4884 $23.43 was held fourteen days. uring my check, in endeavoring earn something of the disposal of rial left over after elections, and t disposition had been made of ey received therefore, I discovered he books of one of our city mer- nts, a credit memorandum of $60.- came credited to city account last ust 8, 1910. This amount has since n paid into the City Treasury. The Clerk's office failed to disclose any charge."

LELANDE EXPLAINS.

e Auditor reports that he asked nde for an opportunity to examine personal account at the bank. He bits as one exhibit in his report nde's reply, received six weeks and states that Lelande has failed all upon as suggested in the let- In his letter Lelande says:

beg to acknowledge receipt of letter of the 30th inst., and in re- will say, that I have never found cessary to keep pass books after nk account has been checked and d, the checks being the only hers that might ever be referred

n the Council minutes you will a record of all the bids received by city of Los Angeles during my ncbcy as Clerk and notices in- recorded, will show when they were returned to those having made depos- its with bids, and furthermore, I have turned over to your Mr. Jones every receipt in my possession for these funds which were returned by check. Where the original check was returned, there appears the signature of the party having received same.

"While I have no objection to your looking over my personal account with the Bank of Southern California, I can see absolutely no good that same would do, as I carried cashier's checks of from $1500 to $5000 almost continuously during the year 1910 representing trust funds. Furthermore having actual cash on hand in my safe of from $500 to $5000, most of which was my own, besides personal funds in banks.

"If you believe that I have used city funds entrusted to my care for my personal use, you should report accordingly.

"I shall endeavor to call atyour office between now and February 4, and take this matter up with you further."

At the Courthouse.

"SPOOK" CASE NOW SETTLED.

LEGATEES FINALLY GET SHARE SMITH ESTATE.

Long Contest Over Disposition of Property, Certain Relatives Alleging That Undue Influence Was Exercised Upon Testator—Property Belonging to Estate Will Be Sold.

Mrs. Elizabeth Barnett, a local spiritualist, is to receive $10,000; Lottie Livingston, a Pasadena school teacher, will be paid $5000, and Lola Swilling will be given $2000, according to the will of Robert Crawford Smith, that was finally disposed of in Judge Rives's court yesterday.

On the petition of William G. Bradshaw and John W. Cunningham, executors of the estate, the sale of a hotel at Sixth and Hope streets, to W. B. Merwin, for $80,000, was confirmed.

This means that as soon as the details are arranged that the beneficiaries will get their money. The will provides that the estate shall be shared by the heirs-at-law, with the exception of the instances noted, that are provided for in codicils.

The brothers of the testator fought the payment of these legacies. For a number of weeks the contest was on in Judge Rives's court. It was alleged that Mrs. Barnett had exercised her influence over Smith, who was a convert to the theory of spiritualism under her ministrations. A number of experts in psychic knowledge were summoned to testify. It was shown, however, that, in addition to Smith and Mrs. Barnett being mutually interested in matters of this sort, that she had cared for him when some of his own family had failed to do so.

The efforts to prove that Smith was not of sound mind failed. Judge Rives found in favor of the will and its provisions. The case was not appealed by the Smith heirs.

MRS. TOMB SUED.

ACTION BROUGHT ON NOTE.

Suit was begun in the Superior Court, yesterday, by Henry M. Wisler, trustee, against Maria G. Tomb, executrix of the estate of Thomas B. Tomb, to recover $30,000 alleged to be due on a note. This instrument was drawn by Tomb in his life-time, payable one year from March 3, 1910, to the order of Thomas Tomb Harbeson, a nephew, in whose behalf the plaintiff is acting.

The contention between Wisler and Mrs. Tomb began closely following the appointment of the former as trustee. Mrs. Tomb opposed confirmation, but she was not successful.

A demand was made upon Mrs. Tomb as executrix for the payment of the $30,000 and interest, which at that time amounted to $1450. Payment was refused. The action filed yesterday followed.

PLEADS NOT GUILTY.

MURDER IS CHARGED.

In Judge Willis's court yesterday George Richard Ward of Long Beach, charged with the murder of his friend, John Bowers, in that city, January 17, last, pleaded not guilty. His trial was set for April 10. Ward has retained Anderson & Anderson to defend him, it being alleged that the shooting was accidental, according to the story told by the accused.

The trial of George C. Luitwiler, charged with shooting and killing his wife, has been transferred to Judge Willis's court from Judge McCormick's department. The latter is ineligible to hear the evidence as he was a member of the District Attorney's force at the time of the murder, and is familiar with all of the circumstances.

The information against Clifford White, charged with assault, was dismissed on motion of the District Attorney. There was not sufficient evidence to convict.

Norman Jan and Lewis Negre, charged with grand larceny, pleaded not guilty and the trial date was set for April 6.

BUNNELL ESTATE.

HEIRS WILL PROFIT.

The final account and petition for distribution of the estate of Theodore P. Bunnell, who died August 20, 1907, has been filed in the Probate Court by the executors. The case is set down for hearing Friday.

The total amount chargeable to the executors is $108,150.58, and the residue after the payment of sundry bequests, and subject to distribution is $44,528. The largest bequests are as follows. Abraham N. Probasco, $11,712.94, and a like amount to Catherine Howey, Stephen Probasco and Mary Summey, all of Tippecanoe county, Indiana.

The balance of the estate is divided among Abraham N. Probasco, Catherine Howey and Mary Summey, Leonidas Thompson, Jeannette West and Lydia Maxham.

At the time the will of Bunnell was filed for probate Abraham Probasco of Asbury Park, an old friend, set up that he was the one referred to in the will. In a final hearing of the contest the cousin of Bunnell was favored. Of the total amount now subject to distribution, $16,943 is in cash, and $23,450 in mortgages.

WANTS CHILDREN.

ENGLISHMAN'S TROUBLES.

The matter involving the custody of the three children of Harry O. and Margaret E. A. Bursill, was up in Judge Rives's court yesterday, but no definite action was taken. It is possible that with the hearing of the insanity charge against Bursill today, he will be released from custody. If he is, the family may continue on their long journey to England, where they were married and both have many relatives.

The family lived in the vicinity of Vancouver, B. C., but some weeks ago is now being held at the County Hospital.

It was represented to Judge Rives yesterday that there was about $10,000 worth of property held between the parties. The court suggested that the question of the custody of the children should be determined in a divorce action, but as the wife had not lived in the country long enough this could not be done.

DR. PRICE SUES.

WANTS HEAVY DAMAGES.

Dr. W. R. Price of Long Beach, after having been a defendant in a variety of suits, civil and criminal, is in court by an action filed yesterday, as plaintiff. The defendants are the California Business Block Company of Long Beach, and James M. Sewell.

The latter secured a judgment against Price in Judge Hervey's court, some months ago, as a result of which from the control of the corporation known as the Building Association of the Society of the New and Practical Psychology. The name of the holding company was then changed to the corporation mentioned in the complaint.

Dr. Price alleges that Sewell, after he was made general manager, forcibly entered rooms occupied by Price as a private office, and took all of the furniture, the personal property of the plaintiff. Price seeks to recover damages amounting to $7000.

TROPICO ELECTION.

WILL TAKE PLACE TODAY.

Judge Wilbur yesterday refused an order restraining the holding of the election in Tropico today, to provide for the incorporation of the municipality into a city of the sixth class. The election will therefore be held as proposed. Monday next an injunction will be argued in Judge Wilbur's court to prevent the Board of Supervisors from canvassing the returns of the election.

It appeared from the evidence that Glendale is trying to annex a portion of the territory included in the proposed Tropico incorporation, and it seemed to be a case of both places endeavoring to secure possession of the territory involved. The Glendale annexation election will be held the 23rd inst.

It was argued on behalf of the plaintiff that the boundaries had been changed without notice, and that the defendant, representing the Supervisors, had not ascertained the population of the proposed incorporated territory. The court held that injunction was not a proper method to secure the invalidating of an election.

MANY TO SHARE.

MURDERED WOMAN'S ESTATE.

A petition was filed in the Probate Court yesterday by Walter E. Herzinger of Redding, brother of Louise Reynolds, who was shot and killed by her husband, Charles F. Reynolds, near Lankershim, February 14. It asks for his appointment as administrator of her estate, which is valued at $5700. Of this amount $4000 is in realty, and the balance in jewelry and other personal property.

The heirs are the following brothers: John A., C. W. and W. E. Herzinger of Redding; H. L. and W. F. Herzinger of Grant's Pass, Or.; T. J. Herzinger of Stockton; E. C. Herzinger of Pendleton, Or.; in addition to the petitioner; Mrs. Mabel Chenoweth, a niece, of Sierra, and Albert C. Wenning, a nephew, of Redding.

COURTHOUSE NOTES.

BREVITIES MISCELLANEOUS.

ASKS PROBATION. In Judge McCormick's court, yesterday, J. H. Gilbert, who had pleaded guilty to passing a fictitious check, filed his petition for probation. The matter will be disposed of Thursday.

FOUND GUILTY. E. R. Geeson, found guilty of burglary, was sentenced to two years in San Quentin.

DAMAGE ACTION. An action was begun in the Superior Court yesterday by Gertrude A. Cooper, against the Los Angeles Railway Company, praying for a judgment of $20,000. It is alleged that on February 2, last, she was a passenger on a car of the defendant company; that while traveling on Main street, between Sixth and Seventh, there was a collision with another car. The plaintiff was knocked down and seriously injured, she says.

SENT TO JAIL. Juan Mejl was convicted of simple assault in Judge Willis's court, yesterday, and sentenced to sixty days in the County Jail. The accused made an assault upon Rafael Rodriguez, January 11.

WILL VIEW THE PREMISES. The jury in Judge McCormick's court, hearing the evidence of the murder case of Pietre Carbonne, will this morning drive to No. 2238 Downey avenue, the scene of the fatal affray. Carbonne killed John Stasi foreman in the employ of the Pacific Electric Railway, the trouble arising over the fact that Stasi had discharged a friend of Carbonne's. Carbonne alleges seifdefens. At the first trial of the case, the jury failed to agree.

DISSOLUTION DESIRED. A petition was filed in the Superior Court yesterday, by C. N. Hopkins, W. Bundy and C. Czarra, directors of the State Medical Clinic, asking that the corporation be allowed to voluntarily dissolve. It as alleged that all of the obligations of the company have been paid.

THE BALDWIN CASE. The argument in the Baldwin case, will be resumed in Judge Rives's court this morning. Isidore Deckweiler will conclude in behalf of the contestant. Beatrice Anita Baldwin, Gavin McNab will close the argument by addressing the court in behalf of the defense. The jury has been summoned to report tomorrow morning, when it will be known whether the court will direct a verdict as asked for by the defense.

SUIT TO RESTRAIN. P. A. Collins of Pasadena yesterday instituted an action against Louis S. Roemer to restrain the defendant from acting as manager of the plaintiff, owner of the Pasadena Music House. Under the terms of the agreement made between the two, Collins is not able to discharge Roemer for at least sixty days after giving notice, and he asks the assistance of the court. He alleges mismanagement of the business.

TO THE FAMILY. A petition was filed yesterday in the Probate Court by Janet Thomson, widow of A. C. Thomson, who died at Duarte, February 25, leaving an estate of $35,000. The instrument was executed in August, 1907. Among the holdings of the testator are twenty-two shares of the Duarte Mutual Water Company and twenty shares of the Glendora Mutual Water Company. The will provides that the home place shall go to the widow during her life and then descend to the three children. All of the other property is willed to the widow.

INCORPORATIONS. Articles of incorporation were filed yesterday by United Gold Dollar Mining Company, capital stock $200,000, incorporators C. A. Whitaker, R. C. Millard, N. J. Yaw, A. L. Campbell and Charles Thompson, subscribed $160,000; the De $50; the Funding Company of California, capital stock $1,000,000, incorporators W. P. Collins, Frank C. Hill, H. C. Williams, B. Hurlburt and R. C. Hill, subscribed $5; Coyote Hills Land Company, capital stock $250,000, incorporators Solomon Siebenhauer, Gerald Dixon, Jugo Hertz, Franklin Levy, David Wolf and David Loder, subscribed $600; Indian Hill Water Company, capital stock $12,000, incorporators John McKee, A. M. Richards, J. F. Cumberland, B. C. Stratton and Edward Brubaker, subscribed $125; Southwestern Investment and Loan Corporation, capital stock $20,000, incorporators M. C. Clark, G. C. Condon and M. S. Overmire, subscribed $20,000.

The Inferior Courts.

STONE PILE LOSES CHARM.

"I WON'T WORKS" PREFER TO GET MOVE-ON.

Three Members of Motley Gang Beg Police Judge to Be Given a Chance to Get Away From Town When Threatened With Long Jail Terms.

It took Police Judge Williams but about thirty seconds, yesterday morning to convince three members of the I.W.W. gang that Los Angeles is a peace-loving city and not a place for "I Won't Work" members to hang around in.

The argument related to six months in the City Jail. It was convincing. Sam Landiz, L. Holtz and William Fairfax were the men who appreciated the court's view-point, only begged for a suspended sentence to give them an opportunity in which to leave town.

The trio were arrested Sunday night shortly after they arrived in the city. Patrolmen Sweeney and McAuliffe found them in the Southern Pacific yards and at once took them to the Central Police Station.

The men told the officers they had just been released from the Fresno jail on their promise to get out of town. They came directly here.

The officers told Police Judge Williams yesterday morning that more brawlers were expected. He replied that he thought it a pretty good idea to keep them moving.

"We don't want men of your stamp in Los Angeles, but sometimes you men insist upon thrusting yourselfs upon us," he said to the defendants.

"For such emergencies the city has thoughtfully provided a stockade on the eastside of the city and a stonepile has been secured on which you may exercise. Within a short time we will have a municipal farm with plenty of work to be done, so if you wish to remain here you can try six months in the stockade to see how you like it."

Holtz didn't like it. Neither did the other two, so they said they had no intention of staying if they could help it. If given an opportunity they would "beat it" immediately, they declared.

"I will give you until 5 o'clock to get out," Judge Williams replied. "If you are around here after that hour you will go to jail for 180 days.

EARLY BIRD.

CATCHES STIFF SENTENCE.

J. J. Smith, was sent to jail for six months by Police Judge Williams, yesterday on a charge of having stolen money and clothes from a man who in a friendly spirit had taken him to his room for the night.

Smith, according to the police, is accustomed to picking up acquaintenceship with men on the street and then after telling a hard-luck story to ask to be taken to their rooms for the night.

He wakens first in the morning and makes away with whatever valuables he can find. When he appeared in court yesterday morning he was wearing clothing which had been secured in that manner.

GOOD EXCUSE.

COURT RELENTS.

"What excuse have you to offer for being drunk," Police Judge Williams asked J. Hogan, a negro boy, yesterday, when the latter appeared in Police Court.

"Well, yo honoh, I waits on you when yo eat at the Union League Club. I'se the man sah. An' yo says yoself, yo honoh that I'se a mighty fine waitch."

"Yes," Police Judge Williams, replied, "but am I so bad looking that you have to get drunk after you have waited on me."

"What, yo bad-looking?" the negro repeated. "Why Ah should say not. Te he! Why yo is the best lookin' man in dis town."

The judicial throat hawed and hemmed for several minutes while the bailiff rapped for order.

"Well do you think you can keep sober in the future?" Judge Williams asked when the bailiff had finally quieted the room.

"Keep sober? Well Ah should say I could. You just sit at my table, every day, Judge and I will be pufectly sober all the time."

Sentence was suspended.

GAMBLERS MANY.

SEVERAL WANT TRIALS.

Many gamblers appeared in Police Court yesterday, as a result of raids made by the Police Saturday and Sunday. Seven of them pleaded guilty and paid fines and six pleaded not guilty and asked jury trials.

Henry Lee, charged with conducting a game on Commercial street, paid $25 and Mary Dobbs, Ed. Roberts, Bert Adams, Joe Morales, E. J. Blanchard, George Encinas and Joe Encinas paid $10 each. William Briggs, Arthur Scott, W. C. Howard, J. E. Henley, Walter Combs, William Simons, William Harris, P. Abila and J. Hanley will be tried on the 15th inst. They were released on $100 bail.

LIKES THE CITY.

REFUSES TO LEAVE.

Los Angeles has such an attraction for Lewis Washington, a negro, that he told Police Judge Williams, yesterday that he would rather go to jail for six months than be forced to leave town.

"Washington, according to Patrolman Fitzgerald has been loitering about and asking for "handouts" for several days.

"Will you leave town if I suspend sentence," Police Judge Williams asked.

"No sah, I won't. I can't tell a lie. I'se got to stay here."

"Well, if you feel that way about it you would better retire for about 180 days," the court said.

WIDE GAP IN BIDS.

Offers for Constructing the Bridge Across Arroyo Seco Taken Under Consideration by Board.

There was a difference of more than $100,000 between the lowest and the highest bids received yesterday by the Board of Supervisors for the construction of an ornamental concrete bridge over the Arroyo Seco near the Ostrich Farm. The original estimated cost of construction was $100,000.

The lowest bid was that of T. J. Shea, for $146,700. This does not include the pilings and the hand rails, which will cost more than $5000.

The bridge is to be constructed by the county, this city, South Pasadena and the Salt Lake Railroad. Each party is to bear one-fourth of the cost.

The structure is to be one of the largest enterprises of the kind which have been undertaken in this county and will greatly simplify travel. The bids, not including pilings and railings, exclusive of that of Shea, follow:

Mercereau Bridge and Construction Company, $169,600; J. F. Hall-Martin Company, $157,500; Charles Stansbury, $153,964; F. O. Engstrum Company, $348,239; and J. D. Kneen Contracting Company, $149,000.

The Cement Products and Construction Company bid $5171 for constructing the railings and placing pilings. The bids were taken under advisement and will be submitted to the engineers for each of the parties before any action is taken.

LITTLE ROOM IS LEFT.

Eleventh-Hour Exhibitors at Pacific Lands and Products Exposition Find Floor Space Practically All Gone.

Exhibitors from all portions of the West are clamoring for the small space which still remains to be leased at Shrine Auditorium for displays at the coming Pacific Lands and Produce Exposition. The exposition headquarters in the Grosse building were besieged with inquiries by mail and telegraph all day yesterday and many would-be exhibitors appeared in person.

Monday, March 20, has been set aside as Arizona Day, at the land show and the people of the territory have been asked by wire if this day will be satisfactory. Arrangements have already been completed for special trains to the exposition from Phoenix, Tucson, Yuma and other points in the territory. Chairman Flint of the Executive Committee was yesterday advised of the appointment of a committee by the Phoenix Board of Trade to prepare the elaborate exhibit planned by that body.

The work of the decorators at Shrine Auditorium is progressing rapidly, and at midnight next Saturday the great hall will be turned over to the exhibitors. The contractors having in charge the making of the replicas of the L. A. Aqueduct, the harbor district, and other special features are working night and day to have their displays ready for the opening of the show on the 18th inst.

D. A. Munger, general passenger traffic manager of the Pacific Electric Railway, yesterday morning took over a hundred representative men from the various towns and cities along that system to Shrine Auditorium. Here the plans and arrangements for the mammoth Pacific Electric exhibit were gone over in detail.

FIFTEEN CONCERNED.

Fifteen litigants are concerned in a contest before the Register and the Receiver of the local Land Office that was begun yesterday. This is one of a series of contests which will conclude difficulties in Imperial Valley that have extended over a period of years. The contestants claim conflicting interests in four sections of land. Efforts are being made to compromise the litigation in such a manner that each one may gain something, although he does not get all he originally filed on. The confusion resulted from improper surveys.

ASK FOR BIDS.

Bids for $200,000 worth of Santa Monica High School bonds and $25,000 worth of common school bonds will be received by the Board of Supervisors on April 17. Only part of the money will be expended this year, the expenditures being made for grounds. Next year a new high school building will be erected.

Established 1889. Assets Over

6% HOW MUCH IS IT WORTH YOUR MONEY

The average man works hard for all he gets.

Consequently every cent he saves or invests should be bringing him its full power.

YOUR MONEY IS WORTH 6 PER CENT. ARE YOU GETTING IT?

If not, you are losing money every year.

Every investor who has his money with us is getting his 6 per cent. semi-annually. For twenty-one years we have been paying this liberal interest.

Our Investment Certificates are as safe for the small investor as the large, as you invest $100 or any larger amount.

If your money is worth 6 per cent. deal with us.

OFFICERS AND DIRECTORS

W. G. COCHRAN President. J. M. ELLIOTT, V.
W. D. WOOLWINE, Treasurer. A. E. POMEROY, S.
D. M. CUTHBERT, Loan Inspector. C. J. WADE, A.

6% State Mutual Building & Loan Association

223 South Spring

Start a Savings Account

4%

Systematic Saving Pays Pursued Leads to Wealth

A 4 per cent Term Savings Account at this bank is the way to save. Deposit a dollar a week, ten dollars a month or any amount you can, but keep everlastingly at it. Your money earns 4 per cent. interest, computed semi-annually.

We also pay 3 per cent. on Savings Checking Accounts and 2 per cent. on commercial accounts.

PAID-UP CAPITAL .....
TOTAL DEPOSITS OVER .....
TOTAL RESOURCES OVER .....

Commercial—Savings—Trust

Safe Deposit Boxes For Rent

The Southern Trust Co.
114 West 4th St.

The "Wall Street" of Los Angeles

Close in Acreage

Close in Acreage $300 Close in
The greatest offer before the investor or homeseeker
$300 Per Acre $300

5-Acre, 10-Acre & 20-Acre Lots, All Beautifully Located

3 Days Only, Rain or Shine, Very Reasonable

We are obliged to sell 100 acres in this tract in three days to fulfill our contract; the first 100 acres will be sold at $300 per acre, the remaining portion of the tract will be offered at prices from $400 to $500 per acre.

In this land we can show you the quality of soil that cannot be passed anywhere in Southern California. Every acre is worth $300 today. For land with soil of this quality, located elsewhere, you would be obliged to pay that amount and even more, regardless of distance from the city.

For Three Days Only Rain or Shine

The finest citrus fruit, walnut or garden land to be had near Los Angeles—only 12 miles from the city—25 minutes and cheap car service—fare less than 10 cents.

Investor, homeseeker, you cannot afford to overlook this opportunity. Come early and take your choice of 5, 10 or 20 acres at $300 per acre.

MASON & MOON COMPANY

910-911 Central Bldg., Sixth and Main Sts. P2234;

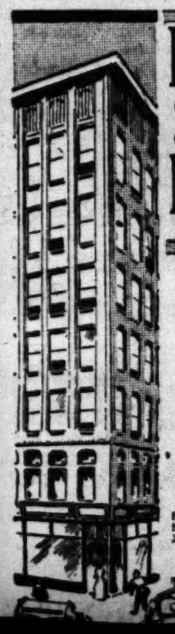

EQUITABLE SAVINGS BANK

FIRST and SPRING

Your Idle Money

Might as well be earning four per cent. interest, especially as it is always available without loss of interest.

For funds awaiting investment an EQUITABLE account is particularly desirable.

OFFICERS AND DIRECTORS.

Frank P. Flint, J. G. Carey .....President J. O. Koepfli,
M. H. Newmark, Ralph E. Dobbs Vice-President James Slauson
Joseph Scott, W. H. Booth .....Cashier F. Q. Story,
W. J. Washburn Ass't. Cashier

INTEREST COMPUTED MONTHLY 4% SAVING ACCOUNTS

If You are Not at Your Best

don't worry about it—there's no good in worry. Get busy. If your stomach is wrong, your liver and bowels out of order, your nerves are sure to be on edge and your blood impure. Be cheerful and hopeful. As they have helped in thousands of

BEECHAM'S PILLS

will help you and will give your system the natural help it needs. A few doses will make a great difference in your feelings and your looks. They will help you all along the line—to a clear complexion, free from aches—to bright eyes—to healthy action of the organs. A sure, quick and tonic family remedy will help

Restore Your Full Vi

Assets Over $3

HOW MUCH
IS IT WORTH
YOUR MONEY

ge man works hard for all the

equently every cent he saves
uld be bringing him its full

ONEY IS WORTH 6 PER C
ARE YOU GETTING IT?
, you are losing money every
investor who has his money
his 6 per cent. semi-annually—
e years we have been paying
vest.
nvestment Certificates are as
all investor as the large, as you
or any larger amount.
r money is worth 6 per cent.

OFFICERS AND DIRECTORS
N President. J. M. ELLIOTT, Vice-Pres
INE, Treasurer. A. E. FOSBERGH, Vice-Pres
RE, Loan Inspector. C. J. WADE, Secretary.

State Mutu
Building & Loan
Associatio
223 South Spring St

avings Accou

4%

Saving Persisten
Leads to Wealth

Account at this bank is the best
week, ten dollars a month or
everlastingly at it. Your deposi
uted semi-annually.
nt. on Savings Checking Accounts
accounts.
.....$1,000,
VER 5,000,
OVER 6,000,

cial—Savings—Trust
it Boxes For Rent

Southern
UST Co.
est 4th St
reet" of Los Angeles

n Acreag
$300 Close in Acr
nvestor or homeseeker today.
r Acre $300
re Lots, All Beautiful Land
Shine, Very Reasonable Te
s in this tract in three days
00 acres will be sold at $300 p
ract will be offered at prices

you the quality of soil that
California. Every acre is
ne quality, located elsewhere,
and even more, regardless of

Only Rain or Shine
r garden land to be had
city—25 minutes and

annot afford to overlook this
e your choice of 5, 10 or 20

MOON COMPANY
Main Sts. F2334; Broadway

ot at Your Be
no good in worry. Get
r liver and bowels inactive
e and your blood impure.
ave helped in thousands of

T'S PILL
system the natural help it
fference in your feelings
along the line—to a clear
to healthy active organs.
remedy will help
r Full Vig

The Oil Industry.

AK OCCURS IN PIPE LINE.

iated Suffers a Loss From High Water.

ts of Great Strikes in Lost Hills.

l News of Interest From Oil Fields.

[Special Correspondence of The Times.]

INGA, March 5.—The Associat- line broke early yesterday probably caused by the ac- the rushing waters in the War- reek. The broken ends are un- ut eight feet of water and it some time before the break can ed because of the inability to to the scene of the break. er L. T. Trumbull and assist- arted out yesterday with a load of tools to repair the in the pipe, but at the first of the creek the rushing water the wagon over and nearly the horses. All of the tools ped into the bottom of the nd will have to be dug out waters have subsided. The turned to Coalinga and a Pacific switch engine was e action. Trumbull and Fred ached the engine with what r could carry, and were taken n, the end of the line. From t they had to walk to the the line, about six miles, and ir tools on their backs. It is n what success they have had repair work, as they have not yet and no word has been from them.

understood that the pipe line clear in two, but on account being able to control the t that was lost which was at nd toward the first station ina. The line will be out of until repaired. This line Coalinga to Monterey and ine trouble has been had even winter when the creeks are h and high. The Warthah this winter, however, is higher has been in a number of years. ver, who lives about fifteen from Coalinga, came down morning and stated that he s swim across several He says there has been inches of rain at his place thirteen inches higher in the ks and the snow is several up through the mountains.

ary Harry Jayne of the e of Commerce today received ram from Mr. Walker, of the Oil Company, stating that the pending the employing of regis- engineers on every engine of power and over, will be report- the Senate Committee tonight. pected that a fight will be made the bill passed, and in answer ram from Coalinga a number Francisco oil men will go to tonight and lobby against age of the bill.

been figured out that if the bill will cause an added ex- to the oil operators of Coalinga per day, and about $12,000 per ional expense in the balance of . It has also been figured that San Joaquin Valley alone the pense of running engines will to nearly five millions per year. will also lift the lumber in- of the State hard, and a num- those interested in that indus- now in Sacramento preparing its passage. It is expected fight for the bill's passage is made by the leaders of organized

LIFORNIA MIDWAY.

PROGRESS OF WORK.

Douglas, president of the Cali- Midway Oil Company, which op- on section 22, 31-22, says the has encountered a heavy gas in well No. 4 at a depth of . The well is located between 1 and the Mays well, both of have been flowing at the rate rrels a day each for the past

No. 2 the marine formation ered at 310 feet. It is expected in Nos. 3 and 4 as good pro- within many days. Well No. 2, ing mudded up, has been cleaned bottom and is expected to ing within the next ten days.

Business to Entry.

TA, March 4.—Juggling the s from the entry class to the and then back to the again appears to be a fa- part of the Land Depart- last of the restoration or- received here arriving to- Washington restoring of land in the Coalinga territory, according to the the order, is to be open to set- under the desert act, on April eligible for entry on May 1. part of the letter sent with order, it is stated by the secretary of the Interior that in question have been estab- the geological survey to be of for oil production.

LOST HILLS STRIKES.

RTS OF BIG PRODUCERS.

[Correspondence of The Times.]

TERVILLE, March 5.—Reports brought in from the Lost today by Porterville peo- owners of wells in that state that the Lost Well ained to be the oil marvel and if the great discoveries been made in the past continue to be the history of

Eldridge, the president of the Oil Company, a locally poration, which was organ- a few weeks ago and drill- lease property has been in for only a little more than states that the first well on ty was brought in Saturday at a depth of 500 feet. the production started week. With a heavy pres- the production grew stead- day until when he left the morning the well was no less than 800 barrels. of this high production, low gravity and of an grade.

Eldridge, also the president of Oil Company, who returned last night, has brought with him the wonder of In four days he put ing to a depth of 15p feet, the oil and was en- a production of sixty- was the result.

of the Prestage and the wells of which

DESMOND'S

Corner Third and Spring Streets

Well, we're ready to talk Spring Clothes—Are you?

Spring Suits For Men

---Because of their beauty, their style and their value they appeal to all men who like to dress well.

Prudent men realize the value of getting the first selection from a season's clothes. Today, at this store, you are offered the most noteworthy productions of all the foremost American makers—an almost limitless range of selection in pattern, fabric and style. These new Spring suits embody an elegance of fit, shapeliness of build and grace of draping that compel the attention of men who know good clothes. An inspection will repay you, if for no other reason than to see what luxury is possible in Desmond Clothes. Models for men and young men at $15 to $50.00—see them in the windows.

The Great Sale of heavy and medium weight Suits and Overcoats Continues

Fine Silk lined Overcoats
$35 and $30 Values
$17.75

Style, quality and value are the keynotes of this sale—an opportunity to obtain suits of the best quality at these sharp reductions:

$35, $30 and $25 Suits at $17.75
$20 Suits at $13.75
$18 and $15 Suits at . $11.00

Separate Trousers
---a saving opportunity
$10, $9, $8.50 and $8 values **$6**
$7.50, $6.50 and $6 values **$4**

The Times BRANCH OFFICE

116 South Broadway

Fifth Door North of Chamber of Commerce Bldg.

Advertisements and Subscriptions Taken

leases in the east side of the field, the hope of all the drillers being that this shallow characteristic extends beneath the entire field.

War is still on between the desert land entrants and the oil men, and title to holdings in the entire district consists of ability to shoot straight. At the Prestage wells and those of the Bailey Company there are forces of armed men on duty night and day.

C. H. Gregory, the head driller for the Prestage outfit states that while coming out from the field yesterday for supplies he was escorted to the edge of the field by armed men, who walked beside his freight wagon in relays, warning him not to stop.

Midway Union's Well.

The Midway Union well on the Midway property is down 2200 feet, and drilling is progressing regularly. The cementing of the big casing will soon be undertaken, and then the rotary will be changed for a standard, in order to finish up. While the cement is setting, the boilers will be moved back in order to prevent any accident by fire when the well comes in. The adjoining Standard well is doing a little better than 3500 barrels a day, and Superintendent Bender expects that the Midway Union's well will be fully as large a producer.

Rains Have Prevented Work.

Heavy rains on Sulphur Mountain have prevented the Atlanta Oil Company from spudding its well. The roads have now been put in better shape than ever, and the balance of rig material is being hauled in. Fifteen and one-half-inch casing is to be carried down as far as possible. The adjoining Puritan well is down 1220 feet and the twelve and one-half casing is landed at that point. It has already a considerable gas pressure, and a good showing of light oil.

Will Drill Another Well.

The El Dora Oil Company is successfully pulling its six-inch casing and will soon complete the job. President and General Manager Goode left for the field yesterday, having purchased a complete outfit for drilling well No. 2, while in the city. Several of his friends in the Mid-Continent oil fields accompanied him out in order to see how the San Joaquin fields compare with them. They will undoubtedly be shown.

News Notes and Personals.

David S. Bachman has been elected president and general manager of the New Center Oil Company, operating in the Maricopa field, to succeed Charles A. Son, who resigned.

E. F. Holser, who has been located

big English syndicate that is operating in India. He will leave for his new post of duty some time this month.

Big Sum in Dividends.

The Mount Diablo Oil, Mining and Development Company paid its regular monthly dividend of 3 per cent. on March 1. During the past year this company has paid a total of $107,521 in dividends. It owns valuable lands in the Midway district.

IS INTERESTED IN PLUMES.

British Army Officer Now in City, Tells of His Successful Ostrich Farm in South Africa.

Growing two ostrich plumes where only one grew previously is one of the achievements which Maj. B. R. Horsbaugh of the English army has to his credit. With his wife, he has been passing a few days at the Alexandria, previous to going to Santa Barbara for an extended sojourn.

After having served in several campaigns, Maj. Horsbaugh was sent to South Africa. While in that country he became interested in ostrich culture.

"The people in that part of the world are beginning to realize that there is considerable money in plumes," he said. Instead of going out and killing the birds for their feathers, they have for a number of years been capturing them to be placed on farms.

"One of the latest successes achieved by the South African ostrich farmers has been the grafting of an extra feather to a growing plume. In this way they have doubled the output of feathers from each ostrich. It is an easy matter to insert the extra feather and inexpensive."

Maj. Horsbaugh quoted ostriches much lower than they are selling for in this part of the world. "Good sized birds, ready to begin feather-bearing are obtainable, at $8 per head," he declared.

WIFE COMPLAINS OF SPOUSE.

Says He Struck Her in an Argument Over Division of Household Furniture—Husband Arrested.

J. H. Castle, a hotel engineer, was made defendant yesterday in a complaint of battery sworn to before Justice Young. Castle's mother-in-law, Mrs. Cora Howe, is complainant.

Some time ago Castle, who is 38, had trouble with his wife, a girl of 18. She left him, alleging cruelty. Because of her fear of him she has always had some one to meet her at the car and walk home with her upon her return from the store in which she is employed.

On Saturday night her mother met her father, got off the Stephenson-avenue car at Laguna Park.

Castle lay in waiting for them and chose a moment when his wife lagged behind the others to accost her. He grasped her arm and demanded that she at once make a division with him of the family furniture, the complaint alleges. Mrs. Howe interfered, also grasping the girl's arm. In the scuffle, Mrs. Castle's dress was torn. Castle struck Mrs. Howe, it is declared.

GERMANS INSPECT PLANTS.

Are Interested in Printing Business in Our Country—Declare Most American Shops Are Unsanitary.

Hans Neusch and Hans Gottstein of Breslau are at the Alexandria. They have been on a tour of investigation of publishing plants throughout the United States, both being interested in that business. The former is an official of the Korn Publishing Company and the latter is with the Field Mills, paper manufacturers.

"The printing industry in all lines is as far advanced in the United States as in any country of Europe," said Neusch. "They use much more machinery and on that account are more rapid. The work turned out is as good as that produced in Germany with the possible exception of the high-art color printing in which more than three colors are used and in which Germany is the acknowledged leader.

"One thing this country is in need of in the printing industry is better plants. The shops are all dirty and unsanitary. It is a wonder such excellent work is turned out from these places. There are only one or two plants in the entire country—and we have visited nearly all of the large cities of the East and Middle West—that are up to the sanitary standard of Germany."

The two young men will remain here for a week, visiting the various places of interest before starting for San Francisco and then the Orient.

INFRINGEMENT SUIT.

Suit Is Brought in United States Circuit Court Regarding a Wrench Patent—Many Defendants.

Eugene T. Bates and W. W. Parlin yesterday filed suits in the United Stat Circuit Court against the National Supply Company of Virginia, the California National Supply Company, the J. F. Lucey Company of New Jersey and the Associated Supply Company.

The complainants declare that there has been infringement on a wrench which they patented. They ask for an injunction restraining the defendants from manufacturing more of the wrenches, for an order confiscating all of the wrenches in the possession of the defendants and for damages in triple the sum of the actual injury, on the ground that the infringement was committed knowingly.

GET CONTRACT.

The Llewellyn Iron Works was yesterday awarded a contract for installing an electric elevator in the new surgical ward building at the County Hospital. The consideration is $2100. The only other bidder was the Otis Elevator Company, which asked $3795.

APRIL STYLES PICTORIAL REVIEW PATTERNS ON SALE.

VILLE DE PARIS
317-325 SO. BROADWAY — 312-322 SO. HILL STREET
A. FUSENOT CO.

Great sale of Undermuslins underpriced; Wednesday in our Bargain Basement. Read details in tonight's Express.

Spring Styles In
Silk
Dresses
$15 $20 $22.50
$25 & Up

Our showing of new dresses in silk represent the latest developments of style for Spring and Summer. The assortment is varied both in material and price, which makes selection here a pleasure. Our chic models are developed in Pongee Silk, plain and striped messalines, fancy Foulard Silks and striped Taffeta Silk. The Foulard Silk dresses are especially modish and are shown in many beautiful effects. Our assortment of natural Pongee Silk dresses is very attractive. Some of these models are effectively embroidered in Hungarian style, others have a dash of bright colored satin introduced for trimming in pipings or buttons. The most fashionable tones are coral or emerald.

Wool Challie Dresses
$20 $25

This season challie is one of the most fashionable materials in light weight woolens for early Spring dresses. One of the best models is made of pretty figured challie with set-in sleeve made to give the peasant effect, and trimmed with folds of self material and piping of satin. Another smart model has a bertha, girdle and sailor collar of black satin.

Just received a new line of Misses and Junior Coats.

Silk Petticoats at each $5

If you are in quest of the best silk petticoat made to sell for $5.00, you will certainly be confronted with an irresistible temptation to buy when you see our immense assortment at this popular price.

The showing is so diversified in style and coloring that every taste can be easily pleased. Among the styles are: Plain colored messalines with accordion plaited flounces trimmed with bands of Persian color; others made of all-over designs in Persian colored messaline, or Pompadour messalines. Also the ultra-fashionable plain emerald green messaline. In addition to these petticoats there are models made of Pompadour taffeta silk, and plain and fancy taffeta silks combined.

Ask to see the entire line today.

SALT LAKE ROUTE

Sleeping Car Space For Eastern Trips

MAY BE RESERVED FOR ANY DESIRED DATE VIA THE SALT LAKE ROUTE, UNION PACIFIC & NORTHWESTERN PALATIAL TRAIN, SOLID DAILY TO CHICAGO, NAMELY, THE

Los Angeles Limited
Three Days to Chicago

OFFICES AT 601 SO. SPRING ST. LOS ANGELES AND 58 E. COLORADO ST., PASADENA.

The Lightest Doughnuts You Ever Ate

perfectly raised, wholesome and delicious if you will use

Rumford
THE WHOLESOME
BAKING POWDER

For producing food of most delicious flavor and perfect lightness and wholesomeness, there is no baking powder in the world to equal Rumford—it

Makes Digestible Food

California Furniture Co.
Broadway, Near Seventh
Exclusive Agents
Globe-Wernicke Elastic Bookcases

S. Nordlinger & Sons
DIAMOND MERCHANTS
631-633 South Broadway

Great Variety of
HOT DRINKS
at the
Christopher Fountains

Unique
CLOAK & SUIT HOUSE

The HOUSE OF BIEHL
Tailors
New Location
516 SOUTH BROADWAY

New Location
Weatherby Kayser Shoe Co.
Broadway at Fourth

Scott Eczema Salve
50c LARGE JAR
Instantly relieves and cures all chronic skin diseases. Recommended by physicians. SUN DRUG CO.'S STORES.

Benjamin Clothes
Swell Overcoats $15 to $40

PUBLISHERS:
The Times-Mirror Company,
H. G. OTIS, President and General Manager.
HARRY CHANDLER, Vice-Pres., Asst. Gen. Mgr.
MARIAN OTIS-CHANDLER, Secretary.

Los Angeles Daily Times

EVERY MORNING IN THE YEAR.
Daily, Sunday and 32-Page Illustrated Weekly Magazine. Founded Dec. 4, 1881. 30th Year.

BUSINESS OFFICE AND EDITORIAL ROOMS, 531-535 South Spring Street.

LOS ANGELES (*Loce Ahng-hayl-ais.*)

Entered at the Postoffice as mail matter of Class II.

AS TO MIRACLES.

A Chicago chemist claims that within a short time the properties of the soil and the air will be so combined as to produce all of the vegetable and animal food consumed by man. All right, Mr. Chemist, but when you produce the California poppy without the aid of nature kindly wire us at our expense.

CONUNDRUM.

If there are three additional Superior Court judges at work in Los Angeles county and one-third of the whole number are idle a part of the time, how long will it be until the civil calendar is relieved of its congestion? Those who have failed to answer the query "How old is Ann?" will kindly reply.

THE BRITISH CONSTITUTION.

The proposed reorganization of the parliamentary system of Great Britain upon a Federal basis does not include unlimited home rule to either England, Ireland, Scotland, or Wales. Each of these divisions of the empire will have a local Parliament, but the powers of these local legislatures will be similar to those exercised by Territorial Legislatures in our country. As Congress has the authority to annul Territorial statute, so will the Imperial Parliament reserve to itself the power to annul or "veto," as it is called, any law passed by either an English, Welsh, Scotch or Irish legislature.

OLIGARCHICAL GOVERNMENT.

The savages had their chiefs and medicine men. As they grew civilized they were governed by kings and courtiers and when self-government was established statesmen and politicians ruled. "The best government," said the late Gen. B. F. Butler, "is a republic; next to that is a despotism tempered by a reserved right of assassination." The worst government is that of an oligarchy, for, while the vices and oppressions of one man cannot inflict much injury upon millions of people, the wickedness and exactions of an oligarchy of nobles or political bosses or of closed-shop labor leaders can become an intolerable oppression.

THE REPUBLICAN RECORD.

When the Republican party came into power fifty years ago it found our navy scattered, our army demoralized, our treasury bankrupt, twelve States seceded and gigantic war threatening the life of the land. It carried the country safely through the mightiest struggle that the world has ever witnessed. It drew its soldiers from the loyal people and its money from their pockets. It emerged from the conflict with no stars stricken from the flag and with new stars upon it, which were born in the very hour of battle. Inventions were fostered by its legislation. A homestead law was enacted, new lands were added to our domain, and it grafted into the laws a policy of protection which set spindles humming and shuttles weaving and furnaces flaming, and filled the land with the music of contented and well-paid toil.

THE KNOCKER.

May a kindly Providence deliver us all from the knocker! Prying, meddlesome, suspicious and malicious is he. He is constitutionally incapable of minding his own business, and is utterly incapable of successfully minding the business of other people. He is filled with ambition to control others and is destitute of capacity to control himself. He is even more anxious to "down" somebody than he is to upbuild his own fortunes. He is never happy unless he is doing some harm to another who has passed him in the race of life. In politics he follows the Chinese method of mephitic warfare. In business he would rather win hundreds by depriving another man of something than gain thousands by creating new values. In social life he is a retailer of small cowardly slanders. He would, if he could, retard the development and prosperity of a country, for fear that he might be overshadowed or overthrown by some newcomer. He would blast the reputations of men and the happiness of women for some small selfish spiteful purpose of his own. He stews and snaps and snarls through life, and when he dies everybody is satisfied, and his neighbors sing a Te Deum instead of a dirge at his funeral.

NOVEL READING.

We parade Shakespeare and Emerson and Gibbon and Macaulay and Draper and Carlyle and Dante and other writers on history and philosophy and science on our bookshelves, and then we sneak into the privacy of our bedrooms and read Charles Reade and Robert Louis Stevenson and Mark Twain and Rudyard Kipling, and Rex Beach and maybe Laura Jane Libbey and Jack London.

The books that interest and amuse us may occupy as valuable a place in our lives as those which instruct us and tire us. The wife, weary with household cares, who with the evening meal finished and the dishes washed, and the littles ones put to bed, can drop into a rocking chair and find an hour or two for rest and recreation, prefers the pages of the magazine to the dreariness of Darwin or even the glowing antithetical satire of Macaulay. The man who has been welding a tool, or the clerk who has been wrestling with customers all day, will, if he follows his inclinations, prefer the poetry of Uncle Walt Warbler to the strenuous lyrics of the Brownings, and will drop the reading of the President's message in order to find relief in the lucubrations of Mr. Dooley.

The books that the people love and which the people read are not the pretentiously bound and lettered tomes of the libraries. They are the volumes which are slipped

ful as the lessons of the scientists. The heart requires nutriment as well as the brain. The web of life needs "the golden threads of poesy" as well as the strong twine of wisdom to be woven into the meshes. Romance has its uses. If it does not enlighten the understanding by allegory, it awakens and enlarges human sympathy. The eyes that moisten when reading Dickens's story of little Nell will look more kindly upon the world and its people and deal more charitably with humans than those which never indulge in what they call "light reading."

Novels are not unreal. As a rule they "hold the mirror up to nature." Man can never imagine that which has no foundation in his nature.

Who does not breathe a sigh of relief as he lays down the newspaper with its chronicle of crimes and casualties, with its dreary politics and sometimes more dreary editorial comments on them, and who does not like to take out of his mouth the bad taste which "the latest news of the day" often leaves there, and then feast upon some romance that brings laughter to his lips or tingles his eyelids to tears?

THE ETHICS OF WAR.

Dr. Starr Jordan, who is nothing if not sensational, in an eloquent address has condemned war; partly as a savage and un-Christian method of settling international disputes, but chiefly as a cause of weakness and degeneracy to the races who practice it. He claims that the flower and vigor of a nation's manhood are sent into the field to be butchered by foreign guns while the weak and degenerate are left at home to provide for future generations, thus demoralizing the race.

However much we may deplore warfare, and however greatly we may long for universal peace, we must admit that history and fact hardly bear out the doctor in his latter contention. It is true that our best men are the first to face the dangers of the battlefield, that the greatest patriots are the ones to take up arms for the defense or glory of their fatherland, but the proportion of men killed in battle to those who return hardened and strong from the rigors of the campaign and the schooling of military discipline is too small to seriously affect the timbre of the next generation.

The girls most lovable as wives and most desirable as mothers, admire the fighting man far beyond the degenerate stay-at-home pictured by Dr. Starr Jordan. The returning warrior, hardy and vigorous and filled with an intense and burning patriotism for the country whose rights he has been defending, will get the pick of the womanhood for his future wife and these will raise children animated with the noblest love of country, and therefore best adapted for the responsibilities of citizenship. History indeed proves the truth of this statement. After a period of strife and struggle and bloodshed nations have not shown signs of physical and mental decay as the learned doctor asserts. On the contrary, the greatest periods of intellectual and spiritual activity have followed the stormy times when nation met nation in the death grapple and sacrificed their best fighting material freely and fearlessly.

Our own republic, baptized in the blood of the Revolutionary War, after the victory was won and the battle flags were furled, produced her greatest statesmen and philosophers, writers and poets. The people stirred by the figure of the combat entered upon an era of development never dreamt of in colonial days. Canada, without this stimulus, although her natural resources were almost as great as our own, is still fifty years behind us in the march of progress. This does not look as though the slaughter of the revolution had left the future of America to the unfit and the degenerate.

So it has been since the beginning of the world. The Jews under Joshua and David, fighting for bare existence with the nomad tribes of Syria and Palestine, became the greatest nation of antiquity. Today, given wholly over to the peaceful arts of commerce—and the most successful of all modern traders at that—they have, nevertheless, ceased to be a nation. When the Persian hosts threatened the civilization of the West, and Hellas had poured forth her blood like water on the plains of Marathon and in the pass of Thermopylae, the sowing of the dragon's teeth produced a nation of artists and poets and thinkers which is still the wonder of the modern world. The Elizabethan age—the golden era of literature and poetry—was born from the titanic struggle for spremacy between the Protestant and Catholic Churches, and followed a period when the English people had been almost decimated by fifty years of internecine warfare. Rome in the days of Julius Caesar sent out her finest men to be slaughtered in every part of Europe, and yet the next generation, under Augustus, gave us that immortal galaxy of geniuses, from Virgil and Horace to Juvenal and Epictetus. And as soon as Rome settled down to enjoy the luxurious indolence of peace and plenty, her empire was shattered into fragments.

China the oldest and most populous nation on earth has grown comfortably quiet and slumberous, after fifty centuries of peaceful inactivity. She has never sacrificed blood or treasure for either aggressive or defensive purposes. Yet who would exchange the hoary tomes of Mongolian history for one living page from the record of the Revolutionary War, or lose the names of Emerson or Holmes for those of all the Chinese philosophers, since the days of Confucius?

WICKED RENO.

The outcry of prominent men throughout the nation against the divorce laws of Nevada, as administered in wicked, although beautiful Reno, illustrates the facility with which men of intelligence may be induced to take sides for or against measures about which they know absolutely nothing.

The divorce laws of Nevada prescribe no difference or additional causes of divorce from those which exist in other States. South Carolina does not allow a divorce for any cause, and in New York an absolute divorce cannot be obtained except for the scriptural reason. In most if not all of the other States an absolute divorce can be obtained for adultery, extreme cruelty, conviction of felony, desertion, habitual drunkenness or failure of the husband to provide the necessaries of life for the wife.

tained until one year after the entering of an interlocutory decree. This often banishes from the scene of action the party of the third part who would otherwise be in waiting with a marriage license, and it gives the separated couple an opportunity to think it over and kiss and make up.

The residence qualification of the plaintiff in a divorce suit varies in the different States. In Nevada six months is prescribed, while in California one year is required.

Nevada first acquired prominence as a divorce center because of a clause in her practice act which gave a court jurisdiction in any case where the defendant was served with process in the State. There is no doubt that the language of the statute was inadvertent, but the District Court in Reno construed it to dispense with the necessity of the plaintiff being a resident, provided the defendant was served with process in the State. The result was a rush to the Reno bargain counter from all parts of the country in cases where both parties were agreed to amicably disagree. A complaisant husband or wife would buy a round trip ticket, stop over for a day or two in Reno, be served with a summons and return home. The defendant would file a demurrer, which would be overruled as a matter of course, and default would be entered. The testimony in the case would then be taken by deposition, and in due course a decree would be entered.

Public attention was called to this unique and rapid operation of the Reno divorce mill by the noted Goodwin case. Nat Goodwin, the actor, had his name over the front entrance to a fake money broker's office in Reno, conducted by an ex-convict, named Hertzog, alias Rice, and once or twice a year Nat visited Reno. Nat's third wife—Maxine Elliott—was never in the State of Nevada. She brought an action for divorce and Nat was served. His lawyers entered an appearance. The case was called promptly, the proof was plenary—it always is when Nat is defendant in a divorce suit—and the couple were freed.

The next notorious case was that of Sothern vs Sothern. In that case the plaintiff had never visited Nevada, and the defendant only stopped there for a few days. A complaint was filed; the defendant filed an answer, and testimony was taken by deposition by agreement between the attorneys.

This time the court balked. It was too raw, and the case was dismissed by the judge on his own motion, for want of jurisdiction.

Since then it has been held by the Reno court that either the plaintiff or the defendant in a divorce suit must have resided six months in the State, and the latest decision is that the residence must be bona fide and not acquired merely for divorce purposes.

But in the meantime the ingenious and persistent advertising of Reno lawyers has brought to that city a flock of ladies who seek relief from matrimonial infelicity. Really the divorce laws and the divorce facilities of Reno are now no better than those of Yuma or Lewiston or Portland, but Reno has the start of them all, and it is doubtful if the well meaning remonstrance of Andrew Carnegie, John Wanamaker, Andrew D White and others against Nevada divorce laws, which—as already stated—do not differ from the divorce laws of other States, will deprive Reno of her bad eminence as a divorce center.

In a local divorce case the other day, a woman admitted that she threw a pan of ham and eggs at her husband. He should have filed a cross-complaint and asked for heavy alimony. She evidently had the price.

The new French Premier, Antoine Monis is now in power, and everybody is guessing what he will do. The first name sounds something like that of the head waiter at Levy's.

That orange show at San Bernardino

Hurry Back!

UNCLE WALT.

The Poet Philosopher.

One day a man with a downcast face blew into the village grocer's place. "Ive dealt with you many moons," he said; "I've bought your codfish and prunes and bread, I always paid when I said I would, and you doubtless know that my credit's good. Now I'm out of work and without a dime, and I'd like to buy a few things on time." And the grocer sold him a lot of truck, and hoped he soon would have better luck. He told his tale to the butcher, then, at the drygoods store, to the clothing men; they all remembered that he had paid, and they were pleased when they got his trade; and now that luck for a time had changed, he found no one of these men estranged. They sold him things in their stately stores, and wished him luck when he left their doors. And then the man of the luckless star dropped in at last at the booze bazaar. He told his tale; he was all, all in, but wanted credit for beer and gin. His coat fanned by the barkeep's feet, and he bounced two yards when hit the street.

WALT MASON.

[Copyright, 1911, by George Matthew Adams.]

FOR A LONG LIFE.

[Dr. Woods Hutchinson in Outlook.]

Paradoxical as it may seem, those who work hardest are most in need of exercise. Some of our hardest working occupations show a very high mortality from tuberculosis. Two of the most unmanageable and rapidly fatal cases of this disease that I have ever seen were in a frontier mail-carrier who rode forty miles on horseback every day, swimming from two to five streams en route whenever they happened to be in flood, and a timber-cruiser, or field surveyor for a big lumber company, who was perpetually taking months-long trips through the most inaccessible regions, with monotonous and often scanty food supply. Neither of them could get any vacation and they had almost forgotten the meaning of the word amusement. It is hard to say which is the most powerful factor in producing a high death rate—excessive muscular work, or over-confinement. Certainly occupations for both men and women, which combine the two—domestic servants and unskilled laborers—show the shortest life and the heaviest death-rate of all.

If a man wishes a long life and, what is more important, a happy one, he must plan to spend at least two, and better three, hours a day in the open air, in some light, active exercise of the nature of a game of sport that gives him enjoyment.

FOR THE EXCITABLE WOMAN.

Don't follow the crowd.
Shun bargain days.
Don't read by strong light.
Never be too serious.
Dress not too tight.
Wear comfortable shoes.
Eat foods that agree with you.
Shun tea and coffee.
Take an afternoon nap.
Systematize your housework.
Don't try to accomplish too much.
Keep a memorandum.
Let trifles be taboo.
Force cheerfulness.
Keep little correspondence.
Belittle worriments; enlarge joys.
Take part in no contests.
Retire at an early hour.
Steer clear of chatterboxes.
And never, never hurry.

CHIPS FROM OTHER BLOCKHEADS.

She: So you have an educated dog; do you let him go to the postoffice for your mail?

He: No; I am afraid he might take it to my wife first.—[Le Rire.

"What? You're engaged to Mr. Brown? Then you won't marry Mr. Jones, after all!" "No, not after all. But, perhaps, after Mr. Brown."—[Milwaukee News.

Harker: I don't see you running your auto any more?

Sparker: No; I'm trying to save up money enough to buy a new one.—[Chicago Daily News.

"I was in a Missouri town two years ago," said a local dramatic producer, "trying to get up a show. The landlord of the chief and only hotel seemed half-way intelligent, and I interviewed him, as a preliminary. 'Your town boasts a band, does it not?' I asked. 'Well, no, stranger,' he responded.

A PLEA FOR THE PEPPER TREE.

This is thy heritage; thy foot is set
Deep-rooted in our Californian soil.
When man and nature, sun and stream first met,
To build with loving care and ceaseless toil
This Western Empire—as a world new made,
Thou too, brave tree! played well a yeoman's part;
Shall we forget how in thy grateful shade
Discouraged toilers once again took heart,
To drive the plow and ply the pick and spade;
Refreshed by thee to fight their grand crusade,
Making an Eden from the wild waste start?
Old comrade of the days when deeds were done,
Shall we disown thee now the fight is won?

Or when great cities sprang from every plain
And nature called on art to grace the scene,
We turned to thee, brave pepper tree, again,
Because of thy gay garb of Lincoln green;
Because thy scarlet berries gave a touch
Of tropic splendor to our tamer trees;
Dark cypress, solemn blue-gum; none had such
A bright warm color, bright warm hearts to please.
And dear art thou to every native son,
Fondly recalled by those in far off climes;
Fair hands thy leaves in silks have deftly spun,
Poets have sung thee in too faltering rhymes.
But now, once loved, by cruel hands undone,
Old friend, thou fallest upon evil times.
Shall we forget the long and lonely fight,
Or rob our first-born of his ancient right?

Look on the pepper tree, ungrateful man!
The brightest product of our glorious West.
Banish it from the landscape, if you can!
Forget its faithful service; at the best,
'Tis but a senseless tree—and yet more true
Than ye who only work for selfish gain;
Shake off the city dust and try to view
The God in nature, clear and pure and plain;
Then tell us that this tree has grown in vain.
What? Must our friend, our brave, true comrade go?
No, by the higher powers that rule above
No, by the love of right and right of love,
We answer—"NO."

HARRY F. BOWLING.

Pasadena, March 6, 1911.

STREAKS OF WIT.

A Pointed Question.

The Man: I wish you would endeavor to show me a little more affection. You never even called me dear as other men's wives do.

The Woman: Do other men's wives call you "dear?"—[Memphis News-Scimitar.

Any Way Is Satisfactory.

"Senator," the beautiful girl inquired, "are you in favor of being elected by the direct votes of the people?"

"My dear young lady," the statesman replied, "I am enthusiastically in favor of being elected thus or in any other way that can be arranged."—[Chicago Record-Herald.

No Joke About This.

"If I were you," said one suffragette, "I would not make speeches referring to myself as an unprotected woman."

"Why not?" inquired the other.

"Because no one wearing those hat pins could properly be called unprotected."—[Washington Star.

Inside and Out.

Speaker Joe Cannon, at a dinner, said soothingly to a young suffragette:

"After all, you know, there is room for both men and women in this world. Men have their work to do and women theirs.

"It is the woman's work to provide for the inner man, and it is the man's work to provide for the outer woman."—[Washington Herald.

No Excuse for Him.

Archbishop Ireland was urging one of his Senatorial friends to help the church with his presence, but the Senator declined to be a regular church-goer, giving this reason:

"One finds so many hypocrites there."

"But there is always room for one more," said the genial prelate, as he gripped the hand of his statesman friend.—[Washington Herald.

Next Thing to It.

"What's this about sewing your unfortunate wives up in sacks?"

"Nothing to it," replied the Sultan emphatically. "I did get 'em some hobble skirts."—[Pittsburgh Post.

A Blissful Prospect.

"Sir, I wish to marry your daughter, Susan."

"You do, eh? Are you in a position to support a family?"

"Oh, yes, sir."

"Better be sure of it. There are ten of us."—[Toledo Blade.

There's Many a Strange Wedding.

There are some very remarkable coincidences in the series of Quinn-Hoffman weddings. A year or two ago, at Adelong, Australia, three brothers named Quinn married, on the same day, the sisters of the name of Hoffman; but the most curious part of it is that two of the brothers were twins and these were married to two of the Hoffman girls, who also were twins! Again, some time previous, another brother of the Quinns married another girl of the Hoffman family, so that it may be said to be an interfamily record.

A somewhat similar occurrence happened in Trail Village, England, when four sons of John Somers were married, on the same day, to four daughters of a Mr. Hochsettler—a well-to-do farmer of the neighborhood. The four couples all took up abode in the vicinity.

A marriage which caused much talk at the time was celebrated in 1896, between the Marin and Rheaume families, who lived in the parish of Sainte Marie, Quebec.

The parties were neighbors, and the four sons of the one family arranged marriages with the four daughters of the other, and so perpetuated the old adage that "exchange is no robbery."—[The Widow.

Miss Sylvia Pankhurst having explained that when the suffragettes throw stones they do not want to hurt anybody, but merely to break windows, perhaps she will further explain how such wanton destruction of property is expected to advance the cause.—[Indianapolis News.

Philanthropist: I would help you, my man, except that I detect the odor of liquor. I believe you have a bottle in your pocket.

Victim: Honest I ain't. Honest, mister. You can search me, an' if you find any licker, I'll give you half!—[Cleveland Leader.

Mountaineer: Good gracious, the slightest false step and one would be lost here.

Guide: Oh, no; you wouldn't be lost.

Pen Points.

"Blind Girl in a ... head-line. She was ...

And so Bertrand ... Pass the marmalade, ...

Hail, oh, hail, how ... Wollaber is reigning? ...

Hitch up the ... preparing to make ... vania avenue.

With the adjournment ... ator La Follette will ... "shaking his gory locks" ...

What if somebody ... tached to the Joe ... that he could not have ...

The California Legislature ... ing out new laws. ... of enactments would ...

A squaw wearing a ... of the sights in a ... other day. Another ...

Now Uncle Joe ... fence and laugh at the ... Speaker as they go ...

It looks as if it would ... Uncle Sam to do a ... similation down in ...

You may resume ... contest case, when ... Dockweiler and ...

What a joke it would ... dent Taft had called ... Congress on April 1! ...

Capture a few ... pondents, and there will ... trouble in Mexico.

The bill providing for ... tariff board failed in the ... gress. We shall resume ... all the equanimity we ...

The next local auto ... tance will be the run ... They promise to treat ... But would they go so far ...

Dame Fashion has ... cree that the coming ... only wear their ... they have paid for it. ...

Quite a number of ... father by taking ... can wear better clothes ... to furnish. If that is ...

No, Dorothy, Adam ... who will soon be "in ... lation to the famous ... "Hutch," of Marietta, ...

Teams from Southern ... tending the National ... ing at Minneapolis, ... leagues how to shoot. ...

It has been figured ... there will be no ... By that time Lillian ... least 30 years of age. ...

William Jennings ... not a candidate for ... is not out of politics ... ence?

Take it from us, ... of the Ten Commandments ... Colonel has the ... over.

Arizona and New ... shins outside the ... gress could not ... and referendum ... tion.

Bills have been ... Legislature making ... ever in that State. ... making an early start ... figures in the next ...

The Pacific Coast is ... to the unrestricted ... Chinese, but her people ... for the relief of ... in that far-away ...

Somehow or other we ... the fees of some ... by the size of the ... Whiskers are a great ... young doctors.

If you can keep your ... you
Are losing theirs and ...
If you can trust yourself ...
doubt you,
And make allowance ... too;
If you can wait and not ...
Or being lied about, don't ...
Or, being hated, don't give ...
And yet don't look too ...
wise.

If you can dream and not ...
master;
If you can think and not ...
your aim;
If you can meet with ...
And treat both those ...
same;
If you can bear to hear ...
spoken
Twisted by knaves to ...
fools,
Or watch the things you ...
broked,
And stoop and build ...
out tools;

If you can talk with ...
virtue,
Or walk with kings—nor ...
mon touch.
If neither foes nor loving ...
you,
If all men count with you, ...
much;
If you can fill the unforgiving ...
With sixty seconds' worth ...
Yours is the earth and ...
it,
And, which is ...

Pen Points.

"Blind Girl in a ... head-line. She was ...

And so Bertrand ... Pass the marmalade, ...

Hail, oh, hail, how ... Wollaber is reigning? ...

Hitch up the ... preparing to make ... vania avenue.

With the adjournment ... ator La Follette will ... "shaking his gory locks" ...

What if somebody ... tached to the Joe ... that he could not have ...

The California Legislature ... ing out new laws. ... of enactments would ...

A squaw wearing a ... of the sights in a ... other day. Another ...

Now Uncle Joe ... fence and laugh at the ... Speaker as they go ...

It looks as if it would ... Uncle Sam to do a ... similation down in ...

You may resume ... contest case, when ... Dockweiler and ...

What a joke it would ... dent Taft had called ... Congress on April 1! ...

Capture a few ... pondents, and there will ... trouble in Mexico.

The bill providing for ... tariff board failed in the ... gress. We shall resume ... all the equanimity we ...

The next local auto ... tance will be the run ... They promise to treat ... But would they go so far ...

Dame Fashion has ... cree that the coming ... only wear their ... they have paid for it. ...

Quite a number of ... father by taking ... can wear better clothes ... to furnish. If that is ...

No, Dorothy, Adam ... who will soon be "in ... lation to the famous ... "Hutch," of Marietta, ...

Teams from Southern ... tending the National ... ing at Minneapolis, ... leagues how to shoot. ...

It has been figured ... there will be no ... By that time Lillian ... least 30 years of age. ...

William Jennings ... not a candidate for ... is not out of politics ... ence?

Take it from us, ... of the Ten Commandments ... Colonel has the ... over.

Arizona and New ... shins outside the ... gress could not ... and referendum ... tion.

Bills have been ... Legislature making ... ever in that State. ... making an early start ... figures in the next ...

The Pacific Coast is ... to the unrestricted ... Chinese, but her people ... for the relief of ... in that far-away ...

Somehow or other we ... the fees of some ... by the size of the ... Whiskers are a great ... young doctors.

If you can keep your ... you
Are losing theirs and ...
If you can trust yourself ...
doubt you,
And make allowance ... too;
If you can wait and not ...
Or being lied about, don't ...
Or, being hated, don't give ...
And yet don't look too ...
wise.

If you can dream and not ...
master;
If you can think and not ...
your aim;
If you can meet with ...
And treat both those ...
same;
If you can bear to hear ...
spoken
Twisted by knaves to ...
fools,
Or watch the things you ...
broked,
And stoop and build ...
out tools;

If you can talk with ...
virtue,
Or walk with kings—nor ...
mon touch.
If neither foes nor loving ...
you,
If all men count with you, ...
much;
If you can fill the unforgiving ...
With sixty seconds' worth ...
Yours is the earth and ...
it,
And, which is ...

INFORMATION.

... Subscribers, and Newsdealers ... Agents and the ... Public about ...

... Times

... FEATURES:

... REGULARLY. ... more pages ... and other matter and a larger ... of advertising than any other ... coast.

... AIMS: Independent, unsectarian, ... unshackled, unpurchasable, ... and unintimidated. THE LOS ANGELES TIMES is devoted to the ... principles of liberty under law, ... and to the welfare in all fields of human endeavor, to Industrial Freedom, ... the upbuilding of Los Angeles, ... the development of California and the ... of the Pacific Southwest.

... CIRCULATION: Daily net average ... for 1897, 10,338; for 1900, ... 15,500; for 1905, 24,781; for 1908, ... 34,000; for 1909, 36,000; for 1910, 37,781; for ... 1911, 39,446; for 1902, 34,000; for ... 1903, 34,000; for 1904, 34,000; for ... 1905, 34,000; for 1906, 34,000; for ... 1907, 34,000; for 1908, 34,000; for ... 1909, 34,000; for 1910, 34,000; for ... 1911, 34,000 copies. Sunday ... for 1897, 14,000 copies. Sunday ... for 1900, 21,000 copies.

... Eastern Agents, Williams & Lawrence, Brunswick Building, 225 Fifth Ave and ... Marquette ... New York; 1328 ... Chicago; Washington Bureau, ... (THE TIMES on file) ... Building, 1340 Pa. ... Boston, 1346 Cali ... R. J. Bidwell, Representative, ... LOS ANGELES TIMES will hereafter ... for the use of TIMES readers ... for THE AMERICAN EX- ... COMPANY, as follows: ... 16 Charleston Street, W. 3. ... 11 Rue Scribe. ... 6 Haymarket.

... Counting Room, Subscription ... Editorial Rooms, City ... Local News Room, Sunday ... Home, 60498 for THE TIMES.

... SERVICE: Full Associated Press ... covering the civilized globe, supplemented by ample special dispatches ...

... Sunday and Magazine, 75 ... month, or $9.00 a year. Daily ... Sunday, $7.20 a year; Sunday, ... cents. $2.50.

... On the regular week-day issues (3 ... cents; on the Sunday issue (5 ... cents.

... ance and Sentiment.

... CADIANS" IS ... FINELY GIVEN.

... ION GENUINELY GOOD; ... RATHER INANE.

... dia Takes Honors of the ... Dance Company Revives ... Domestic Comedy, "The ... Yesterday"—Vaudeville ... ces of the Week.

... adians" is purely English, ... very girly, ample in ... equipment, of consider- ... tral magnitude, perfectly ... t, somewhat interesting in ... e of incidents, pleasant to ... as a whole what we con- ... t-class show."

... es not mean that it is a ... rinsic merit. The produc- ... instance, is what counts ... parently everything is just ... was in the New York pres- ...

... at the Mason Operahouse, ... with these English out- ... forts of an entire club seem ... n necessary in the making. ... book is by Mark Ambient ... Thompson, lyrics by Ar- ... peris, music by Lionel ... and Howard Talbot. ... le of Arcadia live a band ... happy people who have ... the contamination of the ... the bitterness of guile in- ... envy and jealousy. Into ... ial assemblage drops one ... n of London, flying over ... lane. He is quickly made ... a proselyte by being dumped ... of truth, whereupon he ... others go back to London ...

... d scene is at a race track, ... rd and last in a restaurant, ... and procedure of the Ar- ... cadians has little or noth- ... with the thread of the flimsy ... runs on by itself, quite in- ... of any first act complica- ...

... ally funny man of the pro- ... Gilbert Childs, playing the ... er Doody. As his drawn, ... e, always trained to the ... living on a caraway seed ... de is an inexpressibly ... mad-eyed creature to look ... in addition to appearances ... es that indefinable, in- ... dy talent which is a gift ... susceptible to cultivation, ... entire acquisition. Childs ... om his entrance, but his ... g, "My Metter," in which ... number of funereal verses ... its slogan, "Cheer up, you'll ... ad!" is the chief laughter ... the play. ... of Smith, which it is plain ... was considered simply a ... the doting authors, is as ... a joke on the recall to a ... who has just been made the ... it. It is just silly, that's ... Osborne, the luckless in- ... igned to it, is as funny as ... lows him to be, which ac- ... our American standard of ... the next thing to acute ...

... p, as Sombra, shows a re- ... dramatic soprano, which, ... ay, she forces off-key at all ... intervals. ... on, as a dainty Irish girl, ... winsome, and does a num- ... es in an original and grace- ...

... any is large and well cos- ... the girls are more than or- ... ractive. ... enlarged orchestra, under ... n of Seili Simonsen, gives a ... nt of the well-written but ... original music. ... way "The Arcadians" is ... s at the very fullest worth ... The production through- ... class.

... e prettiest of dramatic fan- ... The Road to Yesterday," by ... Dix and Evelyn Greenleaf ... the comedy which the Be- ... rs are reviving with great ... week with Miss Rambeau ... oine and Mr. Stone as the ... -pure hero. ... d to Yesterday" is dainty ... as befits the work of two ... withal it is a play whose ... are clear-cut and intensely ... so, it has atmospere, that ... ary and desirable artistic ... The opening and closing ... ced in the studio of a pros- ... ter in London, during the ... ce 1963. The other acts pass ... the spacious period of the ... most gracious majesty, ... the First of England. ... is an imaginative young ... girl who has been brought ... ebate creams and all the ... here—as, indeed, all Ameri- ... are brought up. There is ... reincarnation, vague ... of strange past experi- ... then the ...

... (Continued on ...

THE SWIN ...

Ah me! I saw ...
Wherein a dr ...
were barr ...
Whose banqu ...
the eye; ...
Then spoke a ...
of lard!" ...
I fled, and saw ...
One glistening ...
white, ...
With dewy ba ...
nursed; ...
And, as I ling ...
The summer ...
Southern ...
Whispered, "I ...
COTTOL ...

Pen Points: By

"Blind Girl in a Queer ... head-line. She was probably ...

And so Bertrand is to ... Pass the marmalade, Beatrice.

Hail, oh, hail, how dare you ... Wollaber is reigning?

Hitch up the mules! Chi... preparing to make his trip ... vania avenue.

With the adjournment of ... ator La Follette will now ... "shaking his gory locks" at ...

What if somebody had cut ... tached to the Joe Bailey ... that he could not have pulled ...

The California Legislature ... ing out new laws. One-fourth ... of enactments would probably ...

A squaw wearing a hobble ... of the sights in a Reno ... other day. Another Indian ...

Now Uncle Joe Cannon ... fence and laugh at the troubles ... Speaker as they go trooping ...

It looks as if it might be ... Uncle Sam to do a job of ... similation down in Hayti.

You may resume speaking ... contest case, when you are ... Dockweiler and McNab.

What a joke it would have ... dent Taft had called the special ... Congress on April 1?

Capture a few more of the ... pondents, and there will be an ... trouble in Mexico.

The bill providing for the ... tariff board failed in the last ... gress. We shall restrain our ... all the equanimity we are able ...

The next local auto show ... tance will be the race of the ... They promise to travel 75 miles ... But would they go so fast to ...

Dame Fashion has made ... cree that the coming season ... only wear their own hair. ... they have paid for it. And ...

Quite a number of girls ... father by taking places ... can wear better clothes than ... to furnish. If that is an ...

No, Dorothy, Admiral ... who will soon be "in our ... lation to the famous stogy ... "Hutch," of Marietta, Ohio.

Teams from Southern ... tending the National Rifle ... ing at Minneapolis, and ... leagues how to shoot.

It has been figured out ... there will be no blonde ... By that time Lillian Russell ... least 30 years of age.

William Jennings Bryan ... not a candidate for any ... is not out of politics. What ... ence?

Take it from us, there will ... of the Ten Commandments ... Colonel has the time to ... over.

Arizona and New Mexico ... shins outside the Union for ... gress could not stomach ... and referendum sections of ... tion.

Bills have been introduced ... Legislature making divorces ... ever in that State. It seems ... making an early start to ... figures in the next census.

The Pacific Coast is ... to the unrestricted ... Chinese, but her people are ... for the relief of sufferers ... in that far-away country.

Somehow or other we always ... the fees of some physicians ... by the size of the whiskers. ... Whiskers are a great asset ... young doctors.

IF.

If you can keep your head ... you
Are losing theirs and ...
If you can trust yourself ...
doubt you,
And make allowance for ...
too;
If you can wait and not be ...
Or being lied about, don't ...
Or, being hated, don't give ...
And yet don't look too good ...
wise.

If you can dream and not ...
master;
If you can think and ...
your aim;
If you can meet with triumph ...
And treat both these ...
same;
If you can bear to hear the ...
spoken
Twisted by knaves to ...
fools,
Or watch the things you gave ...
broken,
And stoop and build them ...
out tools;

If you can talk with crowds ...
virtue,
Or walk with kings—nor ...
mon touch,
If neither foes nor loving friends ...
you,
If all men count with you, ...
much;
If you can fill the unforgiving ...
With sixty seconds' worth ...
Yours is the earth and everything ...
And, which is more, you'll ...

INFORMATION.

Los Angeles Times

FEATURES;

Sense and Sentiment.

RCADIANS" IS FINELY GIVEN.

Ohio Takes Honors of the ... Company Revives ... Comedy, "The ... Yesterday"—Vaudeville ... of the Week.

"Arcadians" is purely English, ... airy, very girly, ample in ... and equipment, of considerable ... magnitude, perfectly ... in plot, somewhat interesting in ... succession of incidents, pleasant to ... on, as a whole what we consider ... a first-class show."

It does not mean that it is a ... of intrinsic merit. The production ... in this instance, is what counts ... Apparently everything is just ... as it was in the New York presentation.

It is at the Mason Opera house. ... usual with these English outbursts ... efforts of an entire club seem ... been necessary in the making. ... book is by Mark Ambient ... M. Thompson, lyrics by Arthur ... Wimperis, music by Lionel ... and Howard Talbot. ... vale of Arcadia live a band ... happy people who have ... known the contamination of the ... nor the bitterness of guile in... envy and jealousy. Into ... Arcadian assemblage drops one ... fourth of London, flying over ... Arcadians. He is quickly made ... Arcadian pomskyte by being dumped ... well of truth, whereupon he ... several others go back to London ... action.

The second scene is at a race track, ... third and last in a restaurant. ... arrival and procedure of the Arcadianettes has little or nothing ... do with the thread of the flimsy ... which runs on by itself, quite in... spite of any first act complications.

The really funny man of the production ... is Gilbert Childs, playing the ... part Dooly. As his drawn, ... figure, always trained to the ... and living on a caraway seed ... Childs is an inexpressibly ... and-eyed creature to look ... and in addition to appearances ... seems that indefinable, in... comedy talent which is a gift ... susceptible to cultivation, ... an entire acquisition. Childs ... from his entrance, but his ... song, "My Motter," in which ... a number of funereal verses ... refrain slogan, "Cheer up, you'll ... be dead!" is the chief laughter ... of the play.

The part of Smith, which it is plain ... was considered simply a ... by the dating authors, is as ... a joke on the recall to a ... who has just been made the ... of it. It is just silly, that's ... Sidney Osborne, the luckless in... assigned to it, is as funny as ... allows him to be, which ac... to our American standard of ... the next thing to acute ...

Ethel Berry, as Sombra, shows a re... dramatic soprano, which, ... though, she forces off-key at all ... short intervals.

Miss Dean, as a dainty Irish girl, ... quite winsome, and does a num... seems in an original and grace...

The ensemble is large and well cos... and the girls are more than or... attractive.

The enlarged orchestra, under ... direction of Selli Simonsen, gives a ... rendition of the well-written but ... not original music.

On the whole "The Arcadians" is ... one of the very fullest worth ... seeing. The production through... first class.

Of the prettiest of dramatic fan... "The Road to Yesterday," by ... H. Dix and Evelyn Greenleaf ... and, the comedy which the Be... players are reviving with great ... this week, with Miss Rambeau ... Mr. Stone as the ... pure hero.

"The Road to Yesterday" is dainty ... and befits the work of two ... of what it is a play whose ... figures are clear-cut and intensely ... Then, it has atmospere, that ... necessary and desirable artistic ... thing. The opening and closing ... are laid in the studio of a prosperous painter in London, during the ... year 1902. The other acts pass ... during the spectacular period of the ... reign of his most gracious majesty, ... Edward the First of England.

There is an imaginative young ... girl who has been brought ... up in a ... and all the ... Americanisms, indeed, all Ameri... cans brought up. There is ... a sort of reincarnation, vague ... and strange, but experi...

HF THE MARK OF GOOD CLOTHES KNOW US FOR BEST VALUES

We don't have to sing our own praises.

Our many satisfied customers do this for us.

New customers are brought to us every day through the praises of our friends.

—which goes to prove that upright business methods, coupled with good merchandise, are the sure road to business success.

Everything here in New Spring Styles for Men and Women, Boys and Girls.

Right prices and the best of service.

We Fill Mail Orders.

Harris & Frank
Outfitters for Men, Women, Boys and Girls
437-439-441-443 SOUTH SPRING

Victor Records For March on Sale Now Buy of Us.

Andrews Talking Machine Co. With Holmes Music Company
422 S. Broadway

asleep and slips back into a dream of 300 years ago. Zounds but those were swashbuckling days! She finds herself in the very thick of thrilling romance and bloodcurdling intrigue, and discovers, much to her surprise, that she doesn't like it a bit. She wishes devoutly to go back to the humdrum days of 1903, but finds that such a return is a difficult thing to compass. However she finally does accomplish it—by waking up.

Nothing could be more natural than the dialogue among the friends of 1903. It is light, quick, humorous. The conversation of 1603 is also convincing. (Vide any historical novel.) It is heavy, slow, serious. They didn't have much fun in those romantic days—according to the books. But there was something doing all the time, and that's a consideration. When they weren't burning or drowning witches, they were abducting heiresses or stabbing each other in the back—according to the books.

Both Miss Rambeau and Mr. Stone have entered heartily into the spirit of the play—as indeed have all the players of the company—and the result is a performance of much charm, color and animation. There is one scene of extraordinary beauty — the moonlit court where Reformado Jack (Mr. Stone) is whipped almost to death at the instigation of Keneim Pawlet (Mr. Hull.) and where Black Malena, the gypsy (admirably played by Miss Farrington,) puts the knife into Jack's hand, with which he stabs Pawlet as the latter bends over to force the nuptial kiss from Lady Elizabeth (Miss Rambeau.)

Almost all the Belasco favorites are in the caste—Vivian as Tompkyns and Tomkin, Harrison as Leveson and Will wi' the Feather, Miss Sullivan as Eleanor Leveson and Lady Eleanor Tyiney, Miss Lewis as Harriet Phelps and Goody Phelps, Miss Norman as Norah Gillaw and Mother Gillaw, the Witch—and so on.

Frank Tinney, five and one-half feet of awkward, embarrassed, self-effacing idiocy, planted his banner on top of the Orpheum breastworks yesterday afternoon and emitted a frightened squeak of victory.

There was nothing in Tinney's sadly conventional appearance, as he ambled before the footlights in a pair of seven-league pants and a drum-major's coat, plus several grammes of burnt cork facially applied, to warrant any expectation whatever. And the audience had none, for it settled back with a "here's another one of those things" expression, and waited for the surprising conquest. You can't explain the processes of a comedian. You can't blue-print them or set them down in type any way whatsoever. I couldn't tell why Tinney made me laugh until I wept. He certainly said nothing that verged on brilliance; nor were his physical stunts extraordinary. He threw his audience into a first convulsion by quarreling with Director Frankenstein about the miserable little cigar-butt he carried. Ordered to throw it away, he quibbled and fussed until the whole house almost had hysterics. His sad, funny

(Continued on Tenth Page.)

THE SWINE OR THE FLOWER?

Ah me! I saw a huge and loathsome sty,
Wherein a drove of wallowing swine were barred,
Whose banquet shocked the nostril and the eye;
Then spoke a voice, "Behold the source of lard!"
I fled, and saw a field that seemed at first
One glistening mass of roses pure and white,
With dewy buds 'mid dark green foliage nursed;
And, as I lingered o'er the lovely sight,
The summer breeze, that cooled that Southern scene,
Whispered, "Behold the source of COTTOLENE!"

J. W. Robinson Company
Boston Dry Goods Store

Children's wash dresses of every wanted sort, from the plain school dresses to the fancy white nets and hand-embroidered Swisses for dress occasions. Prices start at a dollar.

Full assortment of infants' long coats; also new line of white and light colored fancies. $3.50 *to* $27.50.

Muslin Drawers Away Under Actual Worth

The present unprecedented demand for combination garments lessens the sale for separate drawers. We frankly admit that we have too many of them.

But those of you who prefer the separate garments will profit by our mistake, for we have altered the prices on our surplus stock so you can get about twice as much for your money.

$2.50 to $5 Drawers	$1.95
$1.25 to $2 Drawers	95c
75c and $1 Drawers	45c

One of our Broadway windows shows some of the richest of a big shipment of French Lingerie which came in last week.

—Main Floor, Rear—

This Season's Latest in **Tailor Suitings**

This collection includes the richest as well as the inexpensive weaves from both European and American Mills.

The rough materials such as Homespuns, Crash, Natte and Basket weaves are in great demand. 56 inches wide $1.75, $2 and $2.50 a yard.

In the smoother and finer textures the Vigoureaux, Serge, Chevron and Panama weaves are to be had in every correct shade for spring wear. $1.25, $1.50, $1.75 to $3 a yard.

No matter what shade your Easter costume is to be, we can match it in Trefousse Kid and Kayser silk gloves.

Real Savings on Reliable Housekeeping Linens

Few linen closets that are not short of some of these everyday necessities.

63-inch Irish satin damask—a fine, all-linen fabric of the $1.25 quality—$1 a yard.

22-inch napkins of fine all-linen damask—$3 quality—now $2.50 a dozen.

18-inch all-linen crash of excellent quality for dish towels or roller towels—the 15c quality—now 12½c yard.

35c hemstitched linen huck towels with damask figured borders 25c.

76x90-inch sheets of excellent quality cotton, with patent welded seams—60c quality—50c.

42x36-inch pillow cases of nice soft cotton—15c quality—12½c each.

64x86-inch Honeycomb Quilts for single or twin beds—$1.25 quality—now $1.10 each.

J. W. ROBINSON COMPANY
235-239 South Broadway 234-242 South Hill Street

Los Angeles Ostrich Farm
Opposite East Lake Park

Established 1906. Fare 5c; all cars transfer to farm. Largest Ostriches and Finest Exhibition of Birds in California.
BABY OSTRICHES HATCHED DAILY.
Plumes, Boas, Fans, Etc., at producers' prices. First-class repair department. Bring in your old plumes. Repair work at reduced prices until April first.

If a man's face is his fortune, then he should frame it in a good collar

ARROW COLLARS
15¢ each, 2 for 25¢

CLIFTON 2⅛" high LAMBS CLUB 2¼" high
Notch collars with the smart inverted "V" fronts
Cluett, Peabody & Company, Troy, New York

Brock & Feagans
Are Exclusive Los Angeles Representatives for California Cut Glass.

Every Woman
is interested and should know about the wonderful
MARVEL Whirling Spray
The new Vaginal Syringe. Book—Mailed confidential. It cleanses instantly.

Ask your druggist for it. If he cannot supply the MARVEL, accept no other, but send stamp for illustrated booklet—sealed. It gives full particulars and directions indispensable to ladies. MARVEL CO. 44 East 23d Street, NEW YORK.

For Sale by the Sun Drug Co., 234 So. Los Angeles St., and The Owl Drug Co.'s Stores

Big Shoe Sale
Special Bargain Tables in Basement Today and Tomorrow
MAMMOTH SHOE HOUSE
519 South Broadway

USE ALLEN'S FOOT-EASE,
The antiseptic powder to be shaken into the shoes. If you want rest and comfort for tired, aching, swollen, sweating feet, use Allen's Foot-Ease. Relieves corns and bunions of all pain and prevents blisters, sore and callous spots. Always use it to Break in New Shoes. It is the greatest comfort discovery of the age. Try it today. Sold everywhere, 25 cts. Don't accept any substitute. For FREE trial package, ad-

Ostermoor Mattresses

Coulter Dry Goods Co.

McCall's Patterns

219-229 S. Broadway

Fourth Floor Cafe and Men's Grill---Open 11:30 to 5

224-228 S. Hill Street

McCall Catalogue, Fashion Sheets, Patterns and Magazine for April

Now Here for You to Select From

Wool Back Satins Are Best

No woman who is contemplating a suit or coat of satin—and there is no material more in favor this season—nowadays thinks of selecting anything but a satin with wool back. Here are the choicest:

BLACK SATIN FEUTRE—with wool back; 42 inches wide; a rich, lustrous black and an extra weight ..... $5.00 a yard.

BLACK SATIN MARJOLAINE—a 42-inch wool back satin of good weight and quality, at ..... $6.50 a yard

BLACK SATIN BOREAL—extra heavy wool back satin, with an unusually mellow finish; this may also be had in navy, ivory, taupe, olive or cadet, at ..... $6.50 a yard

BLACK SATIN JANUS, another 42-inch width, extremely desirable for coats or tailored garments, at ..... $8.50 a yard

A March Bedding Clearance Begins

The penalty of being the busiest bedding store comes in the soiled blankets, the two or three styles of one kind, the odds and ends that busy selling unavoidably makes. Only one thing to do with such oddments—we mark them at prices away below actual worth, and give our customers splendid bargains:

SILKOLINE COMFORTS—just arrived; they are tied with wool, and are of good quality—but not up to the standard to which comforts must conform to be marked $2.50 here; so to quickly dispose of this order—a mistake on the part of the manufacturer—we shall sell them while they last at $1.75

ODDS AND ENDS of silk covered silkoline (with silk border) cotton filled and fine lambs' wool comforts, have been marked at extremely low prices, just for quick clearance.

SILK COVERED COMFORTS—filled with down or lambs wool, on sale as follows:

$37.50 comforts, $25.00; $35 comforts, $23.75. $22.50 comforts, $15; $17.50 comforts, $11.50.
$30.00 comforts, $20; $27.50 comforts, $17.85. $15.00 comforts, $10; $12.50 comforts, $8.25.
$25.00 comforts, $16.50; $20 comforts, $13.25.

WOOL BATH ROBE PATTERNS—handsome Jacquard and stripe designs, 72x90 in size, amply large for anybody; these may also be used for extra bedding, couch covers, etc., $8 patterns for $6; $7 patterns for $5.00.

AUTOMOBILE ROBES AND STEAMER RUGS are still on sale at special prices; imported or domestic, heavy and medium weights, prettiest plaids you ever saw; values up to $15.00 are on special sale at $10.00

(Bedding Section—Main Floor.)

$30 Ostermoors are now $18.50

Only once a year have we the privilege of selling these genuine thirty-dollar Ostermoors at such a low price; quantities, too, are limited, and we advise placing your order as soon as convenient, in order to avoid disappointment:

THESE THIRTY-DOLLAR OSTERMOORS weigh sixty pounds; they have French roll edge, are made in one or two parts, covered with fancy art ticking in blue, pink, lavender, yellow, light green, dark green or tan. Their regular, stated catalogue price is $30.00; once a year they are offered the public at $18.50

WE ARE SOLE LOS ANGELES REPRESENTATIVES FOR THE OSTERMOOR.

$5.00 Silk Waists for $3.75

BLACK AND COLORED SILKS

The woman who doesn't care to spend over five dollars for a silk waist will most appreciate this unusually good value:

ALL SIZES in black and every good color, tailored models; really good values at $5.00 to $6.50; now $3.75

WAIST SLIPS—Of fine lawns or Japanese silks; high neck, long sleeves; low neck, short sleeves; for wearing under diaphanous materials; lawns, 75c; Japanese silks $2.00

Halcyon Messaline Petticoats $2.25

Novelties This Season.

All the appearance of silk; twice the durability, half the price—a combination which should make these skirts very popular:

Mercerized cotton fabrics, light, soft and silky; shown in black, gray and navy at $2.25, $2.50 and.. $3.50

We Are Pleased to Endorse the Rengo Belt Corsets

to our clientele. The Rengo Belt is the corset for the fashionable dresser—designed always a little in advance of established fashions, giving, therefore, the perfect foundation for the new gown or suit, made with the greatest possible accuracy and exactness, trimmed with exquisite daintiness.
The up-to-date figure, if possible, is in effect longer and slimmer than ever, requiring a very long, smooth fitting corset like the Rengo Belt. Models stand, as they have always stood, unexcelled for resiliency and shaping power. We wish our patrons to avail themselves of the services of our expert fitters.

Coulter Dry Goods Co.

CERTAINTY IS WHAT A MAN SEEKS IN EVERYTHING

The man who buys a Model 10 Visible

Remington Typewriter

buys absolute certainty; a certainty of satisfaction guaranteed by the greatest typewriter makers in the world

Remington Typewriter Company (Incorporated)
637 South Hill Street

JOHN C. BENTZ
Collection at Auction
PASADENA

PLANADA
Townsite and 5000 ACRES of Richest Land in MERCED COUNTY in 10-20 and 40 acres. EASY PAYMENTS
PLANADA DEVELOPMENT CO.

Buy in
COUNTRY CLUB PARK
(Los Angeles' Finest)
Strong & Dickinson

Events in Local Society

ADMIRAL and Mrs. Thomas and several officers from the California were the honored guests last evening at Mrs. Walter Scott Newhall's handsome dinner party, held at her palatial home in Chester Place.

American Beauties were the only blossoms used in the home, and these were beautifully arranged in every available spot. The friends enjoying the pleasant affair numbered twenty-two.

Lieut.-Gen. and Mrs. Adna R. Chaffee of No. 987 Magnolia avenue and Mrs. Joseph D. Radford, Mr. and Mrs. Samuel Mendenhall, Mr. and Mrs. Fielding, Dr. and Mrs. Herbert M. Bishop and Mr. and Mrs. Owen H. Churchill.

—o—

Dancing Party.

Miss Gertrude Robertson, daughter of Mr. and Mrs. O. L. Robertson, of No. 131 South Sichel street, presided at a dancing party recently in the Wednesday Morning Club House. Ferns and spring flowers transformed the club into a pretty bower. A feature

Miss Olive Erdt,

who recently entertained with a bridge party for Miss Helen Dickinson, whose wedding to Jay Boothe will be one of the largest events of the season.

will compliment some of the officers informally this evening, and later a dinner will be given for Admiral and Mrs. Thomas.

Mrs. Miner's garden party is an event of this afternoon, and the affair will meet the expectations of the most exacting.

—o—

Miss Dickinson Honored.

A recent affair of the greatest interest was the bridge party given by Miss Olive Erdt, of No. 2823 Brighton avenue, in compliment to Miss Helen Dickinson, whose wedding to Jay Boothe will take place this month. Red roses and jonquils were the blossoms used in decorating. The hostess was assisted by Miss Katherine Freeman of Boston, who is the house guest of Miss Helen Switzer and Miss Nora Dickinson. Others enjoying the afternoon were: Miss Olive Trask, Miss Blanche Wachter, Miss Clarisse Stevens, Miss Marie Bobrick, Miss Florence Brown, Miss Mamie Maier, Miss Fannie Todd Carpenter, Miss Barbara Burkhalter, Miss Katherine Smith, Miss Helen Wernson, Miss Hazel Tomblin, Miss Edna Bradford, Miss Ada Seeley, Miss Lois Salisbury, Miss Mary Richardson, Miss Nora Fortjman, Miss Mamie Packard, Miss Helen Ewart, Miss Elizabeth Brant, Miss Jennie Bulkley, Miss Nita German, Miss Florence Bowden, Miss Margaret Erdt, Mrs. Clarence Bucher and Mrs. Guy La Touche.

—o—

Mrs. Rogers, Hostess.

Mrs. C. W. Rogers of No. 216 West Adams street was hostess last evening at a dinner with which she entertained in compliment to Mrs. G. H. Foulkes of San Francisco and Mrs. M. A. Bostwick.

Sunday, Mr. and Mrs. Rogers had as dinner guests William G. Donald, captain of the University of California track team, and A. W. Taylor, also a clever young athlete. Others present were Miss Doris Rogers and P. L. Rogers.

—o—

Prominent Visitors.

Mr. and Mrs. R. D. Spalding arrived yesterday from Kansas City, and will pass several weeks visiting relatives here and in San Diego.

—o—

Mrs. Burbank, Hostess.

Mrs. F. H. Burbank of No. 1032 Brent avenue, South Pasadena, entertained recently with an enjoyable affair as a courtesy to Miss Kate Neenan and Miss Ahern of Denver, who are visiting in Los Angeles. The affair was shared by Dr. Jessie D. Smith, Miss Jennie Sherlock, Miss Emma L. Marvin and C. H. Anderson.

—o—

Burbank Party.

Mrs. Owen Rogers Stafford of No. 2560 South Vermont avenue gave a matinee party at the Burbank followed by a tea party at Hotel Alexandria. Mrs. J. M. McGregor of Vancouver, B. C., who is the guest of her daughter, Mrs. J. Alden West, was the honoree.

The guests included Mrs. William J. Wilson, Mrs. Palmer Tucker, Mrs. William H. Wayne, Mrs. William H. Sterns, Mrs. Claire W. Murphy, Mrs. Samuel Barnes Smith and Miss Grace A. Laughlin.

—o—

Expected Home.

Miss Guendolen Laughlin of No. 666 West Adams street is expected home Wednesday from a two weeks' visit at La Crescenta.

—o—

Engagement Announcement.

Mr. and Mrs. Herbert E. Rycroft of No. 4540 Forestville avenue, Chicago, announce the engagement of their daughter, Miss Frances Lucy, to Broadus J. Clarke of this city.

—o—

New Address.

Mr. and Mrs. F. W. Shotts have sold their home at No. 1321 Albany street and have taken apartments at the Majestic, where they will be at home to friends.

—o—

Mrs. Story, Hostess.

Mr. and Mrs. Walter Perry Story of No. 7 Chester Place were host and hostess last evening at a dinner of sixteen covers given as a courtesy to

of the evening was the singing of popular songs by the guests.

—o—

Visits in the North.

Miss Erie L. Rogers will leave Wednesday for the northern part of the State, where she will pass two months with friends.

—o—

Engagement Announcement.

Formal announcement is made by Mrs. Cora E. Couch, of the engagement of her daughter, Miss Etta L., to Ralph T. Van Cleave. The wedding will take place in June.

—o—

At Ocean Park.

Mr. and Mrs. S. W. Pearce and their son, Samuel W., Jr., of San Francisco, are in Los Angeles for a two months stay. They have taken a cottage at Ocean Park and are at home to friends at No. 711 Ocean Front avenue.

—o—

From Des Moines.

Mr. and Mrs. C. C. Pugh and daughter, Miss Ramona, of Des Moines, are here for a six weeks' stay with friends in this city, Whittier and Santa Maria.

—o—

Entertains at Levy's.

C. W. Kotcher of Detroit, entertained a party of friends at Levy's last night. His guests were Mmes. M. S. Barry, F. C. Burden, S. Bowling, M. Sheldon, and W. J. Kengel, Miss Marion Marsh, F. C. Burden, W. M. Harvey, and W. J. Kengel.

LETTERS TO "THE TIMES."

Smoking and Gum-Chewing.

LOS ANGELES, March 6.—[To The Editor of The Times:] Much is being said on the subject of men smoking on the front of street cars. Slurs and slang have been used, yet no vital point has been touched. We must all admit that smoking is a habit and we should not blame the men who have formed the habit. Really in my mind the chewing gum habit of some of the women and girls of our city, on as well as off of the cars, is far more obnoxious. I once had a very dear friend. When she chewed she seemed to become unconscious of how she looked or how far a little spit would fly, and when I called her attention she was insulted. So when I meet a woman who has the chewing habit, I drop her acquaintance.

Now I should never drop a gentleman's acquaintance for smoking. I will admit that I have had men to actually try and smoke me out, because, they felt the front of the car belonged to them. But they don't all do that, and if we who are asthmatics and cannot stand smoke, will use sense and not temper, we can right things after a while. I try to avoid the busy rush, when business people are hurrying to get home, for no woman nor man—whether they belong to the laboring or business class should to made to stand up for us women who could manage, if we tried, to get home a little earlier. It seems to me if this thing keeps on, men won't have any privileges after while. A gentleman is a gentleman any time and all times—so don't class the few with the masses.

MRS. S. M. KISER,
No. 421 North Virgil avenue.

FRAUD ALLEGED.

P. E. Melchers was brought before Justice Summerfield yesterday morning, charged by Mrs. W. J. Dougherty with obtaining money under false pretenses. His preliminary examination was set for tomorrow morning. In default of bonds he was taken to the County Jail. Mrs. Dougherty alleges that Melchers claimed to own eight acres of land in San Bernardino county, and that she bought two acres from him, advancing $100, a third of the purchase price. She later found that Melchers did not own the land.

Piles Cured in 6 to 14 Days.

Harrison Fisher Beauty Pictures.

Given Away With the Sunday Times, Beginning Next Sunday.

The happiest and most successful painter of female beauty in America is Harrison Fisher, world-famous as an illustrater. The Times has arranged to present its readers with handsome colored prints of the most celebrated Fisher drawings, on fine paper, ready for framing. The pictures will be issued in a series beginning Sunday next. Every purchaser of The Sunday Times will get one. It will be a delightful gallery of beauties.

LOS ANGELES MEXICAN JUNTA.

(Continued from First Page.)

face body on the center of its first page that all members of the Liberal party and sympathizers with the cause of the "revolution" are notified that Villarreal is now a "Maderista," and that he now in no way has authority to represent the interests of the liberals, either directly or indirectly. This notice is signed by Villarreal's erstwhile close red comrade, Richard Flores Magon, representing the junta.

ARMS FROM LOS ANGELES.

Within the past month Los Angeles gun and sporting goods houses have found a peculiar condition. This is a between-season period—the duck season has closed, and its always-heavy demand for guns and ammunition is over; the next season of special enticement to hunters is still far away—yet the gun stores have had a remarkable sale of rifles, revolvers and cartridges.

The William H. Hoegee Company has been practically cleaned out of 30-30 caliber rifles and cartridges; the Union Hardware and Metals Company has sold a vast amount of ammunition; the smaller dealers have a similar story to tell. In proportion to their general volume of business their sales since the capture of Mexicali have been large.

The rifles are bought singly to arm men who are passing over from the United States to Mexico to aid in the insurrection. The ammunition has gone forward to help the insurrectos in their campaign against the government in Lower California.

How is it possible that ammunition and guns can be entered into Mexicali with a military patrol on the border?

It is not difficult. At various points of vantage shipments might be received in Imperial Valley or along the main line of the Southern Pacific main line, and thence smuggled across to Mexican territory and then carried into Mexicali.

Shipments could be made to Ogilby, which is the railroad station for the mining district of southeastern Imperial county, and from that point carried across the international line with little possibility of detection if one kept to the mesquite-covered and arrow-weed-spotted desert lands, instead of any trail. From the little station of Meloland, or from Mobile and Seeley stations, on the Holton Interurban Railroad, shipments could be received without attracting even casual notice, and the same from Heber. At many points along the international line the land is covered with desert growths in which one could be well concealed even were the line-rider but a short distance away. When he had passed, it would be easy to slip across to a concealment on the opposite side.

Mexicali is full of ammunition today, where she was unsupplied a short time ago.

When on the night of February 5 a mass meeting was held in Labor Temple, after fiery speeches intended to arouse the hearers to complete disregard for the laws of neutrality, it was proposed to take up a collection to purchase arms for the Mexicali insurgents, the proposition was greeted with prolonged cheers by the motley crowd. Sheriff Meadows was denounced in scathing terms by speakers, because he disarmed men passing over the border. The spirit of this meeting was for bloodshed and direct defiance of neutrality law. By a mere incident was the face of the matter turned so that the collection was taken, instead, for the revolutionary paper, "Regeneracion," published at No. 519 1-2 East Fourth street. The remark was made that the collection would be taken for the paper—and that paper could use the funds as it saw fit. The meaning and spirit was obvious.

FEDERATED STATES SCHEME.

Los Angeles is one of the five headquarters from which the Federated States scheme is handled, but the liberals, or socialists, appear to be on top locally. The head office of the proposed federated States of Chihuahua, Sinaloa, Sonora and Baja California, is in Chicago, where, it seems, the movement is handled by a company of men of wealth, who have present interests in the various Mexican States mentioned, or who hope through the proposed federation and its following development, in case of success, to secure important concessions or holdings of realty there. These men stand sponsors for the financial end of the present insurrection. Branch offices of this movement are located in El Paso, Tucson and Douglas. From Chicago comes the money to supply the insurrectos, and from there emanates the general plan of campaign.

Agents of the junta of Chicago have been sent through these Mexican States, and they have sounded the various American corporations in regard to securing financial assistance. The plan, wherever deemed advicable, has been disclosed and it is asserted by men who have been in the Chihuahua territory for many months and have now returned to the United States, that various American corporations look with favor upon the change proposed and that at least one concern offered to donate $250,000 to the war fund, if such an amount was necessary as its proportion.

Promoters of the proposed federation set forth that the Mexican States of Chihuahua, Sinaloa, Sonora and Baja California include practically the bulk of development being carried on in Mexico by American corporations and American capital. They set forth the opportunities for more rapid advancement were these four States portions of the United States, and they also appeal to the American spirit of aggrandizement to be gratified by the acquirement of such a rich slice of Mexico's territory.

A man now in Los Angeles, who has spent many months in one of the Mexican States mentioned, and who expects to return there within a few days if he is able to get through the disturbed borderlands, brings interesting information from the center of the most extensive American developments. He says a careful investigation has shown fully three-fourths of the population in either open or quiescent sympathy with the insurrectionists, and that they are quietly aided in every possible manner.

That the apparent mismanagement of the insurrectos' plans for attacking various points where attacks were expected is in reality a plot to harrass the government has been admitted by insurrecto leaders to sympathizers along the border.

point, and then evading them, leaving them encamped in the situations where no shelter is available. A constant campaign of this character has been in progress, say those in close touch, and it has had a disastrous effect on the Mexican troops.

SEIZING AN OPPORTUNITY.

That the junta formed by Chicago men saw a rare opportunity to use the sentiment against the Mexican government created by socialists, I. W. W.'s, etc., in the United States, combining their efforts with those of the people seeking a change in Mexico, is shown by their manipulations, bringing the socialists and reds to lock the standards of the insurrection. This is especially noticeable in the growth of the movement at Mexicali, wherein Los Angeles has been the supply point for men and arms.

On Sunday morning, January 29, a company of twenty-three men—socialists of the most rabid character, I. W. W.'s, hobos and soldiers of fortune who scented free feeds and prospects of no work—captured Mexicali, in Baja California, and the Mexican customs officials and others fled across the international line into the United States, making their headquarters at Calexico.

The quaint little Mexican town was taken early in the morning, about daylight. Within half an hour after its capture the news was bulletined to the world, and all that day wires were busy carrying messages from Calexico regarding the situation. Customs officials at Calexico and Sheriff Meadows of Imperial county gave full information to Federal and State authorities, and within a compartively few hours United States soldiers from Fort Rosecrans were on their way to Calexico to establish camp, take patrol of the border, and preserve neutrality. While these troops were en route Sheriff Meadows organized a company of more than fifty deputies and placed them on duty along the international line. Both State and Federal authorities took the most prompt action to preserve neutrality on the American side. Pending the arrival of United States troops at Calexico, Sheriff Meadows and his deputies seized from men passing over the border no less than fifty firearms.

Immediately upon the establishment of a military camp in Calexico, Capt. Babcock arranged for a patrol of the international line, in addition to the service of this sort that had been carried on by line riders of the customs house and immigration department. Daily the soldiers have kept up this patrol; daily the line riders have covered their territory—but daily, as well, the band of insurrectos at Mexicali has grown, until now there are more than 300 men in the body, and daily the visible supply of firearms has swelled until the men are well equipped. Some of them have good general equipment, and to anyone who has been paying attention to the situation it is apparent that the insurgents at no time have been in want of means to get guns and ammunition across the international line.

WHENCE THE FUNDS.

Funds for financing the insurrecto campaign are forwarded from Chicago to the various branches of the junta, and from thence distributed as needed. All bills in the Chihuahua district are paid in notes of the Chihuahua Bank. In nearly every case the insurrectos have paid cash for supplies, but where this was not done the merchants were asked to place a fair valuation on the goods taken, they were given receipts, and later received Chihuahua bank bills.

In the Mexicali outbreak Leyva and berthold have used American money in paying for such goods as they have purchased. At no time since they captured Mexicali have they been unable to pay directly for goods they desired.

The money for the Baja California campaign comes from Los Angeles. From this city has been forwarded to the insurrectionists arms and ammunition, and from here have gone forth almost daily a string of recruits. From here Berthold receives his directions as to insurgent movements.

PROF. M'ILWAIN'S PROMOTION.

Prof. Charles McIlwain, son of Mr. and Mrs. W. R. McIlwain, No. 441 Ardmore street, who visited his parents in this city, recently, when preceptor of history, politics and economics in Princeton University, has just been appointed assistant professor of history in Harvard University, where he will begin his work September 1. He is a graduate of Princeton, and received his degree of A.M. from Harvard, after which he served as professor of history in Miami University, prior to being called to the faculty of his alma mater. He served in the latter position for five years, and then went to Bowdoin College in a like capacity, and was called from there to Harvard. He is author of a work under the title, "The High Court of Parliament and Its Supremacy," which has attracted wide attention, and has placed him among recognized authorities on constitutional history.

A PERFECT SHAMPOO IN FIVE MINUTES

In an interesting article on "The Care of the Hair" in the Philadelphia News, Mrs. Mae Martyn says: "Women nowadays find washing their own hair a very simple matter—yes, a pleasure as compared with the old method of using soap and water, then waiting hours possibly for their hair to dry.

"By dissolving a teaspoonful of canthrox in a cup of hot water, one has an inexpensive, reliable shampoo that forms a rich, creamy lather and cleanses the scalp thoroughly of dirt and dandruff as no other shampoo will; it rinses off easily without a trace of stickiness and the hair dries so quickly that it takes only a few minutes for the entire process of shampooing.

"Unlike soap and most shampoo mixtures which make the hair dull, harsh and brittle, canthrox makes the hair lustrous, fluffy and easy to do

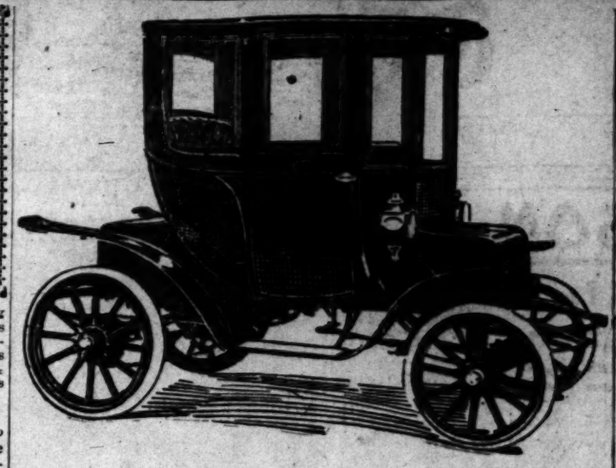

Solid Rubber Tires---and Nothing Else

One of the great arguments in favor of the electric pleasure car is its freedom from tire trouble. But you don't have freedom from tire trouble if you use pneumatic tires. You can't dodge the issue any more than you can dodge the grim reaper when the time comes.

The electric car ceases to be a desirable vehicle for women to run the instant it is equipped with pneumatic tires. Woods Electrics are equipped with solid rubber tires, and this concern has been in business years enough to know, beyond peradventure, that only solid rubber tires will do.

Well, then, what becomes of the shock, some one asks. Why, there is no shock with the Woods Electric. All the shock is absorbed by its magnificent spring suspension, the only real spring suspension that any electric car has. Any time you go after pneumatic tires you are borrowing trouble. Yet you buy an electric car to avoid it. What kind of reasoning is that?

The Woods Company will stick to solid rubber tires till the bad place freezes over, and it will continue to gove more satisfaction than any other electric car made.

Woods Motor Vehicle Co.
Chicago

Local Dealer

Woods Electric Car Company
2023 West Pico Street Telephone 55105

L. P. Hollander & Co.
Boston New York

Beg to announce that they will exhibit at the

Hotel Green
Pasadena, California

Wednesday, March 8th, to Wednesday, March 22nd

Ladies' Gowns for All Occasions

An experienced Fitter will be in Attendance

Victor Records
AND VICTOR MACHINES
Machines Sold on Easy Payments
No Deposit Required.
—Our Record Stock is—
new and uninjured by constant demonstration with steel needles.
Why not purchase your records from a reliable Music Company; who use FIBRE NEEDLES ONLY on Red Seal Records.
Los Angeles Music Co.
Exclusive Victor Dealers
805 SO. HILL ST.
Opposite Hamburger's.

Mission Malt Tonic

A non-intoxicant, and the best Tonic to build up the overworked, strengthen the weak, overcome insomnia, relieve dyspepsia—to help the anaemic, the convalescent and the nervous wreck—to prepare for happy, healthy motherhood and give vigor to old age.

PHYSICIANS
Highly Recommend It.
Price 1 Dozen Bottles, $1.50
Insist upon it being MISSION MALT TONIC.
For Sale by All Druggists and Family Liquor Houses.

A Skin of Beauty is a Joy Forever.
DR. T. Felix Gouraud's Oriental Cream or Magical Beautifier.

Removes Tan, Pimples, Freckles, Moth Patches, Rash, and Skin Diseases, and every blemish on beauty, and defies detection. It has stood the test of 60 years, and is so harmless we taste it to be sure it is properly made. Accept no counterfeit of similar name. Dr. L. A. Sayre said to a lady of the haut-ton (a patient): "As you ladies will use them, I recommend 'Gouraud's Cream' as the least harmful of all the skin preparations." For sale by all druggists and Fancy-Goods Dealers in the United States, Canada and Europe.
FERD. T. HOPKINS, Prop., 37 Great Jones Street, New York.

Household Rubber Gloves 49c
Regular 85c values.
OFF & VAUGHN DRUG CO.
352 So. Spring, Cor. 4th.

Diamonds at Cost
Every diamond in my stock is reduced to about cost this week.
A. E. Morro

CANCER
Removed Without the Knife.
Fee $10 Any skin cancer cured in 14 days. Breast Tumors our specialty. 3 doctors. Expert Specialists. Consultation free.
THE GERMAN REMEDY CO.
Rooms 224 and 225 San Fernando Bldg., 4th and Main, Los Angeles

"The New Standard Encyclopedia" is guaranteed to be new and complete. A University Society Consultation and Membership Certificate, entitling the holder to many benefits and privileges and good for three years, goes with each set. This certificate keeps the Encyclopedia up-to-date

Part III—In the Field of Outdoor Sports.

The Los Angeles Times

The Pink Sheet—4 Pages—Illustrated.

TH YEAR. TUESDAY MORNING, MARCH 7, 1911. Trains and Streets / On All News Stands. / 5 CENTS.

APPERSON AND REO

$500 TO $5000

LEON T. SHETTLER LOS ANGELES PASADENA SAN DIEGO

633 SO. GRAND AVE. HOME 10187 SUNSET MAIN 7034

LIVE DEALER WILL SELL YOU A LIVE CAR

Packard

"Ask the man who owns one"

Motor Cars and Trucks

ALIFORNIA MOTOR CO.

733 SOUTH OLIVE STREET

Stoddard Sensation

P. 5 Passenger Fore Door Touring Equipped. F. O. B. Los Angeles $1550

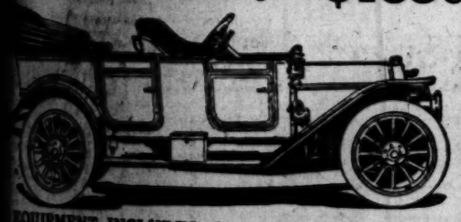

EQUIPMENT INCLUDES—High Grade Pantasote top, Bosch magneto, 33x4 tires, Prestolite tank, nickel plated Stromberg carburetor, Goodrich tires, robe rail, three oil gas lamps, jack, tools and tire repair outfit; 112-inch powerful motor measuring 4x4½.

Stoddard-Dayton Motor Co.

Olive. Home of Satisfaction.

y a complete motor car —don't buy parts

U often hear the expression: "Well, such such a car has a great motor in it."

what does that mean, do you suppose? Does it the motor would run a long time and show if it were put on a block in the experimental We can think of no other explanation.

you can't have a good automobile without a good a motor alone won't make a good automobile, no good the motor may be. Motors are designed for , not automobiles for motors.

automobile is a unit made up of many different and parts, each part made of the right materials and per- and tested of itself, then all assembled into their ions and thoroughly tested as a whole piece of ma-

motor simply can't be great in a car that has a poor , or a weak axle, or a poorly designed clutch, or a light wheels, or laxness in materials and construction.

"great motors" certainly have played hob with a lot of

buy motors, some buy wheels, some tires, some down, some a certain color of paint.

advice is: Buy a motor car—a whole car. It doesn't cost

cars have won a good reputation for all-round service. That stands for a good motor, hung into a staunch frame, rolling on with adequate tires, joined to a perfect clutch bearing power transmission to axles that will stand every strain.

cars have good springs, brakes, bodies, doors and colors. They finish.

ce is guaranteed. A demonstration at your convenience.

STERN MOTOR CAR COMPANY

You get something more than Good Motor Car—You get Service"

Do You Play in the Band?

Every musician can keep instrument looking bright occasional use of

Brilliantine

the wonderful liquid metal polish

Does the work easily, no hard rubbing.

For sale at druggists, grocers and hardware dealers.

Look for name and portrait of E. W. Bennett on every can.

E. W. Bennett & Co. Manufacturers San Francisco

DRINK H ABSOLUTELY IN 3D

Glory Ho A good

J. E. Mc

CRIPPLES GREET ANGEL TOSSERS.

Spirit Moves Old Fans in Wheeled Chairs.

Twenty Players Work Out on Schedule Time.

Dillon After Hard-Hitting Young Phenoms.

BY LOU GUERNSEY.

[BY DIRECT WIRE TO THE TIMES.]

MURIETTA SPRINGS, March 5.—[Exclusive Dispatch.] The Los Angeles baseball squad, twenty-three strong, headed by Capt. Frank Dillon, the grey-haired initial sacker, arrived yesterday afternoon after a six-hour railroad hike from the Angel City.

The boys were given a grand welcome to the city by the guests of the hostelry. Two old ball fans who have not been out of their rooms for weeks, welcomed the Angel band from wheeled chairs, and several fans suffering from rheumatism waved their crutches at the bus and carryall containing the boys.

The boys hastened immediately to the dining-room, where they jumped post haste into a de luxe special repast prepared by Manager Hugo Guenther for the players.

At 2:30 o'clock Capt. Dillon rang the big bell and the boys trotted a quarter

(Continued on Second Page.)

MANAGER HEMPEL GIVES CONSENT.

Walter Hempel, manager of the Motordrome, sent the following telegram last night from San Diego to The Times:

"I consent use of Motordrome for woman's race, Saturday morning, providing the Automobile Association of America does not object. Have wired Butler, understanding free admission. Walter Hempel."

Miss d'Essling, who is a member of "The Arcadians" company, playing this week at the Mason, when seen last night consented to race Saturday morning provided it is impossible to pull off the race Thursday afternoon. It is necessary to give the girls as much time as possible to practice.

Miss Bekins is to be a guest of Miss d'Essling at the Mason tonight. She will occupy a box, while the girl she is to race Saturday is taking part in "The Arcadians."

Get Together.

RIVALS MEET IN ALEXANDRIA.

Misses Bekins and d'Essling Measure Nerves.

Motor Maids Mix Gossip at First Sight.

Spin to Beach Tries Grit of the Visitor.

With the figure of Ralph De Palma, the great driver, loitering enviously near the door, the first meeting between Miss Ruth Bekins, Los Angeles premier motor maid, and Miss Beatrice d'Essling, the crack driver who is a member of the "Arcadians" playing at the Mason, was held yesterday afternoon on the mezzanine floor of the Alexandria Hotel.

It was not a pink tea and truffles affair, but a serious matter in which two young ladies, proud of their achievements at the throttle of sixty-horse-

RUN DEAD HEAT.

Bad News and Little Friar Cross Wire Nose to Nose—Latter's Stirrup Breaks.

[ASSOCIATED PRESS NIGHT REPORT.]

JUAREZ, March 6.—The second dead heat of the meeting occurred in the last race today when Bad News and Little Friar finished on even terms. The purse was divided. The stirrup on Little Friar's saddle broke in the last furlong or he might have won. Summary:

Four furlongs: Frazzle won, Bill Lamb second, Lady Hughes third; time, 0:47 2-5.

Six furlongs: Beauman won, Flying Footsteps second, Inclement third; time, 1:13 3-5.

Mile: June W. won, Minnolette second, Ellerd third; time, 1:41.

Seven furlongs: Enfield won, Beach Sand second, Intrinsic third; time, 1:26 1-5.

Six furlongs: Butter Ball won, Marsand second, Dubois third; time, 1:13 1-5.

Mile: Bad News and Little Friar ran dead heat, Marigot third; time, 1:40 3-5.

TUESDAY ENTRIES.

Five furlongs: Owenita, Petite Olseau, Canapa, 110, Beechmont, Trafalgar, Strange d'Or, Rompie, 112; Mr. Dock, Shot, 115.

Six furlongs: Agility, Pleasant, The Hague, 106; Oblivion, Ben Wilson, Doughty, 108; Lady Stalwart, 109; Quartermaster, Fritz Emmett, 111.

Five furlongs: Bobby Boyer, 96; Al Mueller, 109; Pride of Lismore, 105; Terns Trick, 115; Fountain Square, 108.

Mile and one-sixteenth: Candleberry, 95; Helmet, 103; Angelus, 115; Harrigan, 128; Meadow, 132.

Nine furlongs: Personalty, 104; Ada O. Walker, 106; The Peer, Mr. Bishop, Col. Bronson, 108.

Mile High.

SNOW-BOUND ON MOUNTAIN.

Two Women Awaiting Rescue at Squirrel Inn.

Husbands Plow the Drifts Seeking for Aid.

Spike-tired Premier Car to Scale the Trail.

With three big Premier cars and an eight-horse team to buck the drifts, Herbert Cornish and Henry Krohn will start from San Bernardino at dawn tomorrow on a gallant expedition to rescue their wives who are snow-bound at Squirrel Inn.

They have been snowed in for more than a week.

Sunday night the storm abated a little, and leaving their wives and their automobile, Cornish and Krohn managed to break a way down the old government trail from Squirrel Inn to Arrowhead.

Since then, one or the other of them has been hanging onto a long distance telephone line, assuring the beleaguard ladies that help is on the way.

Mr. and Mrs. Cornish and Mr. and

(Continued on Third Page.)

Miss Beatrice d'Essling and Miss Ruth Beakins, Face to Face for the First Time, at the Alexandria Yesterday,

Just after the girl from the "Arcadians" had reached town for her week's engagement at the Mason and her match auto race with the Los Angeles school girl. The two drove to the beach and measured each other's nerves in a fast drive over the Santa Monica road race course.

BEDELL BEATS KEYES.

NEW YORK, March 6.—[Exclusive Dispatch.] Joe Bedell of Brooklyn outfought Bert Keyes of this city tonight in ten fast rounds at the Herman Athletic Club. The bout was a slugging match from the start with the Brooklyn boxer having all the better of the fighting. Keyes was wild and missed many right hand swings.

Golf.

VIRGINIA'S TOURNAMENT FOR PERPETUAL TROPHY.

A CHAMPIONSHIP golf tournament for a perpetual cup is to be pulled off on the links of the Virginia Country Club at Long Beach within a few weeks if the directors of the club complete arrangements which they have under way at the present time.

The prize will be awarded the winner on a two-round nine-hole course. The large number of crack players who are included in the club membership make it likely that some of the best playing in the South will be developed.

Manager George Martin has a number of landscape artists working on the course. The changes under way when completed will make the Virginia course one of the best in Southern California. The links lie on the grass-covered hills south of Long Beach.

Two new bunkers are to be put on the grounds as soon as the rains are over. Landscape gardening will beautify the entire club grounds.

E. Paul is leading at present on the Virginia challenge board. The challenge board is a system of scoring where the winner of each match played on the course is placed in order above the player he defeated. Each player on the board may challenge the next contestant above him.

A keen match is anticipated for Wednesday, when Dr. A. C. Sellary, the second-place man on the board, is to meet Paul, the present champion. Sellary is expected to give his opponent a close run for the place at the top. He has been practicing hard for the match.

The recent rains have prevented many matches the last two weeks, so that few changes have been made in the order of the contestants.

So far most of the games played have been among the men players of the club. A number of the women who have membership in the organization are planning some lively spring matches. It is possible that a special prize will be offered for the women players at the time of the championship cup tournament.

power monsters, were ready and willing to wave aside all minor details and have the race.

They immediately got down to business and the match will be held at one of two places: the Motordrome at Playa Del Rey or the new boulevard between Van Nuys and Lankershim. This detail is to be arranged later.

As soon as Miss d'Essling arrived in town and removed the signs of travel, Miss Bekins, spick and span and driving her beautiful big Lozier, swept up to the Mason Operahouse and Miss d'Essling, who was waiting, rushed eagerly forth, and in a trice all such minor matters as introductions were over and the big motor whisked them to the Alexandria.

Here on the mezzanine floor in the presence of a number of newspaper men the two young ladies formally agreed to race any distance from five to fifty miles and at any place which was mutually acceptable.

The beauty and simplicity with which the arrangements were perfected would make De Palma and Oldfield turn green with envy.

Miss d'Essling, who is a slim but muscular young lady, knows all about a motor and on this mutual ground Miss Bekins and she were soon fast friends, with the onlookers taking important parts as scenery.

The big Lozier of Miss Bekins was standing at the door of the Alexandria and nothing would do but that Miss d'Essling should immediately take a spin over the new boulevards. A few newspaper men attached themselves respectfully but firmly to the party and refused to be shaken off.

With Miss Bekins at the wheel and Miss d'Essling in the tonneau the big Lozier swept out through the West

The Busy Kid.

WOLGAST IS MATCHED TO FIGHT JACK WHITE.

[BY DIRECT WIRE TO THE TIMES.]

CHICAGO, March 6.—[Exclusive Dispatch.] Jack White, the local featherweight, who so decisively defeated Tommy Gary in Milwaukee recently, will meet Ad Wolgast some time next month. The match was arranged today between Frank Gilmar, White's manager, and Tom Jones, who is in charge of the lightweight champion.

Arrangements are under way with the Badger Athletic Club of Milwaukee and satisfactory terms will probably be reached tomorrow. The exact date for the fight has not yet been set but it will be held early in April and will be staged in the Hippodrome at Milwaukee.

Wolgast stopped off in Chicago on his way to Los Angeles where he will meet George Memsic in a twenty round bout on St. Patrick's day. After the fight in California, he will return After that he will fight White.

The champion went through a light work-out at O'Connor's today and was the center of attraction among the fight fans. Wolgast bears hardly a mark of his encounter with "Knock-out" Brown and looks in perfect condition. He spent about ten minutes with the rope and the exercisers and grappled with Danny Goodman, long enough to work up a sweat. His bruised arm is giving him little trouble, but a twist in a certain way makes the little champion wince.

Wolgast lays his failure to get the decision over Brown to the prejudice of eastern fight critics. Ad says that he had the younger man bested at all stages and has little to say in favor of Brown's fighting methods. Jack White's line of victories entitles him to a chance at Wolgast and has a bunch of followers here who are confident that he can

Came and Conquered.

RED SOX WIN FROM REDLANDS.

Boston Pitcher Touched Up for Two Homers.

Busick Stops Slug-fest and Saves the Day.

Visitors Given Auto Ride and Loaded With Oranges.

[BY DIRECT WIRE TO THE TIMES.]

REDLANDS, March 6.—[Exclusive Dispatch.] The Boston Red Sox defeated the Redlands Y. M. C. A. team this afternoon, 6 to 3.

Previous to the contest the Boston team together with visiting newspapermen were given an automobile trip over Smiley Heights and Sunset Drive. The players were loaded down with the golden fruit that has made Redlands famous and a box of the finest were given the Sox as their train pulled out of the station bearing them beachward.

As for the game, it was a sort of a workout day for the Yannigans for three pitchers were used in the contest. Dale pitched for three innings, being taken out for Sawyer with Busick finishing.

The Bostonians tossed them over easily, thus permitting their fielders to get much needed practice. However, Sawyer got in wrong and he was treated to a lovely time. Two home runs and a three-bagger were made off his delivery.

Deakins trotted around the bases on a long hit to right. Broadbent knocked a ball out of the grounds for four bases and Hewitt responded with a three bagger when it came his turn. Naturally the Redlands fans believed they were going to win the game.

But there came a change when Busick came in and for the last three innings every Redlander who faced him made big holes in the air.

McCreery, who goes to the Northwest League in a few days, pitched for Redlands, with Canterbury on the receiving end. Doc Green, trainer for the Sox, umpired, and he was presented with a five dollar gold piece which might account for the "beautiful" decisions he made at times.

As far as brilliant playing, the Bostonians didn't make the spectacular showing that the Chicago White Sox did in Redlands a year ago. The score:

BOSTON.

	A.B.	R.	B.H.	T.B.	P.O.	A.	E.
Perry, cf	4	1	2	2	0	2	0
Engle, 3b	3	1	2	2	5	1	0
Riggart, lf	4	1	1	3	2	0	0
Yerkes, ss	4	0	1	1	2	4	0
Janvrins, 3b	4	0	0	0	5	1	0
Homis, rf	3	1	1	1	0	0	0
Priepke, 2b	3	1	1	3	3	0	0
Nunamaker, c	3	1	1	1	4	0	0
Carrigan, c	3	0	1	2	3	0	0
Dale, p	1	0	0	0	0	0	0
Sawyer, p	1	0	0	0	0	0	1
Busick, p	0	0	0	0	0	0	0
Totals	32	7	11	16	24	8	1

REDLANDS.

	A.B.	R.	B.H.	T.B.	P.O.	A.	E.
Broadbent, ss	3	1	3	5	0	4	0
Walsh, 2b	4	0	0	0	2	3	1
Deakins, lf	3	1	2	5	1	2	0
Glover, rf	3	0	2	2	0	0	0
Simons, rf	1	0	1	1	1	0	0
Canterbury, c	4	0	1	1	6	2	0
Hentschke, 3b	4	0	2	2	2	2	0
Dugas, cf	4	0	0	0	1	0	0
Hewitt, 1b	4	1	2	4	11	0	0
McCreery, p	3	0	0	0	0	2	0
Totals	34	3	13	20	24	16	1

SUMMARY.

Two-base hit—Carrigan.
Three-base hits—Riggart, Priepke, Hewitt.
Home runs—Broadbent, Deakins.
Stolen bases—Yerkes, Engle.
Bases on balls—Off Dale, 1; off Sawyer, 2; off McCreery, 3.
Struck out—By Dale, 1; by Sawyer, 3; by Busick, 3; by McCreery, 6.
Sacrifice hit—Walsh.
Double play—Deakins to Dugas to Walsh.
Hits—Off Dale, 7, in 3 innings; off Sawyer, 5, in 3 innings.
Wild pitches—McCreery, 2; Sawyer, 1.
Umpires—Burns and Greene.
Time of game—1h. 35m.
Attendance, 1800.

CHESS SCORES.

Three more contestants have finished their schedules in the king's side gambits tournament of the Chess and Checker Club of Southern California.

O. E. Frazier, a neophyte, won with a score of 1 1-2 won, and 49 1-2 lost, percentage .054; C. E. Lennan, 36 1-2 won, 17 1-2 lost, percentage .676; and D. C. McCallum with 33 won, 21 lost, percentage .611.

W. K. Fletcher has played fifteen games since his return, with such application as to somewhat adversely affect his score standing, but with a spirit commendable in all competitions.

Detailed scores of the various gambits decided Saturday and Sunday, follow:

Ettinger 2, Fletcher 0, king's knight; Pridham 1, Blundin 0, Cunningham, Barnett 1, Ruth 1, knight; Fletcher 2, Frazier 0, knight; Enwels 2, Fletcher 1, knight; Barnett 2, Struve 0, knight.

Fletcher 1, Lee 1, knight; Lee 1, Perry 0, Vienna; Lennan 1 1-2, Fletcher 1-2, bishop's.

0, knight.

Kruerger 1, Lee 0, Vienna; Fletcher 1, Stockinger 0, knight; McCallum 1, Fletcher 1, knight; Richardson 1, Fletcher 1, knight; Barnett 2, Struve 0, knight.

Homer F. A. Warkentein of the Chicago Chess Club, has come to make his home in Los Angeles, joining his interests with the C. & C. C. of S. C. He reports the Chicago clubs all in flourishing condition, four clubs having nearly one thousand players on their membership lists. The Milwaukee Chess Club has a membership of about four hundred and fifty.

FOUND GUILTY.

George H. Barnett, a Kentuckian, charged with cruelty to animals, was found guilty by a jury yesterday afternoon. He will be sentenced tomorrow.

Barnett conducted his own defense and when the jury found him guilty he said that he would appeal.

He declares that he is being persecuted because about four years ago he charged that certain dairies in the city were receiving better treatment from the Health Department than others. He said that since that time, officers of the S. P. C. A. have visited his farm near the Silver Lake reservoir on several occasions and arrested him.

At the Merchants' National.

At the directorate meeting of the Merchants' National Bank of Los Angeles, Friday, J. H. Zamboz was elected cashier, vice Charles G. Greene, re-

Mud Baths the Rage for Training Camps.

BASEBALL CHIPS OFF THE DIAMOND.

Hosp Strikes His Stride and a Job for Life—Shettler Has Bout With Old Sol and Is Worsted. Dillon After Hitters to Bolster His Fast Fielders.

It looks like Hosp has finally settled down to what he is good for—utility man on a fast team, such as the Vernon Coast Leaguers. Hosp has a good batting eye, is a good fielder in any position, and is fast on the bases. His one fault is a bad arm on occasions and a propensity to become ill.

Sawyer, the Red Sox pitcher, will be at his old job of sawing wood in some minor league, if he does no better than he did at Redlands, yesterday. Y. M. C. A. players secured home runs off him and others touched him up in lively fashion in doubles and triples.

Dillon is going after hitters this year, and if he gets two or three good stickers the others teams in the Coast League will have to hustle some to get ahead of the Angels.

Donovan is having a hard time of it getting suitable diamonds for his Red Sox. Too much rain for baseball, but just the medicine for the culturists of the State.

Berry's agitation last year for a double umpire system has resulted in worse than naught for not only will there be no more umpires than last season, but the force has been cut down to three, just enough for actual use. If one of them is ill or misses his train the teams will have to pick up a scrub or have two players officiate.

Hogan will have a chance today to show off his new caps. The have been a cause of much jealousy on his part for his idea was infringed by Dillon, so he claims, and there may be trouble yet over the business.

From the frying pan into the fire is Manager Donovan's experience. He ran into a few showers while in Los Angeles but was met by a deluge in San Francisco. It rained three inches there yesterday.

Leon T. Shettler bought a season seat at Washington Park, the other day. He went out on a cloudy day to pick out his position and when he appeared at the Red Sox's first game he found the sun shining fairly in his face. He is dogging Berry's steps in the effort to change.

Washington Park entrance has been changed so as to put the turnstiles under the grand stand rather than at the street door. It gives the crowd a chance to get inside the enclosure before digging for their tickets.

President Berry is scratching his head in the endeavor to devise the best scheme to park autos in the outfield. He has left open spaces on each side of the bleachers, but the position is none too choice and other arrangements may be made.

The Red Sox were pelted with oranges at Redlands yesterday and enjoyed the treat. It was the first time many of them had seen oranges in the rough.

It's Coming to This.

AMERICA SEEKING DEVELOPMENT OF BIG PROFESSIONAL GOLFERS.

THAT day will come, no doubt, when the United States will produce its own golf professionals, instead of being forced to import them from Scotland or other sections of the British Isles. But it does not appear to be near at hand, although already a few of the home-grown ones are in charge. Some years must elapse, however, before even a majority of the professionals will be of American birth. The game is yet too young here, its traditions too little known.

Golfing, in the professional sense, is not learned. One is born to the game. Washington has had some chance to learn this, two of the professionals who were here last season coming from abroad. One learned his business with the father of the other, George Sargent having been employed by the elder McWatt in Scotland, before Bobby McWatt, recently professional at the Columbia Golf Club's links here, had branched out as a full-fledged professional player and club maker.

M'WATTS A GOLFING FAMILY.

Bobby McWatt, who has just left here to take charge at the Baltimore Country Club, instances what was said above. He is from the old golf town of Musselburgh, in Scotland, just across the Firth of Forth from St. Andrews. Professional golfers are as common on the streets of this little Scotch town as policemen are on the streets of Washington. There live the Parks, in whose family the world's open title has been held seven times, and there was resident Bob Ferguson, who won the same honor in three successive years. All the McWatts for generations have been golfers and club makers, and they and their cousins are scattered all over the golf world in charge of links and making clubs for amateur players.

McWatt goes to a club that has a membership of nearly 3000, and one of the best links in the country, after having been with the Columbia Golf Club for a year. He has been in charge of the new course, as he was of the old one, at Brightwood, and believes that the club's Chevy Chase links will prove to be what he calls a "real national course." It will take some little time to get the links into first-class shape, but golfers believe that it will be well worth the waiting for.

An old Scotch golfing family are the McWatts, as already said. Bobby's father, Tom McWatt, is one of the best known of the old-time experts, and for the past twenty-one years has been with the Surrey Epsom Golf Club, Surrey, Eng. During that time he has trained a few leading professionals, including George Sargent, one-time open champion of the United States, who is located here, who made the wonderful low score of 290 for the seventy-two holes over the long course at Engle-

years in Tom McWatt's workshop, learning the club making end of the business, and it was rather odd that Bobby, when he came out to act as assistant professional at the Ottawa, Ont., Golf Club, should find his father's former apprentice his senior officer in this new work.

After a year in Ottawa, McWatt decided to try the States, and in the spring of 1907 went to the Lake Geneva Country Club, in Wisconsin, known from coast to coast for its fine course. It was the late Willie Anderson's belief that none approached it. He had good reason for believing this, as over these links Anderson did the 5900 yards in sixty-three, believed to be the lowest score ever made for so long a course. McWatt played with him, and helped to better the score, making the best ball score of sixty-one, which is still the course record.

NEPHEW OF CAMPBELL.

McWatt was at Lake Geneva for three seasons and gained a reputation that was coming to a man of his breeding. He is a nephew of the late Willie Campbell, who was a famous player on both side continents and the greatest golfer that ever went out of Musselburgh. Though he never won any championships, he defeated all of the cracks in turn for side bets. He challenged any man in the world for £100 a side, and on more than one occasion men like Willie Park and Willie Fernie fell before him. Campbell was one of the first professionals to come over here, and was beaten by Willie Dunn, one of his own townsmen, in the first open championship of the United States, on December 11, 1894, by 2 up. Last year Campbell was at Brookline. He died during the winter.

The local McWatt is a cousin to Robert Turnbull, professional at the Copenhagen Golf Club, Denmark. Last year Turnbull challenged any man in Scotland, and Robert Thompson, successor to James Braid, at Romney, took up the defi and was beaten. Later Turnbull took on George Caldwell, of Dalkeith, and won even more decisively. Willie McWatt, another cousin, is professional at the Warlingham Club, near London, Eng.

All of which goes to show that golfing prowess is a matter of heritage.

MANDON DRAWS SCHWARTZ.

MEMPHIS (Tenn.) March 6.—[Exclusive Dispatch.] Joe Mandot of New Orleans, who recently lost an eight-round decision to Yankee Schwartz of Philadelphia, was lucky tonight to get a verdict of a draw in a return match. The southerner was on the defensive most of the time and spectators voiced their disapproval of the decision at the end. Ralph Galloway of California and Nat Dewey, Kansas City, fought eight rounds, draw.

GRAY hair restored to its natural color by

Extra Games.

HOGAN'S INNING BEGINS TODAY.

Extra Game Arranged With Boston Red Sox.

Veteran Twirlers to Start Season in Box.

Four Recruits to Be Tried Out in the Field.

With but a few days of practice and muscles still sore from the unwonted work, Happy Hogan and his Hooligans are going up against the fast-speeding Red Sox Yannigans this afternoon, at Washington Park.

Vernon was not to have met the Boston team until Thursday, but, because of the rain Saturday and Sunday, which cut down the receipts of the trip, the Boston management asked that an extra game be played today, and Hogan consented, provided the weather would be all right. It is likely that another contest will be played tomorrow.

Hogan is going to start the season by pitching some of his veteran twirlers. Carson is slated to begin the game today, and he is to be followed by Stewart and Castleton. All of these men are in good shape, notwithstanding that they essentially are warm weather twirlers. Stewart especially is doing well for a pitcher who asked to be traded by San Francisco because the weather up there was too cool and damp. He has been tossing winter ball and should put up a good article today.

Four new men are to be tried out in the field. Tico is slated to divide the honors with Ross in left field; Stinson and Coy are to change off in right; McDonnell is to work with Hosp at short, and Patterson is to play first. None of these men have yet been seen at work by a Los Angeles crowd.

Reams, who is slated for a thorough tryout at short, is sick and will not be in the line-up today. He will have to fight it out with McDonnell, and the veteran Hosp may have something to say about who will play the position, but the latter probably will be used as general utility man. He can play any position on the field and in addition is a good pinch hitter.

Hogan's full batting order today is slated to be: Carlisle, center field; Ross and Tico, left field; Burrell, third base; Roy Brashear, second base; Stinson and Coy, right field; Patterson, first base; McDonnell and Hosp, shortstop; Hogan and Brown, catchers; Carson, Stewart and Castleton, pitchers.

The game is to begin at 2:30 o'clock. The Red Sox returned from Redlands last night after their game there.

CRIPPLES GREET TOSSERS.

(Continued from First Page.)

of a mile to the Murietta ball grounds. The diamond is skinned and very fast while the outfield is as level as one of Hen Berry's billiard tables.

Twenty players and Doc Finley, the rubberseur to the Angel band, reported for the first real spring workout. The boys were as lively and kittenish as a bevy of two-year-olds and romped and disported around the field for more than two hours.

The regulars held fielding practice for half an hour and then the mudders, as the recruits have been dubbed by Dillon, tossed the horse-hide about. Batting practice occupied nearly an hour.

Dillon is determined to turn out a formidable batting club. The Angels were weak with the willow last season.

This afternoon a five-inning game is on the schedule between the stand-patters and the mudders. Delhi and Tozer will fling 'em up for the veterans while Crips, the Sea Spider from Redondo, and Concannon will shoot 'em down the breeze path for the mudders. Abbott will be behind the platter for the recruits, while Pinkey Grindle will catch them off the big stick for the stand-patters.

The Angel squad is smaller than any other Coast League team club is carrying this year. Capt. Dillon does not believe in toting around an unwieldy bunch of youngsters. It is a pure question of quality now. If the material is here, and it certainly is, Dillon has an easy chance to discover it.

Most of the clubs carry into camp enough players to drive a manager mad in his efforts to size them all up. In so far as number is concerned, Dillon's will be of sufficient size. Quality of its additions is the thing to be decided.

Thursday morning the Angel tribe will leave at 6 o'clock for San Bernardino, where they will clash with the local nine. Sixteen days will be spent at Murietta, with an occasional side trip to nearby towns and cities for the purpose of gathering a little kale to replenish Hen Berry's tobacco box. Games with Riverside and San Jacinto are being arranged.

The players will report for field practice every morning at 9:30 o'clock, and will work out their wintry kinks and sore muscles for two hours and a half. In the afternoon, one hour after grub time, Capt. Dillon will line his pets up and lead them on an eight-mile hike across foothills and young mountains.

After the morning practice the players will run to the natatorium, where they will be given special hot sulphur baths. Doc Finley will look after the rubbing and indispositions of the players. He brought a young medicine chest the size of a Mexican insurrection. It contains everything from a safety razor to a buzz saw to cut off legs and bum whips.

The boys are in the pink of condition, although Delmas, Daley, Wheeler and one or two others are carrying excess baggage. Two ladies are with the party, Mrs. Capt. Dillon and Mrs. Ivan Howard. The following players reported for practice yesterday: Dillon, Daley, Delmas, Klein, Grindle, Rawlings, Deal, Metzger, Teck, Aiken, Agnew, Wheeler, Howard, Tozer, Thorsen, Delhi, Lockart, Cocannon, Coleman, Crips, Criger and Abbott.

Live Wires—Sport Sparks.

NEW YORK, March 6.—The bout between Hugo Kelly and Jim Smith, of New York, scheduled for tomorrow night at the Fairmont Club, was declared off today because Kelly demanded 158 pounds ringside, which Smith could not make.

SULLIVAN BEATS SCHMIDT.

NEW YORK, March 6.—[Exclusive Dispatch.] In a slashing but one-sided battle at the Olympic Athletic Club, Montana Jack Sullivan easily demonstrated his superiority over Connie Schmidt of Hoboken, in the star bout of the ten rounds. Sullivan threw lefts and rights about in real haphazard fashion and most of the wallops connected with Schmidt's face or head.

AMERICANS WINNERS.

OXFORD (Eng.) March 6.—Two Rhodes scholars from the United States won events in the concluding programme of the Oxford 'Varsity annual sports today. R. L. Lange, of Oklahoma, won the 100 yards dash in 10s. and W. A. Ziegler of Iowa the shot put with a toss of 39 feet 9 inches.

ANNUAL CUTTER RACE.

SAN PEDRO, March 6.—The annual cutter race between the crews of the U. S. cruisers South Dakota and California was won here today by the South Dakota by a margin of 7 seconds. There were twelve oarsmen in each boat and the course was three miles. Wagers amounting to nearly $10,000 were placed on the result of the race. Last year the crew of the California won the race.

Golf Goods

Ivory Faced Drivers and Brassies

Leather and Canvas Caddie Bags
Ladies' and Gentlemen's Golf Sweaters

Distributors for

Glory Dimple, Black and White, Red Dot, Glory, Black and White Dimple, Domino Dimple, Green Circle and Baby Domino Dimple Golf Balls. Send for catalogues.

TUFTS-LYON ARMS COMPANY
"Good Shooting Goods"
428 South Spring Street

Motorists
will play safe in buying
ANY brand of
United States Tires
Continental Hartford
G & J Morgan & Wright

LOS ANGELES DISTRIBUTING POINTS:
945-7 So. Main St. 1011 S. Olive St
1018 So. Main St. 1216 So. Olive St.

Times Direc
of Automobiles and Ac

Alco — Built and Guaranteed … AMERICAN LOCOMOTIVE CO. Rand & Chandler, So. Cal. Agents.
Auburn — TOURIST PA… W. J. BURT MOTOR … 10th and Main …
Automatic — MULTI-ANGLE CL… The "Guaranteed" Shield, with … Pressure" Automatic Lock… ster Repairs. All Kinds of … HEARD MFG. CO., 1316 S. …
Babcock Electric — Noted for … perfect control … ity. Home …
Bergdoll — "Backed by …" Touring Car or Roadster. … $1750—$1850 f.o.b. … FRED REYNOLDS, Agt., 816 S. …
Brush — $515. IMMEDIATE DE… The Only One Cent For … 1313 SOUTH GRAND AVE. … Agents wanted for …
Cameron — Air-cooled cars, 4 and 6-cylinder … Good Territory Open for Sub-Agents … ready for delivery Feb. 25. All Cars … Tuft-Hartford Shock Absorbers … PITTMAN, So. Cal. Agent, Fullerton …
Croxton — "BUILT with KRUP… $2250—ALL MODELS—$3000 … BRICKER MOTOR CAR … 1231 S. Flower St. Main …
Diamond Tires — All sizes and types … The Di… 1207-09 S. Main.
Empire Tires — Wear longest. A few of the … excelled: Peerless tread … ing the life of your … sizes proportional. … your temper. EMPIRE … S. Main St. Phone: …
Enger 40 — A Car of the Better Class … Afford to … BROWN-SYM… 1142-1144 South Olive St.
Firestone-Columbus
Ford and Velie — Fra… STANDARD … F4826
Garage — Pacific Motor Car … 1217-1231 So. … Open Day and … Home 60151.
Glass Front — HEARD'S AUTOMATIC … The "Guaranteed" Shield, … Hand Pressure" Automatic … and Radiator repairs … Work. HEARD MFG. CO.
Goodyear — RAINCOAT … Headquarters for AUTO … 210 South …
Halladay — HALLADAY MOT… $1150 to $2000. … AGENTS WANTED. …
Haynes — Finest Car Built in … HAYNES AUTO … F2270—Bdwy. 4384. … Agents wanted throughout …
Inter-State — THE GREATEST AUTO… H.P., 5-passenger Touring … 30-H.P. "Tourist" … MORROW LOOMIS & CO., … Broadway 2921, A3262.
Lexington — BURKHARD-CRIPPEN … Play and … F4563
Lozier—Amplex — BEKINS-SPEER … F3833
Marmon — The Easiest Riding Car in the … Car in Speed and Endurance … GILMOUR … 1136 So. Olive Street
National — "40"—PRICE $2650 AT … NATIONAL MOTO… 1130-32 S. Olive St. …
Newerf — RUBBER CO. Save money on … all kinds of tires. Best plant, best … 949-51 SO. MAIN ST. Home …
Petrel — FRICTION DRIVE … 22 to 40 horse-power, $900 to $1750 … WILLIAMS AUTOMO… 1349-51 South Main Street …
Perkins — IMPROVED GLASS … A. D. Perkins, Manufacturer of … Corner Pico and Figueroa …
Rambler — The Car With the … W. K. COWAN … 1138-40 South Main …
Reliance — RAPID AND RANDOL… and 1000-lb. Delivery Wagons. … Auto Co., O. R. Fuller, Mgr. … 237 E. Market St.
Schacht — SIEGMUND MOTOR … Main 2138. 1231-1233 So. Main …
Woods Electrics — The cost to maintain the … duced to a minimum by … solid rubber tires. … Exclusive Electric … WOODS … 1052-58 W. Pico St.

Unprecedented GARMENT V… BEHREND Successor to MOSC… 719 South Broadway

BRENT'S

STYLISH CLOTHES FOR … ON CRE…
PACIFIC OUTFITTING CO.

SEASIDE TERRACE APART…

Mr. Wad Went to Hear the Sufferingyets and They Made Him Feel So-o Sma-all!!

Sporting Comment

BY THE MELANCHOLY DANE.

Feeling Himself.

Wouldn't be surprised if Aug Belmont actually believes all he says about the "breeding interests" in his lobby scheme to save the bookmakers from being put out of business. As long as no one else believes the stuff, however, I guess that it makes no difference to anyone.

Can Make Good.

Tyler Curtiss can have the immense nerve to declare that future records will be impossible as long as Curtiss can fly, he should give an exhibition of himself stopping one by flying down to Juarez. The rebels would probably take just as much delight in shooting him in the belly as they did Diaz.

Can Hold the Sack.

The Stanford boys want to come down to Los Angeles in the rain and have some kind of a game in the mud which strikes me it is no one's business. The school is paying for everything and if the rooters can stand for it, we should be able to stand for it, and struggle along.

Dave Is Willing.

Dave Smith, the Australian middleweight, thinks he can look the world in the eye forever and say that he is an unbeaten man, just permit him to drop over here when Sam Langford is at home. Dave won't have to congratulate himself very long if he does.

Let's Have a Race.

With his hand on his tearful heart, Mr. Aug Belmont solemnly declares that the average horse has not "breeding" enough and army men are now turning to thoroughbred horse breeders for help. And yet, in all the race horse auctions at Ascot and Arcadia I never even saw a soldier among the spectators. Aug never had a nag that wouldn't drop dead trying to keep up with a cowboy's pinto cayuse chasing a long horned broncho steer across the burning dust of the desert.

At His Service.

So you "cannot produce early maturity without the eliminating test of a two-year-old or a three-year-old stake race." Can't eh? Well, out in this country, Mr. Belmont, there are the Emeryville, Arcadia and Ascot race tracks and you can rent them without trouble if you want to test out any two-year-olds, or anything better.

Disgruntled Sports.

CHANGES IN GAME LAW FAIL TO SCORE A HIT WITH SPORTSMEN.

BY EDWIN L. HEDDERLY.

AFTER wrestling with no end of timber bills relating to fish and game subjects, the Legislative committees upon these matters finished the work of its week Saturday, and finalized upon certain general changes in the Penal Code, which will for the next two years govern the rod and gun devotees of California, provided the Governor sees fit to affix his signature to the work.

The sweeping alterations in the administration of California fish and game affairs are arranged for, the Fish and Game Commission having achieved in favor of a districting arrangement, whereby the State is divided into six sections under the control of a Chief Deputy Commissioner, who in turn is under a Chief Commissioner of the State Forester, whose duty it is to come out of the State Game Commission, the subsidiary official being known as the State Forester is required to know anything about any part of his business, hence the appointment of the Chief Deputy.

The responsibility of exactly fixing the geographical boundaries, within which certain conditions so conform that alterations in the law can be made serviceable, is suggested by sportsmen in the form of the new law.

Much example is found in the deer law, which under the new arrangement in the Southern district August 1 to close September 15; and in Ventura county is open all of July and August. A buck up on the boundary line is to distrust one side than he is the other.

The principal features of the districting system may be summed up as giving no loophole for the designing and criminal violator to evade the law nationally and through ignorance, violate the law.

The Southern district seems to have been hit particularly hard in the matter of shortened game seasons.

The new quail season provided, is and its penalties, and the increasing of the number of those who unintentionally from October 15 to November 15. Many sportsmen will approve of this shortening of the season as quail are becoming scarce; but this condition is not limited to Southern California, and there is no reason why the scattergunners of the South should be compelled to take all the grief. The law should have been made State-wide.

The South also stands aside in the matter of doves. The Southern and San Joaquin districts shoot doves only in September and October—which means no flight shooting at doves at all. Districts Two and Five can shoot from August 1 to October 15; and all the rest of the State has the old season—July 15 to October 1.

The duck law was lengthened two weeks in the Northern, and in the Southern districts. Why, nobody seems to know. If the move was required at one end of a State a thousand miles long, certainly it was not at the other. Nobody here wanted to see the law lengthened to March 1. The ducks are mating by the time their present season closes. The extra two weeks would make some cinnamon teal shooting and would result in many mating pairs being broken up and would serve absolutely no good purpose whatever.

The deer seasons seem to be more nearly in line with the condition than most of the others, and sportsmen everywhere seem to think they are hard used. There is excuse for this, deer hunting conditions vary so greatly in the State that it is an utter impossibility to draft satisfactory laws.

Sloshing 'Round.

FREDERICKSON IS LAID UP; GOLFERS ARE NONPLUSSED.

For the first time in the memory of the most aged caddy, William Frederickson, the former golf star, failed to appear at the Country Club links on Sunday. They hardly knew how to start the game without him. It was not that he has turned cold against golf, either. The fact is, Frederickson is on the sick list; Bronchitis.

A number of other devoted mudsters played the course, however, in a drizzling rain.

They were them sloshing around in the mud and rain, whopping at balls they scarcely see through the drizzle, and generally about the finest possible tribute to the ancient game of golf.

Others waited for some time on the porch of the Country Club for the rain to cease, behave.

"Oh, rats; what do we care for rain," said Ed Tufts at last, and stalked out into the storm.

Soon L. T. Bradford, W. W. Hutchinson and George Schneider played foresome all day long in the rain.

The ground was soft and covered with water, but they said the going was good.

Many plans on the course a small river, crossed by a narrow foot bridge, are former it is dry; but Sunday it was a roaring river.

The plank that serves for a foot bridge had almost parted its moorings and made an uncertain footing for those who dared to cross. Others waited on the other side to see Tufts make the perilous crossing. Edward is the heavyweight champion of the Country Club.

He advanced to the ordeal with a majestic and dignified tread while the caddies looked on with awe. When he got in the middle of the plank, the thing gave a slip and creak and a split.

With a seven-foot stride, Tufts bolted up the opposite bank and turned to gaze with triumph at his companions trembling on the other side.

Every time they came to the bridge the caddies all rushed down and watched with great eagerness to see Tufts cross the plank; but to their great disgust, he stepped it each time like a tight rope walker.

The result of the forecomes are a dark secret, but the players claim it was the best ever.

All the Country Club people claim this was simply a slaughter of the innocents.

Fielding J. Stilson has been playing golf about one year. He plays a remarkably clever game for a beginner; but he is a beginner.

J. J. Meilus plays the best game of any man of his age in California.

Stilson mixed up with the veteran in two or three matches by way of preliminary and managed to get him on an off day each time.

The other day Stilson got so worked up over his progress as to lay a wager of a golf ball for each hole. The wager was accepted and the match came off the other day. The golfers say the something worth going to see. It was great golfing experience for Stilson and cost him eleven balls.

Entries are coming in at a rate that looks fine for the Catalina tournament on March 24-25-26. A great many will take the trip simply for the sociability.

WELL MATCHED.

The most eagerly awaited event of the golf year is the coming match between the California golf champion, Black, and Norman Macbeth.

Macbeth is in a class by himself among the local golf players and nothing approaching his game has been put up by Los Angeles players.

He is said to be bemoaning his fate because he made three admitted mistakes during the late tournament at Annandale.

"Do you hear that?" repeated one awe-struck golfer yesterday. "Macbeth is sore at himself because he made three mistakes during the whole match.

"I don't know what I ought to do myself; I thought I was going some as a golfer and I made four mistakes and it didn't ruffle my feathers any at that."

Local golfers freely predict that Macbeth can defeat the northern champion with ease.

GOLFERS EXERCISED.

Foreign Publications Advise Break With America on Rules Rather Than on Personalities.

NEW YORK, March 6.—That the golfers abroad have been as much exercised over the rules situation, and more particularly that pertaining to the center-shafted putter, as their American cousins, is apparent by the crisp comments that filter in through the English mails.

"After all," says one paper, "American sport is like ours in no other department, and, perhaps, it is better that cleavage in golf should come over the rules and not over something more intrinsically American, such as an article by Mr. Travis, or the spirit that prompts him to write it.

"The only thing to be feared is that the ingratitude displayed by our rulers may lead to further rebellion and schism. The loyalty of British players in the colonies, or even nearer home, will not stand the strain of government that perpetually outrages every instinct of logic or common sense. It is time St. Andrews in general, and the Rules Committee in particular, paused and took heed to their ways."

Referring to the rules of the Golf Committee, a writer in the Birmingham Post says that the sensible plan would be for it to pocket its pride, redraft the rule and abolish the ban on the Schenectady. "No one would object," states the writer, "for its relationship to the croquet mallet is superficial and, unlike the latter, it is handled in the same way as the putter of tradition. In conclusion, it may be remarked that the American manner of showing allegiance to the ruling body by interpreting the law to suit itself is as illogical as that of the Rules Committee in permitting a certain section of the golfing community to contract out of it."

PRINCETON SCHEDULE.

Tiger Golfers to Play Nine Tournaments During the Year—Hope to Regain Championship.

PRINCETON (N. J.) March 6.—The Princeton University Golf Association has completed arrangements for the 1911 season. The schedule will include nine tournaments to be played during the year, of which two will be with teams from Yale and Williams, five against neighboring golf clubs, the university individual tournament and the intercollegiates, which will be held at the Baltusrol Country Club, Shorthills, N. J., from September 5 to 9.

The individual championship of the university will be decided in a tournament to be held during the first week in May, which, owing to the poor condition of the course, was deferred from last fall. In addition to the two meetings with Yale and Williams, match tournaments are being arranged with the Baltusrol Country Club at Shorthills, N. J.; the Philadelphia Country Club in Philadelphia, the New Brunswick Golf Club at New Brunswick, the Wykagill Country Club of New Jersey and the Lawrenceville School at Lawrenceville.

For two consecutive seasons the intercollegiate championship has been won by Yale with a team composed almost entirely of title holders, while the Princeton team has secured second place. Yale, however, has lost several players through graduation, while the university team, with the exception of F. H. McAdoo, is the same as last season. This offers unusually bright prospects for the coming year.

COLLEGE CAPTAINS.

NEW YORK, March 6.—The following corrected list of eastern college baseball captains for the season of 1911 is given out thus: Yale, A. L. Corey, right field; Harvard, C. V. McLaughlin, first base; Princeton, S. V. White, third baseman; Dartmouth, C. A. Emerson, left field; Brown, W. E. Giles, first base; army, W. C. Harrison, second baseman; navy, V. P. Erwin, second base; Amherst, Eugene Pennock, shortstop; Williams, A. P. Mills, third base; Pennsylvania, W. L. Schultz, pitcher; Cornell, E. B. Wagner, shortstop.

TO HONOR WESTON.

NEW YORK, March 6.—Stuyvesant Fish, William Nelson, Cromwell, Henry Clews and other prominent New Yorkers will participate in a dinner to Edward Payson Weston, the veteran walker, on the occasion of his 72nd

SNOWBOUND ON MOUNTAAIN.

(Continued from First Page.)

Mrs. Krohn went up the mountain a week ago Sunday in a Premier from Arrowhead.

Before they got to the Squirrel Inn, it began to snow heavily. Before they got to the inn, there were three inches on the ground.

They put up for the night at the hotel and they incidentally noticed that it had begun to snow a little harder. It snowed all night Sunday and all Monday and Tuesdayd an Wednesday.

When they forced open the door Thursday morning, they found three feet of snow on the ground and it was piled up in drifts eight and ten feet high.

There was nothing to it but to go into a siege. Luckily the hotel had a big stock of provisions on hand and a piano and a phonograph. So life was more or less endurable.

They struggled out through the storm and managed to shove the automobile up on the porch of a summer cottage, where it still stands frozen stiff.

They had only started out for a day's jaun and their linen was decidedly limited.

After wearing the same collar and hosiery for five days, Krohn and Cornish finally accepted the inevitable and went to bed for half a day while their wives dutifully did the washing.

One of the tragedies of the siege was the day they got down to the last cigar. First they decided to match for it; but that was too tragic; so they smoked it in relays. One man smoked it very carefully and fondly for fifteen minutes while the other jealously watched; then they changed places. After the second relay, they carefully put the light out for an hour.

But the rope couldn't last forever, so in the end they had to burglarize one of the summer cottages, from which they extracted a pouch of tobacco and two pipes, leaving their cards.

One day they all bundled up and arming themselves with scoop shovels broke a trail through to a headland that overlooked the great valley.

"Snow-bound and frozen stiff," said Cornish, "we could look down there on the orange groves and the alfalfa fields. They looked so near it seemed as though you could reach out of the snow and touch them."

The weather seemed warmer Sunday morning. Bidding their fraus a fond farewell, Krohn and Cornish plunged gallantly out into the drifts. They sank to the arm pits at times during the struggle that followed. They had a fierce time coming down the old government trail, but finally landed safely in the city Sunday night.

They immediately began organizing a rescue expedition. The famous Premier "Pathfinder" which recently made a record trip across the continent was on exhibition in San Bernardino, its wheels still equipped with spiked snow chains.

This was enlisted in the expedition. Two other powerful Premiers were secured and a team of eight horses with a wagon were rented.

With this ambitious polar equipment the start up the mountain will be made tomorrow.

GREAT MATCH RACE.

Best Trotters in America to Take Part in Series of Races on the Big Circuits.

[ASSOCIATED PRESS NIGHT REPORT.]

KALAMAZOO, (Mich.,) March 6.—The Grand Circuit and Great Western trotting meeting to be held July 17 to 22 at Recreation Park, is to have as a special feature a match race in which will compete the trotting stars of American harness turf: Soprano, 2:07; Joan, 2:04 1-4; Halworthy, 2:05; Penisa Maid, 2:04 3-4; Billy Burke, 2:06 1-4; Dudie Archdale, 2:06 1-4; and The Harvester, 2:01. Secy. W. P. Engelman is promoted in his efforts by the many expressions of willingness on the part of the owners of the stars to have them matched during the season of 1911.

When John E. Madden, owner of Soprano, first broached the idea of a matched race between his mare and Joan, Mr. Engelman evinced interest in the proposition. This interest was intensified when Mr. Shutt, owner of Penisa Maid, offered to enter his mare in such battle provided a series of races could be arranged, the horses having the best general standing to win the wager and the turf title.

Mr. Engelman believes the provision is one that will appeal to horsemen who own trotters that are capable of earning very little money on the tracks because of their known speed.

Removal of Mash & McMillan.

Real estate and exchanges are now located in larger offices at 617, 618 and 619 Citizens National Bank Building. Increasing business necessitates this change. Remember, we can and will sell or exchange your property.

Franklin Commercial Cars

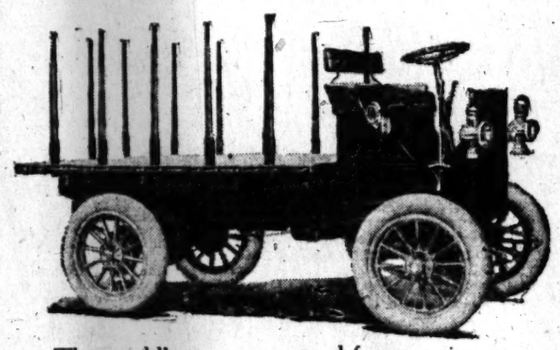

The world's economy record for operation at a cost of $.0044 per ton mile was made by a Franklin pneumatic-tired, air-cooled truck in the Boston-American Reliability run last October.

Ralph C. Hamlin
1148-50 So. Olive Street

Kahn's Korrect Klothes
213 West Fifth Street — Old "Express" Bldg.

Frick-Fleming Hardware Co. — DOMESTIC GAS RANGES
124 South Spring Street

DON LEE — CADILLAC AGENCY
1218 S. MAIN STREET
Main 8440 — F8110

"Stoddard Dayton" — Home 10457—Bdwy. 2963
Tenth and Olive Sts.

Kissel Kar — "EVERY INCH A CAR"
KISSEL AUTOMOBILE CO.
118 WEST PICO STREET.

LICENSED MOTOR CAR DEALERS ASSOCIATION

Autocar — M. S. BULKLEY & CO., N. E. Cor. Main and Washington. Sunset South 4648; Home 22927.

Buick and Oldsmobile — HOWARD AUTO CO. Tenth and Olive. F3880. Main 90

Cartercar — WOOLWINE MOTOR CAR CO., 1122-26 South Olive Street.

Chalmers — HUDSON WESTERN MOTOR CAR CO. Main 3196. 727 South Olive Street. Home 1075

Corbin and Glide — CORBIN MOTOR CAR CO. Distributors. GOODE CHINN MOTOR CO. Home A1007. Corbin Bldg., 1017 S. Olive

Detroit Electrics — California Electric Garage Co. 12TH AND OLIVE STS., LOS ANGELES. 100 E. Union St., Pasadena. Bdwy. 2578; F337

E-M-F "30" — Flanders "20." Garford Trucks and Pleasure Car. LORD MOTOR CAR CO. 1032 S. OLIVE STREET. Main 5470; Home 1034

Elmore and Stearns — AND OHIO ELECTRIC. ELMORE MOTOR CAR COMPANY. 742 South Olive Street. Bdwy. 3834. Home 420

Franklin — R. C. HAMLIN, Twelfth and Olive Sts. Main 404. Home F1735.

Hupmobile — TRI-STATE AUTO CO. 600-04 S. Olive St. M. C. Nason, Gen. Mgr

Jackson and Fuller — CHARLES H. THOMPSON 1012-14 S. Main St. Broadway 1947. Home F839

Knox — DOERR-BROWN CO., 1205 South Olive St. Main 7853. Home F5847.

Locomobile — LOS ANGELES MOTOR CAR CO. Pico and Hill Sts. Main 2514. Home 24834.

Matheson-Overland — RENTON MOTOR CAR CO 1230 S. Main St. Main 1068. Home 1078

Mitchell — GREER-ROBBINS COMPANY, 1501 South Main St. Broadway 5410. Home 22813.

Pierce-Arrow — W. E. BUSH, 1227-9 South Main St. Broadway 2961. Home 21183.

Pope-Hartford — Wm. R. Ruess Automobile Co. 1028 South Main St. Main 7278. Home F5839.

Premier — PREMIER MOTOR CAR CO., L. H. Schwaebe, Pres. and Gen. Mgr. Main 879. 1127 SOUTH OLIVE STREET. F26

Pullman — MILLER & WILLIAMS, 1140 South Olive St. Broadway 2907. Home F2942.

Regal — BIG 4 AUTOMOBILE CO., C. S. Anthony, Prop. 1047-49 SOUTH OLIVE. Home F25

R & L Electrics — R. & L. ELECTRIC AUTO CO., 2114 W. 7th St., opp. Westlake Park. Phones—53026, Temple 154.

Simplex & Palmer-Singer — Golden State Garage 2122 W. Pico St. Phones 23567. West 4

Stevens Duryea — EASTERN MOTOR CAR CO 825-827 South Olive St. Main 2965. Home F2968.

Thomas and Mercer — Thomas-Mercer Motor Car Co., 842 So. Olive St. Main 2191. Home 109

Waverley Electrics — W. A. EVANS, 816 So. Olive St. Phones—10379; Main 8133. Garage and charging station 1676 W. Washington St. Phone 72850; West 4217.

Winton — W. D. HOWARD MOTOR CAR CO. 1238 S. Flower St. Broadway 4180. Home F58

3 Days to Chicago, St. Paul, Minneapolis
Via Scenic Route. Lowest rates. Choice of lines. Let us plan your trip.
C. A. THURSTON, G. A., C. & N. W. Ry.
605 South Spring Street, Los Angeles.

WALTER H. FISHER,

He's Prepared.

MEMSIC SAYS, FOR WOLGAST.

ys He Will Beat Him to a Shapeless Pulp.

lans Battle With Former Bouts in Wind.

xpects to Have Seconds With Brains.

"I'm going to give Wolgast the worst ating he ever got in his life when we et at Vernon, Saint Patrick's Day. going to knock him cold. I have ght him twice and know how to t him. I'll carry the fight to him the gong, and long before the end the mill they'll be carrying him to dressing-room dead to the world."

n the above words, George Memsic, o was once known to local fight fans der the nom de plume of Jimmy rns, outlined his plan of battle yesday at the East Side Athletic Club. s tone had a business ring to it and manner showed a deep underlying ted for the little Milwaukee scrapper ose career has been a bit varied ce his defeat of Battling Nelson in n Francisco several months ago.

The preparation for his fight with olgast has been no idle dream for msic. He has gone about the preinaries with a coolness that shows to be a student of form. For nths he has been slowly conditioning self until now he is almost as hard nails. His muscles are strong and during, but when in action move unr the skin like coils of finely-woven k strands. They are all enduring in ir power, and convincing in their ttle force.

"I am the only man who has ever de Wolgast give ground," said Memwith a savage sneer. "I fought him his feet during our last mill until e men who were in my corner made blunder. That's what lost me the ht, but the world at large didn't ow it. They said it was because lowed up. That's the usual decision the end of a fight, but more defeats e due to wrong corner management an have ever been printed.

"You see, Wolgast was coming this y," said Memsic, falling into a uch and holding both arms close to face and neck. "I was signaled to ld back and let him tear himself out. did as I was told and as Wolgast nted with his left, I poised myself for linch, and suddenly he brought in his er mit, real steamy like, on the nt. After that it was step in and get money for Wolgast. If I had been rmitted to carry the fight to him, as had been doing up to the time I reved the signal, I would have had him lding on before the round was over.

DIGS UP BRAINS.

"But I will have good fighting grayatter in my corner this time. I will o depend on my ability to judge my n. And I will beat the German to a ip.

"You talk about infighting; well, I ve never been bested in a rough tch yet. I have never been put to knees in Los Angeles, let alone ep. My fight is to wade in and swap ys. I'm no boxer. Ringsiders on int Patrick's Day will see a fight if olgast doesn't show the dub in him. ey'll see a gory mill—with lots of od and no let-up. The best and ongest and gamiest fighter is going win—and you will do well to watch "—and the rugged Bohemian utted across the gymnasium to step few rough rounds of jabs and walwith Abdul the Turk.

"esterday was Memsic's first day at ining since his arrival at the East e Club on Saturday. Prior to his ar-al, he spent two weeks at Elsinore ditioning, and looks fine.

ince Memsic's last fight ten months with Lew Powell when he broke arm he has been doing light work ning in condition. He prepared his ther, Mike Memsic, for his mill with mard Lauder several weeks ago, and has aided him greatly in keeping fat down.

ord was received yesterday by nager Tom McCarey, that Ad Wolt, the lightweight champ, would arin Los Angeles Thursday next, and uld immediately go into training for meeting with Memsic. The wire did contain any information concerning lgast's arm, which was alleged to been injured in his last fight with ockout" Brown, but it is believed t the champion will be in excellent pe for the bout. McCarey, however, revent any possible disappointment cal fans, will substitute Mike Memand Johnny Reagan of San Francisor the feature bout on "Keltic Day" olgast's manager demands a postment.

ght bugs who are on the inside anate the most gruelling contest in s when Memsic and Wolgast hook There is a feud between the men of standing, and their two prior tings has only added to the intenof the original condition. The t is not bred of the fighting camp, has nothing to do with pugilistic els. It is of a more personal char, and when the two men meet on Patrick's Day at Vernon, there will ly be twenty rounds of the cruelist ing to say nothing of a possible ckout, before that time.

WOLGAST COMING.

l Wolgast is scheduled to arrive in city on Thursday and he will immeely begin hard training. In the ntime he is putting in some good s in the baggage car of the westnd train which brings him to the st. Wolgast has twice defeated nsic in Los Angeles in ten-round ts.

oth fighters will enter the ring at ounds, ringside weight. Memsic is ident that he can stop the Cadillac inside of the twenty-round limit. fine condition has given the local a great deal of confidence in him. cal fight bugs are holding off in r predictions as to the outcome as contradictory reports of Wolgast's in recent bouts in the East make hard to determine his condition. r watching him work for a day or the odds will begin to take shape.

ly one preliminary for the 17th has arranged so far. Jack Walsh and y Rose have been selected for a round go as the opening event. An ten-round affair will probably be nged in a day or two.

UNDELIVERED TELEGRAMS.

ere are telegrams at the Western on office for D. Greenblatt, R. L. e, L. H. Peters, A. B. Talbot, Eloise B. Landon, Mrs. F. J. ks, Miss Hattie Bevarall, H. M. , Mr. and Mrs. R. Cone, William tensen, J. J. Thomas, Thomas F. all, Fred Allen, L. P. Wilcox, E. Emery, Miss Kittie Beckworth, ries C. Kimball, Julius C. Guthke D. Brown, Wood Jones, Co-operaShoe Company, Karl Friedland, o Elentchita, Mrs. William R. hes, Mrs. M. Block, Senor Anselmo

Marguerite Banks,

beautiful young Hollywood girl, who, though scarcely out of her teens, has had an adventurous operatic career. Several years ago Miss Banks was a favorite prima-donna in Italy. Last year she was engaged for the Boston opera, but did not sing there. She has just returned from Paris, and is resting at the home of her parents. She is already engaged for next season at the famous "Monnaiae," in Brussels, and will leave Los Angeles early in the summer. Her voice is a high, light soprano, and her acting impersonations are said to be very convincing. Of her personal appearance there is no need for superfluous comment.

[Photo by Steckel.]

Hitting 'Em Up.

FRED ROWAN IS MISTAKEN FOR BOXER GEORGE MEMSIC.

FARMERS and ranchers from far and wide drove and hiked to Elsinore Sunday to get a peep at George Memsic, aspirant for lightweight honors, but the Bohemian was not at home, having departed the day before for Los Angeles—but Fred Rowan, Los Angeles realty prince and blooded sportsman, was on hand to entertain the curious bunch of country folk, and he did.

It appears by the Ides of March horoscope that Fred Rowan appeared at the Lakeview Inn three days ago. He is on his way home after an absence since August 1, 1910. The first day he arrived, Memsic invited him to run several miles up to the head of the lake and return. The earth salesman eagerly accepted the invitation and stayed with the sturdy protege of T. Burns for three miles, and then a beastly stitch in the right side caused him to slow down to a canter and the lightweight left him trudging behind.

Well, the plot thickens here, so cluster close and put your ears to the ground. Rowan bade Memsic adios and hit the excelsior for a dandy eight-hour snooze.

On the following morning, bright and sunny, the realty sportsman hied to the bath, donned an old suit, put on a couple of gray sweaters and wrapping thirty or forty yards of flannel around his dining-room, started up the road leading to the head of the lake—the one always taken by Memsic on his road work-outs. Rowan noticed a good many wagons drawn up at the roadside and as he whizzed by he heard such unfamiliar remarks as, "Oh, you Memsic;" and "You look good to us."

Fred kept plodding along, the perspiration rolling in big beads down his face and body. About three miles out he put the reverse on and started the homeward flight. Lo and behold, on the return jaunt he found more people along the route and the affair resembled a young ovation and sightseeing tour before he reached the hothouse where sulphur springs make sweet ozone.

"That's a good one on you," remarked "Scotty Johnson, the bathhouse rubberseur.

"What's that?" faintly interrogated Rowan.

"Why, the people thought you was Mister Memsic," answered Johnson.

"That's the best ever," said Rowan as he made a fancy dive into the tank and was lost in the dark green of the water.

"I suppose they'll say I'm in training to fight Drexel or bring the society boxing honors back to the United States by walloping Beresford," laughingly remarked Fred.

"I like a good scrap and enjoy boxing myself on occasions, but I'm not a pugilist and hope the fellows who cheered me on my way Sunday will have an opportunity some time to see a real live pug on the road."

Mr. Rowan came to Elsinore from New Mexico, where he has been roping and branding steers for two months. Before that time he visited all of the South American countries and passed some time in Mexico City. He will remain at Elsinore for two weeks. He is anxious to reduce his weight from 190 pounds to 175. He has taken off four pounds in four days.

Jacksonville Results.

JACKSONVILLE (Fla.,) March 6.—One of the best Monday cards of the meeting attracted a good-sized crowd to the track today. Jockey Phil Musgrave was refused the privilege of the track for the "best interests of racing," and several other jockies were fined for rough riding. Summary:

Four and one-half furlongs: Nello won, Arayana second, Froglegs third; time 55 2-5.

Eleven and one-sixteenth miles—Gold Wick won, Barney Igo second, Ruby Knight third; time 1:46 3-5.

Six furlongs: Antenor won, Ella Bryson second, Red Wine third; time 1:13 4-5.

Mile: Osana won, Oakhurst second, Star Blue third; time 1:41 1-5.

Six furlongs: Manheimer won, Royal Onyx second, Von Laer third; time 1:14 2-5.

HOSPITAL RECEIVES MANY.

During the fiscal year which expired yesterday, over 16,000 cases were treated by the Receiving Hospital surgeons. Of this number; 4601 were injuries of sufficient magnitude to warrant hospital treatment and records of the work performed were made. Firemen, policemen and persons only slightly bruised or who became ill on the street constituted 4072 more cases. The remainder were of prisoners in the East

DATE OF RACE HAS BEEN SET.

Miss Ruth Bekins, in the Lozier, Briarcliff Lozier, and Miss Beatrice d'Essling in the toy-tonneau Apperson, are to race on the Motordrome piepan, Saturday morning at 10 o'clock. The race is to be decided best two of three heats. Each heat will be ten miles. A flying start will send the two motor maids away on the speed dash.

Under the auspices of the A.A.A. Ralph De Palma and Teddy Tetzlaff are to race 100 miles on the Motordrome track Sunday afternoon. The two speed champions are to be hooked up in a 100-mile dash that should be one of the most thrilling races ever pulled off. On the same course on which the two girls will race, the motor champs are to meet and the crowd is promised an event well worth watching.

The young women's race will be decided in shorter heats than that in which the road and track champions will argue out the question of supremacy. De Palma is the best track driver now before the public. Tetzlaff is the best road driver in the world today. He holds the American records and is in line for greater honors.

RIVALS MEET.

(Continued from First Page.)

Adams district en route to the Motordrome.

The newspaper men in the tonneau watched furtively Miss Bekins for a few moments and then with a sigh of relief at her expert handling of the big machine grasped firmly the brass railing near the seats and endeavored to divide attention between the superb handling of the machine by Miss Bekins, the rapid-fire conversation of Miss d'Essling, and a morbid desire to keep a friendly eye open for soft spots to light in.

As confidence gradually climbed back to the proper notch scraps of Miss d'Essling's conversation began to be grasped.

The little lady is a thoroughly out-of-doors girl and shows it. With the occupants of the big machine wearing heavy coats with collars turned up tightly against the sharp ocean air, Miss d'Essling refused to place the slightest wrap around her shoulders and the dress she was wearing was one in which she had just finished a rush rehearsal in the "Arcadians."

The even, silken purring of the motor had lulled all sensibilities to danger and Miss d'Essling told of her many outdoor achievements. She thrust a tiny but sunburned fist at a newspaper man and told him to feel the firmness of the muscles in the forearm. She gripped the hands of the newspaper men (entirely above board) and they felt the muscular strength that has been developed by driving high speeding cars. On coming in sight of the ocean Miss d'Essling told us confidentially of how she lived for the greater portion of every summer in the water and how it had developed her arms, shoulders and back.

"You can feel the muscles in my neck and shoulders when I tense them," she said confidingly." There now, I have them at tension."

There was no response and she turned to find the reporters fumbling wildly for the latch to the door.

She laughed lightly and said soothingly that she had a photograph of the muscles of her shoulders and neck which she would send to the newspaper men.

Miss Bekins had not once relinquished her keen scrutiny of the road, and as the great machine never faltered the Motordrome jumped into view in a trice. The recent rains had made the two entrances to the broad speedway impassable and the big machine was started on its run across country to the Santa Monica road race course. Machines by the scores were passed silently and speedily. The big car was eased up for the fraction of a second at a rough place and then swept silently by a fractious horse. Miss Bekins was handling the machine in the manner the builder had intended that it should be handled and there was no murmur except of approval from the occupants of the machine.

When the beautiful four-mile straight-away on the Santa Monica course was entered the newspaper men instinctively tightened their grips on the brass railings which they had never loosened since the start from Los Angeles.

There was a mournful look in the eyes of the newspaper men like unto that seen in the eyes of a small boy who is taken out into the water beyond his depth. Nothing had happened as yet, but it was in the air and even the hardened motorist, Miss d'Essling, straightened up with the glint of battle in her eyes.

The roadway was like glass and the silent giant of an engine under the hood was so content with its work that there was no audible protest from it. So there was silence in the machine and in the party.

The trees suddenly jumped backward and an automobile about two squares ahead slipped backward with a silly appearance.

A reporter leaned slightly and carefully forward and suddenly let out a yell.

"Great guns, the old Dock Wollaper is going fifty miles an hour. There she is now at fifty-five!"

Still the speedometer climbed up steadily. The newspaper men watched it fascinatedly until it reached and passed the mile a minute station and then clutching his eyes feverishly, one of them leaned back in the tonneau and was seen to be muttering something that sounded religious.

Miss Bekins was leaning back in her driver's seat indolently watching the road. She morosely straightened up a tendril of hair that had come adrift.

The perfect highway at this point parallels the Los Angeles-Pacific tracks where the big through flyers thunder by at intervals.

The motorman who was watching the speeding Lozier grinned as he threw his lever on to the loop and gave the 250-horse-power motors their own way with the car and the road bed.

Suddenly he straightened up and looked at his controllers. There was surely something the matter. Instead of the electric train departing from the silently running motor the Lozier had uttered a protest or two as it settled down for hard work and with a low roar of the exhaust faded into the distance toward Los Angeles.

"We are here," said Miss d'Essling as had his eyes covered. "Everything is all right now and you can come out."

The big car was bowling along through the traffic of West Washington street and every one was chatting comfortably as though nothing had happened.

The newspaper man loyal to Los Angeles, but fearing to draw invidious comparisons, asked gently how Miss d'Essling had like the run.

"It was fine; gorgeous," she gushed enthusiastically," and how I would like to have had my Simplex along; the roads were so nice and everything was so safe and comfortable."

There, you have it, "Safe and comfortable," and traveling better than a mile a minute with a school-girl driving.

Results at Tampa.

TAMPA (Fla.) March 6.—Only a small crowd was present at the race track today to witness the running of a well balanced card. Summary:

Six furlongs: Rose O'Neil won, Athanic second, Nettie Carrita third; time, 1:19 1-5.

Five furlongs: l'Appelle won, Sabo Blend second, Silicio third; time, 1:00 4-5.

Five furlongs: Billie Hibbs won, Donaldo second, Irvin P. Diggs third; time, 1:03 3-5.

Six furlongs: Tom Shaw won, Horicon second, Sandiver third; time, 1:18 4-5.

Five furlongs: Grandissimo won, Shawnee second, Ben Sand third; time, 1:05 2-5.

THE right tobaccos—the best of them—the rare faculty of blending them into something uncommonly good—pleasing—satisfying—that's what has made

IMPERIALES
MOUTHPIECE
CIGARETTES

—noted as the best cigarette ever produced or likely to be.
Your pleasure!
All dealers.

10 for 10c

THE JOHN BOLLMAN CO.

"Ah!"
COOK'S
IMPERIAL
EXTRA DRY
CHAMPAGNE
Served Everywhere

SIMPLEX
"Made in New York City"
IF the SIMPLEX could be produced for less, it would be sold for less.
O. WERNER
(Golden State Garage)
2120-22 W. Pico.
Phones—West 482; 23557

United States Tires are good tires
Continental Hartford
G & J Morgan & Wright
LOS ANGELES DISTRIBUTING POINTS:
945-7 So. Main St. 1911 So. Main St.
1918 So. Main St. 1916 So. Main St.

The House of Big
Importing Tailors
Cedric Tweeds is specially notable for its richness. It is another of our Spring importations of which we have the exclusive sale in Los Angeles. This is a unique feature of the House of Big—you are sure of the quality and the character of your garments—nothing but the best in cloths, tailoring and fit.
Men's Made-to-Measure Outer Garments
For every use and purpose $35 to $60
516 South Broadway

LEVY'S CAFE, 3rd and Main
Table Reservations Made by Phone 10878, Main 600.
Delightful Orchestra Concert from 6 P. M. until midnight.
Unexcelled Cuisine and Perfect Service. Planks, Chafing Dishes and After-Theater Specialties to suit the most fastidious.
50c Luncheon the best in the city. Oysters and Sea Food a Specialty.

Men's Clothing
Clothes for Men and Young Men
DESMOND'S
Corner Third and Spring Streets

The Bootery
Smart Shoes for Women
432 Broadway

DELCO DESTROYS ODORS
of perspiration from all parts of the body. Harmless, antiseptic. Sold by drug stores..... OR SEND PRICE TO HEPTONIC CO., LOS ANGELES, CAL.

ILLINOIS CENTRAL RAILROAD
Through Standard Sleepers daily to Chicago via New Orleans. Low rates. Attractive stop-overs. Personally conducted Tourist [illegible]

FACTS FEATURES AND FANCIES FOR WOMEN
By Olive Gray

DAILY BEAUTY HINT: It is as important to study the fashions as to study the fashion of your clothes as to study the fashion of your hair and the style of millinery to suit your face. The short should use especial care in the selection of the passing fad, should choose with discretion, thus giving the appearance of

...behind the scenes at some of ...ems and hats which are to occupy prominent place in the coming ...d Fashion Show, is a thrill. ...to the tendencies in gen... The slender silhouette still pre... but the hobble is a thing of ...t. In the highest class of ... both for street and for ... there is apt to be concealed ... to add little unexpected and ...ed pleats, tucks or folds. ...d ease without obvious ... The waist line has a tendency ... just a trifle, and there is more ...dering with beads and lace with ... Laces are as a rule, more costly, ...finer quality, even when used ... the chiffons, and in places ... they lend an effect without ... what they really are. In the ... gowns, there is a slightly ...d sweep and the tonic, where ...s, is longer and savors rather ...overdress or second skirt, than ... short hip affair of last season. ...s are in elbow length and ...ave several under sleeves ap... ...es in the lace of the other ...g or of the touch of high ...ed as enhancement here and ... of black. Black velvet in ...d wider bands, often edges ...rts of the most handsome even ... afternoon gowns; and in some ...s wide velvet ribbons are used ... the sash at the back, which ...dds different form than here ...en.

* *

...Show Gowns.

...ening gown of that shade of ... which the French are so ...d to use in forming the "at ..." of their paintings, is ... in silver bugles which rest ...e bodice in a manner seeming ...t a glimpse of the cloudy sky ... the over hanging branches of ... Here and there one sees a ...cobweb, which seems to have ...oven between the fruit blossoms ...catch the sheen of the spring ...his pretty gown has a narrow ...and of the lavender at the ...ifted waist line.

...ons entirely of Irish crochet, ...peasant yoke to the hem of ...er long train, is a superb ...fashioned in the most intri...ders of this hand work. It ...ed at the edges of the sleeves ...hem of the long skirt, with ...ds in coral velvet and be... peasant yoke one sees the ...s. A coral necklace will ...be worn with the medium ...d neck.

...ously striking frock is of ...e satin, with embroidery ...t silk in black and white ...e slender effect at the skirt ...with black chiffon or rather ...t underneath the heavy ...round the skirt and form... ...round the elbow sleeves. ...e of the rather short skirt, ...of black velvet. The ...all the light weight skirts ...ry weighted, to hold them ...the slender effect.

* *

...ery in one of the large ...ch always has the very ...ish goods, shows a ten...ard the modest and truly be... ...has for several seasons ...g. A short visit to the ...fitting rooms of this ...some of the examples ...in the Fashion Show. One ...obvious effects is the ...ned up or over in all sorts ...becoming fashions. One of ...broid was laid over black ...material and peeping from ...many Elacs of dark and ...with small rosebuds in... ...random and nestling there ...The points of this ...extended far out over the ...it was rather narrow at ...front.

...ique had a pointed crown ...of mixed straw in several ...and two huge black ...bows at the back of the ...like most of the high ...the effect of receiving a ...here, after the completion ...ing.

...of similar shape was ...black in dark shades run... ...a deep lavender or violet ...amethysts and into the ...ers. All these colors have ...names for the new sea... ...ter all they are principally ...ends in whatever new guise ...appear.

...of the millinery, the laces ...the extremely heavy va... ...as the Yaxs, of former pop... ...the heavy Spanish and ...ought bands and as a rule, ...used over another, or net ...neath lace or the reverse.

* *

...sday.

...large Broadway houses is ...its fourth birthday by ...all in the glorious yel... ...of spring. Inexpressably ...garlands of asparagus ...are draped between the ...re throughout the great ...e, while myriads of but... ...yellow poppies fill the air, ...a chariot of California ...ches the eye as one enters ...doorway, and one discov... ...Poppy Fairy holds in leash ...winged creatures of the air, ...of silken ribbons. Scores of ...ries fill the room with ...g. Throughout the house ...ed in the decorations; ...house furnishing depart... ...is set with a great birth... ...shades. This is alto... ...most dainty scheme of dec... ...used in the store, which ...artistic effects.

* *

...of a charming incident ...how thoughtful and ...are some women, regard... ...tion. A very rich lady ...of the local hotels had ...sent to one of the large ...unless goods, etc., and

...LAIN ...ber. ...cus ...open ...of t ...taste ...bag, ...jabot ...eral ...serve ...Parti ...ful t ...trone ...cepta ...luxur

...Aviati ...The ...ation ...It is ...ting ...pulled ...trimm ...little ...roses, ...in any ...trans

...Orient ...One ...deal o ...magazi ...the cu ...the dis ...interpr ...local o ...pers, e ...sired w

...To Eat ...Did ...onions ...day. T ...more d ...usual ...onions ...thick, ...Roll eac ...roll in ...fat heat ...perature ...paper an

...Fashion ...I saw ...straw, t ...similar ...straw. ...These we ...of the st ...matches ...tailored ...factor in ...dressed ...Despite ...one-piece ...arate wa ...ted Swis ...very muc ...Bands ...ored velv ...sprays ...made of ...tremely ...fashioned ...Hands ...modish. ...ers are o ...just below ...across the ...ling the ha

...WOM ...WO

...BY

...A woman ...for wanting ...erty owner, ...no tax. He ...district for ...house, I a ...school roo ...approved, ...health and ...teacher, wit ...an illiterate

...Hi

...Tuesday ...Calvin Har ...trict Federa ...before the ...the program ...committee o ...A ladies' qu ...Mrs. R. P. ...and Mrs. W ...the music ...Wednesday ...which Mrs. ...Marshal Tild ...the Steckel ...galleries.

...Recipro

...The regu ...Reciprocity ...Christopher's ...March 7. Fr ...hundred wom ...the city and ...ent at thes ...Mary Baker ...address on ...

...For the En

...The Saturd ...Political Equ ...Hall, Auditor ...especially ...members of ...have been hu ...urged to be p ...ton will speak

...An ...

...Washington ...one of the ol ...clubs of that ...club home of ...was inaugurat ...the new Hote ...when 100 gues ...a feast. Judge ...erly of Chicag ...Expect of a W ...tions are bein ...to which some ...ists will contr ...the club fund.

...When given ...cough appears, ...Remedy will ...croup and preve ...of anxiety. Th ...it successfully. ...(Adv.

...PROF. HARVE

FACTS FEATURES AND FANCIES FOR WOMEN.

By Olive Gray

DAILY BEAUTY HINT: It is as important to study the form in choosing your clothes as to study the features in deciding how to wear your hair and the style of millinery to adopt. The woman whose waist is a trifle short should use especial care in the selection of belts; and remembering the prevailing fad, should choose belts which correspond with the bodice, thus giving the appearance of a lengthened waist line.

Just before the scenes at some of the smart inns which are to occupy prominent place in the coming Fashion Show, is a thrill. The tendencies in general in the slender silhouette still prevail. The hobble is a thing of the past. In the highest class of costume for street and for little dress it is apt to be concealed by the old little unexpected and unusual plaits, tucks or folds, which allow without obvious effort. The tight hobble has a tendency to be a trifle, and there is more trimming with beads and lace with them. Laces are as a rule, more costly, even when used of fine quality, even when used for the children, and in places where they lend an effect without showing what they really are. In the evening gowns, there is a slightly longer sleeve and the tunic, where such is worn, is longer and savors rather of the overdress or second skirt, than the short lily affair of last season. Sleeves are in elbow length and there are several under sleeve appearing in the lace of the other sleeve, or of the touch of high color as enhancement here and there of black. Black velvet in wide and wider bands, often edges some of the most handsome even of the afternoon gowns; and in some cases the velvet ribbons are used across the sash at the back, which is in a little different form than here before seen.

Some Flow Gowns.

The pretty gown of that shade of color which the French are accustomed to use in forming the "at home" of their paintings, is of silver bugles which rest in folds in a manner seeming to suggest a glimpse of the cloudy sky and the over hanging branches of trees and there one sees a touch of color, which seems to have come between the fruit blossoms and the sheen of the spring sky. The pretty gown has a narrow band of the lavender at the high tulled waist line.

The intense entirety of Irish crochet, in the present yoke to the hem of the long train, is a superb piece of handwork in the most intricate forms of this hand work. It is made of the shape of the sleeves and the hem of the long skirt, with the yoke in coral velvet and between the yoke over sees the flesh. A coral necklace will be worn with the medium decollete frock is of [illegible] with embroidery in black and white [illegible] effect at the skirt [illegible] black chiffon or rather [illegible] underneath the heavy [illegible] the skirt and form- [illegible] the elbow sleeves. [illegible] other short skirt, [illegible] of black velvet. The [illegible] the light weight skirts [illegible] to hold them [illegible] under effect.

Hartford Tires.

One of the large [illegible] has the very [illegible] shown a ten- [illegible] market and truly be- [illegible] for several seasons [illegible] A short visit to the [illegible] rooms of this [illegible] some of the examples [illegible] Fashion Show. One [illegible] effects is the [illegible] over all sorts [illegible] fashions. One of [illegible] was laid over black [illegible] and peeping from [illegible] Once of dark and [illegible] small rosebuds in- [illegible] and nestling there [illegible] The points of this [illegible] out over the [illegible] rather narrow at [illegible]

[illegible] had a pointed crown [illegible] straw in several [illegible] two huge black [illegible] at the back of the [illegible] front of the high [illegible] of receiving a [illegible] after the completion [illegible]

[illegible] similar shape was [illegible] in dark shades run- [illegible] lavender or violet [illegible] and into the [illegible] All these colors have [illegible] for the new sea- [illegible] they are principally [illegible] whatever new guise [illegible]

[illegible] millinery, the laces [illegible] extremely heavy va- [illegible] Taos, of former pop- [illegible] heavy Spanish and [illegible] and as a rule, [illegible] over another, or net [illegible] lace or the reverse.

[illegible] Broadway houses is [illegible] the birthday by [illegible] of the glorious yel- [illegible] of spring. Inexpressible [illegible] of asparagus [illegible] between the [illegible] throughout the great [illegible] while myriads of but- [illegible] flutter fill the air. [illegible] a carpet of California [illegible] to the eye as one enters [illegible] and one discov- [illegible] Fairy holds in leash [illegible] creatures of the air, [illegible] ribbons. Scores of [illegible] the room with [illegible] throughout the house [illegible] in the decorations; [illegible] furnishing depart- [illegible] with a great birth- [illegible] candles be- [illegible] This is alto- [illegible] decorative scheme of dec- [illegible] and in the more, which [illegible] effects.

A charming incident [illegible] beautiful and [illegible] regard [illegible] rich lady [illegible] had [illegible] the large [illegible]

Aviation Cap.

The Knitting Lady has made an aviation cap which is pretty and useful. It is made from scarlet German knitting yarn in a round shape, to be pulled well down over the head, and is trimmed at one side with a charming little bunch of crocheted worsted roses. This trimming could be made in any color to harmonize or to contrast with the cap itself.

Oriental Trade.

One of the big stores does a good deal of advertising in Japanese local magazines and newspapers and it is the custom of this house to place at the disposal of the Japanese trade an interpreter who by appointment with local or out of town Japanese shoppers, enables them to select the desired wares to advantage.

To Eat.

Did you ever hear of "French fried onions?" I had not until the other day. They are delicious and are much more dainty in appearance than the usual "mess" of fried onions. Cut the onions round, and about half an inch thick, carefully separating each round. Roll each round in milk and egg, then roll in crumbs and plunge into deep fat heated to the proper frying temperature. When brown, remove to paper and drain. Serve very hot.

Fashion's Fancies.

I saw a cap-shaped hat of dark blue straw, trimmed simply in roses of a similar shade and fashioned from the straw, with centers of scarlet straw. These were joined by a running stem of the straw.

The springtime colored blouse that matches the materials of which the tailored suit is made is an important factor in the outfit of every well-dressed woman.

Despite the continued vogue of the one-piece or one-color toned frock, separate waists of white batiste, mull, dotted Swiss and eyelet embroidery are very much in evidence.

Bands for the hair of black or colored velvet or satin, ornamented with sprays of small flowers and leaves made of satin, gold or silver, are extremely effective, and can be easily fashioned at home.

Bands for the hair are extremely modish. Some encircle the head; others are only half bands, terminating just below the top of the ear, or pass across the back of the head, supporting the hair.

WOMEN'S WORK, WOMEN'S CLUBS.

BY ROSE L. ELLERBE.

A woman gives this "concrete" reason for wanting the ballot: "I am a property owner. My neighbor—a man—pays no tax. He votes to bond our school district for a $20,000 concrete school house. I am in favor of "outdoor" school rooms, which are the latest approved, which insure the pupil's health and cost much less. I am a teacher, with a State certificate. He is an illiterate Mexican."

Highland Park Ebell.

Tuesday afternoon, March 7. Mrs. Calvin Hartwell, vice-president District Federation, will talk on hygiene before the Highland Park Ebell Club, the programme being arranged by the committee on Civics and Philanthropy. A ladies' quartette, Mrs. S. J. Brimhall, Mrs. R. P. Jennings, Miss Leah Pratt and Mrs. W. A. Roberts, will furnish the music for the afternoon. On Wednesday the Rambler's section, of which Mrs. S. W. Hastings and Mrs. Marshal Tilden are curators, will visit the Steckel, Kanst and Blanchard Art galleries.

Reciprocity Club Luncheon.

The regular monthly luncheon of the Reciprocity Club will be enjoyed at Christopher's, at 12:30 on Tuesday March 7. From seventy-five to one hundred women from various clubs of the city and vicinity are usually present at these informal luncheons. Mrs. Mary Baker Bohan will give a brief address on prison reform.

For the Enlightenment of Mothers.

The Saturday afternoon meeting of Political Equality League, in Choral Hall, Auditorium, will be addressed especially to mothers. Officers and members of the Mother's Congress have been invited, and all mothers are urged to be present. Mrs. H. R. Boynton will speak.

An Ambitious Club.

Washington Heights Club, Pasadena, one of the oldest and most popular clubs of that city, is planning for a club home of its own. The movement was inaugurated at a banquet held at the new Hotel Pasadena last week, when 140 guests and members enjoyed a feast. Judge Charles G. Neeley, formerly of Chicago, spoke on "What Men Expect of a Woman's Club." Preparations are being made for a musicale, to which some of Pasadena's best artists will contribute, as a benefit for the club fund.

When given as soon as the croupy cough appears, Chamberlain's Cough Remedy will ward off an attack of croup and prevent all danger and cause of anxiety. Thousands of mothers use it successfully. Sold by all dealers.—[Adv.

PROF. HARVEY M. HALL of the University of Southern California will lecture on "Electricity" at the Friday Morning Club tomorrow morning at 10:30 o'clock.

Miss Sylvia Pankhurst,

the pretty English girl who created a sensation throughout England by her stand as a militant suffragette, and who lectured at the Auditorium last night.

MISS PANKHURST'S LECTURE.

(Continued from First Page.)

come so. Even at that, London is big enough to make it necessary to hold 200 suffrage meetings a week in order that everybody can have a chance to attend.

They hold street meetings with twenty platforms and eighty speakers working at one time. Three times a year they rent the biggest theater in town and hold a rally to raise money. The rally is a plant. That is to say, it is all fixed for a few important persons to spring up at the psychological moment and announce that they will give £100 to the cause. This sets fire to the congregation, and immediately there is money to burn.

WHAT IT WILL DO.

Los Angeles suffragists have sometimes said that they are willing to give their life-blood for the cause Last night at the Auditorium they had an opportunity of hearing what it sometimes costs to champion suffrage in England.

Miss Pankhurst told an audience of about 700 persons how it feels to go to jail as a punishment for having advocated votes for women. She was cleverly introduced by Dr. Burdette, who described the English girl as our little cousin from over the sea.

That men and women will be drawn nearer each other in their domestic lives by political equality is a conviction which Miss Pankhurst announced. She felt that equal suffrage would not bring dissensions in home life, but would so increase the interests of women that they would be led to a broader application of their intelligence and thus become more interesting to their husbands. She also felt that as a child needs both a father and a mother for the development of its character, a nation needs the genius of both men and women for the perfection of its government.

CONDITIONS IN ENGLAND.

In England, the condition of the working woman, Miss Pankhurst described as deplorable. No descrimination is made between men and women in the service demanded except in the case of pottery, where women are given the heavy work and men are assigned the lighter tasks. The wage of a woman in English cities is pitifully small, but house rent is as high as it is in America, and meat costs more.

The average wage of English women, inclusive of actresses, physicians, singers and trained nurses, is $1.75 a week. Miss Pankhurst thinks, however, that in Great Britain money goes much far further than in the United States. She thinks that one dollar in England is as good as two dollars over here.

Children in England, she said, often work for as little as 1½ cents an hour, and a great many children are in the large factories there.

Miss Pankhurst's sister, Christobal, was one of the two original militant suffragettes. On the occasion of the suffrage society's first effort to be heard in Parliament, the two delegates sent were thrown from the building into the street after they had been beaten by ushers and, when they attempted to hold a meeting on the sidewalk, they were arrested for congesting the traffic.

Since that time every effort has been made to suppress the suffragists, but they have persisted in the face of blows and of heavy jail sentences, during the serving of which they have suffered cruelties and indignities.

It has been made unlawful for a woman to enter the House of Parliament and, in order to be present at its deliberation so that they might ask the questions of the Cabinet ministers, they have sometimes concealed themselves under the platform, in the pipes of the organ or upon the roof of the building for two or three days before a meeting.

The cause has spread rapidly, and the suffrage party now numbers thousands and has made itself felt at many general elections. Etiquette forbids the King and Queen to express themselves on the subject.

Miss Pankhurst will speak at Venice this afternoon, at Pasadena tonight and again at the Auditorium tomorrow night.

SINAI'S BENEFIT TONIGHT.

All arrangements have been completed for the second annual benefit performance and dance to be given by the members of the Sinai Literary and Social Society, at the Gamut Auditorium tonight. The final rehearsal was held last night, and every member of the cast is perfect in his lines, while Marco Wolff has surrounded himself with a bevy of professional musicians, who will furnish the music. In the cast, which has been coached by Armand E. Antunez, are Misses Annette Friedman, Sophie Brick, Clara Frieze and Messrs. Armand E. Antunez, Albert Finkenstein, Sidney Moyse, Louis Becker, Victor Rottman, Jr., Harry C.

LAD HASTENS TRIAL.

Pleads Guilty to Charge of Burglary and Wants a Speedy Hearing in Higher Court.

Justice moved quickly yesterday afternoon in the case of Rudolph Schlosser, a High School boy charged with burglary. He is now ready to throw himself upon the mercy of the court and ask probation. He was arrested, arraigned in Police Court, given a preliminary examination and bound over to the Superior Court, all within about an hour. The action was hastened by his pleading guilty to the charge and aiding the police in the formality of the preliminary examination.

Schlosser is 19 years old and has, up to the present time, had an excellent reputation.

According to Prosecutor Keetch, the boy was told by his father, a groceryman, to take the place of one of their deliverymen. The lad had occasion to deliver some packages at the home of E. E. Lambert on West Washington street.

No one answered Schlosser's knock. He turned the key and entered the house. He saw no one and continued prowling about until he found a lady's watch. He said he took the watch, but nothing more. It was later pawned for $2.50.

OLD MAN DISAPPEARS.

Wanders Away While County Farm Officer Is Purchasing Ticket for Applegate's Transportation East.

James W. Applegate, 87 years old, the former Philadelphia millionaire who has been wandering about Southern California for several months, disappeared yesterday afternoon while an agent from the County Farm was purchasing tickets at the Arcade Depot to take the old man back to relatives in Pennsylvania.

Applegate has served several short terms for vagrancy. Many times he has been given a bed in the Central Police Station.

At one time he was a prominent man in Philadelphia and Atlantic City. He lost his money and has since been a wanderer. He often said that he had wealthy relatives in the East. After corresponding with some of them it was decided best to take him back there.

LEADING COLORED MAN HERE.

Appointee of President Taft to Collectorship at Honolulu, With His Wife, Guest in This City.

Charles Cottrell, the colored man recently appointed Collector of Internal Revenue at Honolulu, arrived in this city yesterday, en route to his post of duty, and he and Mrs. Cottrell were guests of honor at a reception tendered them last night at the elegant home of R. C. Owen, a well-known wealthy colored man. Mr. Cottrell is a native of Ohio, and has spent twenty-nine years of his life in different branches of public service. He was a clerk in the office of the collector at Toledo; clerk in the Toledo treasurer's office; five years a clerk in the office of the Secretary of State of Ohio, and deputy County Treasurer at Toledo for a period of eighteen years, which post he held when appointed to the collectorship at Honolulu. He will leave for the North at 8 o'clock this morning.

IDENTIFY SELF-SLAYER.

Grover Says Dead Man Is H. E. Luke, Wanted by Police for Passing Bad Checks.

The body of the man who committed suicide near Pasadena a few days ago was identified yesterday afternoon as that of H. E. Luke, a real estate dealer for whom the police have been searching on a fictitious check charge.

Paul Seegar, No. 667 South San Pedro street, a grocer, who complained that Luke had given him a worthless check, identified the body.

A false leg and hair of a peculiar shade of auburn made identification easy.

OVERCOME BY GAS.

Ramon Ramarez and Jesus Rendarez, Mexican laborers living in Santa Ana, were found partially overcome by gas in a rooming-house on San Fernando street yesterday morning. They were taken to the Receiving Hospital, and are not in a serious condition.

Rheumatism
is instantly relieved by
SLOAN'S
LINIMENT
Prices, 25c., 50c., and $1.00.

Bullock's
Broadway at Seventh
The Most Beautiful Silks That Ever Greeted A Springtime--Here
—Those New Foulard Poplins—the rich Imported Bordered Foulard and Pongees, the New Satins and Velvets. Never has a season been graced with such silk beauty. Seldom have most exclusive metropolitan stores been equipped to offer such magnificent selections, such splendid styles and values as Bullock's will offer this month—and now, to cap the climax,
—An Extraordinary Purchase Brings Exquisite 36-Inch Messaline at $1.00 Yard.
—In Cream, Light Blue, Pink, Alice, Navy, Royal, Light Gray. A texture of royal worth and beauty—a value that should start sales humming today, $1.00 yard.
—10 Pieces Black Messaline Included, $1.00 Yard.
Two Season Satin 85c
—A staple Dollar value—in Black, Navy, Gray, Tan and Cream.
Fancy Silks, Special 65c
—Some less than Half Price—a rare collection, colors and patterns.
Hundreds of Yards of New Spring Dress Goods Almost Half---$1.00
—50 to 54-inch Woolens—Just the right weight, just the right patterns, just the right shades. They couldn't be more authoritative or perfect if we had bought them to sell at regular prices, yet at $1 a yard they are almost ½ regular price—an opportunity of Opportunities for Inauguration Month, and the women of Los Angeles to share—
—Gray, Gray Mixtures, Navy Blue, Brown, and the season's favorite black and white—50 to 54 inches wide—Neat clear yarns—a quality offering that should cause the clipping of dozens and dozens of skirts and suits today, and women should be on hand early, as surely as scissors will fly.
44-Inch Cream Serge at $1.00
—A little wider, a little heavier, a great deal under worth—$1.00.
54-Inch Black and White Checks 85c
—Another exceptional Dress Goods Value Today.

PIGS AND ALFALFA
Will Prove the Biggest Kind of Money Makers
COTTON RANCHO
extending along the banks of the Colorado River for 25 miles has the climate and soil that will make hog raising very profitable.
AN UNLIMITED WATER SUPPLY
for irrigating purposes at practically no cost. Cotton Rancho gets the first water from the
COLORADO RIVER
and takes it from the first intake. This intake is through natural concrete rock. The sill of the headgate is six feet below the lowest level of the Colorado.
BIG ALFALFA CROPS
Plenty of cheap water and a warm climate to force rapid growth is the combination which produces the big alfalfa crops and many of them during the year. As much as 10 tons of alfalfa per acre has been cut in this country. Hay sells up to $30 a ton. In the nearby mining camps and at Needles it brings $18 to $22 a ton.
MARKETS THAT WILL CONSUME EVERYTHING that may be raised are close at hand.
$55 AN ACRE UP
and with water on it every acre is worth $300. IF YOU HAVE FARMED IRRIGATED LAND IN CALIFORNIA it will not take us long to convince you that this is the biggest land opportunity ever offered you. Come in and see the pictures and get literature and maps also date of next excursion.
Remember
This land is 460 feet above sea level. There is an abundance of fire wood and many beautiful large Cottonwood trees making an abundance of shade for all kinds of stock.
W. J. HOLE, President Cotton Land Co. 498 Pacific Electric Building
F-2129 Main 3140
W. I. Hollingsworth & Co., Agents
Main 6760 609 South Hill Street, Ground Floor 10777

SUNNY MONDAY
The use of Sunny Monday laundry soap means economy; economy in the saving of clothes—saving of time—saving of labor. Sunny Monday is a white soap which contains no rosin. It will double the life of your clothes, and one bar of it will go as far as two bars of any ordinary yellow laundry soap.
Ask your grocer for Sunny Monday.
THE N. K. FAIRBANK COMPANY
CHICAGO

Recipe for Weak Kidneys.
Kidney or bladder trouble are shown by such symptoms as backache, rheumatic pains and other well known signs. Treatment should be given at once before more serious trouble arises. The following simple prescription is from leading authority and is highly endorsed. Mix one-half ounce fluid extract buchu, one-half ounce murax compound, six ounces good pure gin. Take one to two teaspoonfuls after each meal and at bed time. All well stocked drug stores have the above ingredients. Anyone can mix. This quickly restores weak, deranged kidneys, bladder and other urinary organs.

LOS ANGELES LIMITED THREE DAYS TO CHICAGO
TICKETS & INFORMATION AT 601 SO. SPRING ST. & FIRST ST. STATION

Crown Combinola
The Best Player Piano

EILER'S
For Piano Values
244 South Broadway
Open Evenings.

Great Clearance Sale
AT ½ PRICE
On All Manufactured Furs
Obrikat Fur Co.
Cor. 3rd and Hill Sts.

Money to Loan
on Approved Real Estate.
EQUITABLE SAVINGS BANK
First & Spring Sts.

CANCER AND TUMORS
Cannot be cured by knife, plasters or injections. We cure by the latest scientific methods and guarantee results in every case. Consultation free. Call or write THERAPEUTIC INSTITUTE, 946 S. Broadway. Phone F5130.

WONDERFUL!
A FURNACE LIGHTED AND REGULATED FROM THE PARLOR FLOOR. NO GOING DOWN TO THE CELLAR.
Sectional Heating Co.
657 W. WASHINGTON ST.

China Glass Silver Art and Household Goods
PARMELEE-DOHRMANN CO.
436-444 SOUTH BROADWAY.

10c A BUTTON—$1 A RIP
Dutchess Trousers
AT

EST. 1900
DRINK HABIT CURED
GATLIN
IN THREE DAYS
NO INTOXERANTS OR BAD AFTER EFFECTS
GATLIN INSTITUTE
LOS ANGELES 325 S. GRAND AVE. MAY 1377 HOME F1023
CALL PHONE OR WRITE
SAN FRANCISCO 1170 GEARY ST. NEAR VAN NESS AVE. WEST 1145 HOME 54-36

SHOES FOR MEN
HOLLANDER & FUNKE
THE FAMILY SHOE STORE
428 SOUTH BROADWAY.

Correct Corsets—Perfect Fitting
Newcomb's CORSET SHOP 531 SOUTH BROADWAY

DRS. SHORES & SHORES. Offices in the Henne Bldg., Rooms 221 to 225. Take elevator or easy stairs. A thorough medical examination FREE to all who apply with catarrh, deafness or any chronic, nervous or private diseases. Office hours 9 to 5; evenings, 7 to 8; Sundays 10 to 12. Henne Bldg., Third and Spring. Entrance 123 West Third St.

Home Decorators
PEASE BROS.
640-646 South Hill St.

HENRY F. MILLER
PIANO

Business: Markets—Finance and Trade.

FINANCIAL.

OFFICE OF THE TIMES.
Los Angeles, March 6, 1911.

BANK CLEARINGS. Bank clearings yesterday were $2,156,000.83. For the corresponding day of 1910, $2,061,230.93; for the corresponding day of 1909, $2,018,950.18.

Monday $2,746,000.83
Total $2,746,000.83
Same time, 1910 ..... $2,501,230.93
Same time, 1909 ..... 2,018,950.18

Quotations furnished by the Los Angeles Stock Exchange.

OIL STOCKS.

Producers—	Bid.	Asked.
Amagamated Oil	$ 2.00	$ 2.05
American Crude Oil Co.	.20	.75
American Pet. Co. 2d	....	85.00
American Pet. Co. com.	....	65.00
Associated Oil Co.	49.75	50.50
Bear Creek Oil & M. Co.	.41	....
Cal. Midway Oil Co.	.54½	.55
Centrals	1.56	....
Columbia	1.10	1.25
Consol. Midway Oil Co.	.13	.13½
Continental Oil	....	.50
Enos Oil Co.	.65	....
Euclid Oil Co.	....	....
Globe	.55	.55
Jade Oil Co.	.40½	.41
Mexican Pet. Ltd. 1st	66.37½	67.50
Mexican Pet. Ltd. com.	32.75	33.00
Mex. Oil Co.	....	1.00
New Pennsyl. Pet. Co.	.43½	....
Olinda Land Co. (Oil)	.42	.47½
Paraffine Co.	....	....
Penn. Midway Oil Co.	.22	.23½
Perseus Oil Co.	....	.20
Pital Oil Co.	....	20.00
Pitts. Oil and L. Co.	.30	....
Rice Ranch Oil Co.	.50	....
Trader's Oil Co.	....	80.00
Union	101.37½	101.50
Union Provident Co.	100.00	100.50
United Petroleum	100.50	101.50
United Oil Co.	.65	.71
Western Union	75.00	100.00
Sub-producers—		
Nev.-Midway Oil Co.	.16	....
Sieum Development Co.	.04½	....

BANK STOCKS.

	Bid.	Asked.
All Night & Day Bank	$ 90.00	$110.00
Bank of So. California	....	95.00
B'way Bank & Trust	185.00	....
Cal. Savings Bank	120.00	....
Central Nat'l Bank	130.00	....
Citizens' National	210.00	225.00
Commercial National	150.00	....
Equitable Savings Bank	....	210.00
Farmers & Mer. Nat'l	275.00	300.00
First National	295.00	....
German American Savings	325.00	....
Globe Savings Bank	125.00	150.00
Home Sav. Bank of L. A.	....	115.50
Merchants' National	180.00	....
Merchants Bank & Tr. Co.	....	150.00
Nat'l Bank of Cal.	180.00	210.00
Nat'l Bank of Com.	300.00	325.00
Security Savings Bank	....	400.00
The Southern Trust Co.	75.00	81.00
(50 per cent. paid up.)		
U. S. National Bank	145.00	....

BONDS.
(With Accrued Interest.)

	Bid.	Asked.
Associated Oil Co.	....	96½
Corona City Water Co.	99	....
Corona Power & Co.	....	....
Cucamonga Water Co.	97½	....
Edison El. Co. 1st R.	101	....
Edison El. Co. old issue	101	....
Home Telephone Co.	84	87
Home Tel. Co., 1st Refg.	70	75
L. A. Pac. 1st Con. Mtgs.	101	....
L. A. Railway Co.	107	....
L. A. Traction Co.	107	....
L. A. Traction Co. is.	105	....
Mexican Nat'l Gas	....	70
Mission Trans. & R. Co.	95	97½
Pac. Elec. Ry. Co.	101¼	....
Pac. Ligth & Power Co.	94	97
Pasadena Home T. & T. Co.	72	....
Pomona & Ont. L. & P. Co.	97½	....
Riverside H. & P. Co.	....	70
S. D. H. T. & T. 1st Mtgs.	....	73½
Temescal Water Co.	94½	....
Union Transportation Co.	....	91½
U. S. L. D. T. & T. Co.	66¼	72½
Visalia Water Co.	....	96
Whittier Home T. & T. Co.	....	90

INDUSTRIAL AND PUBLIC UTILITIES.

	Bid.	Asked.
Cal. Portland Cement Co.	$ 92.00	....
Edison Electric pfd.	73.00	77.00
Hawaiian Com. & Sugar	28.00	....
Home Telephone pfd.	23.00	24.00
Home Telephone com.	6.00	7.50
Hutchinson S. P. Co.	10.00	15.00
L. A. Athletic Club	....	30.00
L. A. Brewing Co.	....	110.00
L. A. Investment Co.	9.50	9.62
Mexican Nat'l Gas. pfd.	....	40.00
Mexican Nat'l Gas com.	15.00	25.00
Pasadena & P. Co.	20.00	....
Pac. Mut. Life Ins. Co.	300.00	....
Pac. Com. Stone Co.	....	1.25
Pac. Finance Co.	....	22.00
S. Monica H. H. T. pfd.	3.50	3.75
Stks. & P. T. Co. pfd.	20.00	....
Title I. & T. Co. pfd.	170.00	....
Title I. & T. Co. com.	170.00	....
Title I. & T. Co. Sur C.	170.00	....
U. S. L. D. T. & T. Co. pfd.	....	31.00
Los Angeles Cafe, 1st pf.	25.00	Inv.
Western Home T. & T. Co.	....	90.00

SALES—Morning session: 1000 Cons. Midway at 15; 1000 do. at 15; 1000 do. at 15; 1000 do. at 15; 1000 do. at 15; 1000 do. at 14¾; 1000 do. at 14¾; 2000 do. at 14¾; 1000 do. at 14¾; 2000 do. at 14¾; 2000 do. at 14¾; 2000 do. at 14¾; 1000 do. at 14¾; 2000 do. at 14¾; 1000 do. at 14¾; 1000 do. at 14¾; 1000 do. at 14¾; 2000 do. at 14; 2000 do. at 14; 1000 Jade at 40¾; 2000 do. at 40¾; 1000 do. at 40; 100 Palmer Oil Co. at 1.47; 5 Mex. P. Ltd. com. at 66.50; 20 do. at 66.62½; 10 do. at 66.75; 5 Union at 101.50; 6 Union Prov. Co. at 100.00.

SALES—Afternoon session: 1000 Cal. Midway at 54¾; 1000 do. at 54¾; 1000 do. at 54¾; 1000 Cons. Midway at 14; 2000 do. at 14; 2000 do. at 14; 2000 do. at 14; 1000 do. at 13¾; 1000 do. at 13¾; 2000 do. at 13¾; 2000 do. at 13¾; 2000 do. at 13¾; 1000 do. at 13¾; 1000 do. at 13¾; 1000 do. at 13¾; 1000 do. at 13¾; 1000 do. at 13¾; 1000 do. at 13¾; 2000 do. at 13¾; 1000 do. at 13¾; 1000 do. at 13¾; 1000 do. at 13¾; 1000 do. at 13¾; 1000 do. at 13¾; 1

Business: Shipping, Mines and Stocks.

WEATHER.

[illegible] U. S. WEATHER BU[illegible] March 6.—[Reported by A. Angus, Beaver, launch Orient, San Pedro; Alvarina, Redondo; Santa Rosa, San Diego. Sailed: Yale, San Pedro; Governor, San Diego.

REDONDO BEACH.

ARRIVED—MONDAY, MARCH 6.

No arrivals today.

SAILED—MONDAY, MARCH 6.

No departures today.

IN PORT—MONDAY, MARCH 6.

Tug Redondo, Wharf No. 1.
Schooner Lizzie, Wharf No. 3.

SCHEDULE OF ARRIVALS AND DEPARTURE OF PASSENGER VESSELS.

TUESDAY, March 7.—Steamship Governor, from Seattle, via San Francisco, en voyage for San Diego, via San Pedro.

THURSDAY, March 9.—Steamship Governor, from San Diego, via San Pedro, en voyage for Seattle, via San Francisco.

FRIDAY, March 10.—Steamship Santa Rosa, from San Francisco, via San Pedro, en voyage for San Diego, via San Pedro.

LOADING FOR THIS PORT.

Schooner Arago, Coos Bay.
American schooner Minaera, Hilo.
Steamer Grace Dollar, Coos Bay.
Steamer Helen P. Drew, Greenwood.
Steamer George Loomis, Point Richmond.

SAILING FOR THIS PORT.

Steamer Blenheim, New Castle.
American schooner Transit, Salina Cruz.
British steamer Beckenham, Tasmania.

Shares and Money.

BULLS BOOST STOCK PRICES.

STOCKS TAKE LIFE WITH CONDITIONS UNCHANGED.

Short Holdings Weaken Selling Pressure and Standard Issues Advance to Drop at Close Below Top Level—Steel Earnings Reported. Railroad Situation Unchanged.

[ASSOCIATED PRESS NIGHT REPORT.]

NEW YORK, March 6.—The stock market was strong today in spite of the fact that virtually the same conditions prevailed as those which brought about recessions of previous days. The extent of the holdings of short stocks probably accounted in a large part for the absence of selling pressure. When it became apparent that the selling movement of last week was not to be continued, there was some covering of short contracts, which, with a renewal of bullish tactics, put up prices of most of the standard stocks a point or more in the morning. Thereafter the market was dull and the close was generally below the top level. The annual reports of two independent steel companies—Cambria and Bethlehem—showed that they had made larger gains in the earnings. The Bethlehem reported the largest earnings in its history, with a surplus of about fourteen per cent. on the preferred stock. The Cambria net earnings increased by $2,027,000 to $4,916,000. New orders for the United States Steel Corporation for February were reported, being the largest of any month since early last year. The day's developments gave no indication of any betterment in the position of the railroads. The Great Northern reported a decrease of $610,000 in its net earnings for January, and the Wabash a lesser shrinkage. No changes were reported in time money, and brokers stated the market was duller than for several months. The bond market was steady. Total sales, par value, were $2,453,000. United States bonds were unchanged on call.

NEW YORK STOCKS.

CLOSING PRICES—ACTUAL SALES.

(Furnished by Logan & Bryan, Members New York and Boston Stock Exchanges, Bradbury building.)

NEW YORK, March 6.—[Exclusive to The Times.] Following were the closing prices, sales and high and low quotations today:

Sales.		High.	Low.	Bid.	Ask.
200	Atlantic C. L.	120	119	120	121
.....	Allis Chalmers	....	....	7¾	8¼
500	Allis Chal. pfd.	20½	20½	20½	21
4,700	Amalg. Copper	67	65¾	67¼	67½
800	Am. Agr. Chem.	58	57¼	57½	57⅝
.....	Am. Agr. C. pfd.	....	....	109	110
400	Am. Car & Fdy.	53	52⅝	52⅝	53¼
.....	Am. C. & F. pfd.	....	....	117¾	118¼
200	Am. Can Co.	9¾	9¾	9¾	9⅞
2,100	Am. Can Co. pfd.	81⅝	81¼	81¼	82½
2,500	Am. Beef Sugar.	45⅝	44	44⅜	45
.....	Am. B. Sugar pfd.	....	....	97	97½
800	Am. Cotton Oil.	61	60¾	60	60⅝
.....	Am. Cot. Oil pfd.	....	....	104½	105
200	Am. Ice Securities	21⅝	21⅜	21½	21⅝
.....	Am. Express	....	....	235	245
.....	Am. Hide & L.	....	....	4	4¼
.....	Am. H. & L. pfd.	....	....	31	32
100	Am. Linseed	11	11	11	12
100	Am. Linseed pfd.	31½	31½	31	32
200	Am. Locomotive	37½	37½	37	37½
.....	Am. Loco. pfd.	....	....	108	109
500	Am. Steel Fdy.	46¾	46¾	46¾	47¼
2,100	Am. S. & R. Co.	74¾	74	74¼	74⅝
.....	Am. S. & R. pfd.	....	....	104½	105¼
100	Am. Sugar	118½	118½	118½	119
.....	Am. Sugar pfd.	....	....	116	119
1,200	Am. Tel. & Tel.	145	144¾	144⅝	144⅞
.....	Am. Tob. pfd.	....	....	96	96½
1,300	Am. Woolen	34¾	33½	34½	34⅝
300	Am. Woolen pfd.	97	96¾	96¾	97
.....	Anaconda	....	....	38	38¼
13,600	A. T. & S. F.	105¾	105¼	105⅜	105½
200	A. T. & S. F. pfd.	102¾	102¾	102	102½
1,520	Balt. & Ohio.	103¾	103¼	103⅜	103½
.....	B. & O. pfd.	....	....	87	88¼
3,400	Bethlehem Steel.	30¾	30	30¾	31
.....	Beth. Steel pfd.	....	....	61	62
1,100	Brooklyn R. T.	77¾	77½	77⅝	77¾
200	Canadian Pacific.	213¾	212¾	213¾	213¾
2,100	C. & O.	82¾	82	82⅜	82½
1,000	Central Leather.	29¾	29½	29¼	29⅜
1,900	Central L. pfd.	101¾	100½	101¼	101⅜
.....	Chicago & Alton.	....	....	24	24
.....	C. & A. pfd.	....	....	....	60
.....	C. & G. W.	....	....	21⅜	22
.....	C. & G. W. pfd.	....	....	44	45
1,200	C. & N. W.	145	144¾	145	145¼
.....	C. & N. W. pfd.	....	....	201	210
7,700	C. M. & St. P.	123¼	120¾	123½	123⅝
.....	Do. pfd.	....	....	145	149
.....	C. C. C. & St. L.	....	....	58	62
.....	Do. pfd.	....	....	90	93
200	Colo. Fuel & Iron	32½	32	32¾	33
.....	C. F. & I. pfd.	....	....	123½	125
.....	C. H. C. & I.	....	....	....	....
400	Colo. Southern	53	52¾	52¾	53
100	Colo. So. 1st pfd.	74	....	....	74
100	Colo. So. 2nd pfd.	74¾	74¾	73	75
600	Consolidated Gas.	140¾	140¼	140¼	140⅝
100	Corn Products.	14	14	13¾	14
.....	Do. pfd.	....	....	78	79
.....	Del. & Hudson.	....	....	165½	168
.....	D. L. & W.	....	....	550	540
500	D. & R. G.	31¾	31	31¼	31⅜
200	D. & R. G. pfd.	70	70	70¼	72
300	Distilling Sec.	26¾	26¼	26¼	27
.....	D. S. & A.	....	....	12¾	13½
.....	D. S. S. & A. pfd.	....	....	25¾	26
1,900	Erie.	28¾	28¼	28	28⅛
200	Erie 1st pfd.	48	47½	47½	48
.....	Erie 2nd pfd.	....	....	36½	37
200	General Electric.	149	149	147¾	149
1,400	Gt. Northern pfd.	124¾	123¾	123¾	123⅞
500	Gt. No. Ore Ctfs.	58¾	58¼	58¼	59
100	Illinois Central	133	133	133	135½
600	Int'l Harv. Co.	116¾	116¾	116½	117¼
.....	Int'l Harv. pfd.	....	....	122¾	124
.....	Int'l Paper	....	....	10	10¾
.....	Int'l Paper pfd.	....	....	49½	50
200	Int'l Pump	40¾	40¼	40½	41
200	Int'l Pump pfd.	88¾	88	88¼	88⅝
100	Iowa Central.	16¾	16¾	16½	17
.....	Iowa Central pfd.	30¾	30¾	30	30½
1,100	K. C. Southern.	23¾	23¼	23¼	23⅜
.....	K. C. So. pfd.	....	....	68¼	68¾
200	L. & N.	144½	144½	144¼	144⅝
600	Laclede Gas com.	111	110¾	110¾	111
.....	Manhattan	....	....	139	140
400	Inter-Met.	18¾	18¼	18¼	18⅝
300	Inter-Met. pfd.	52¾	52¼	52¼	52⅝
200	Mex. Central Ctfs.	20¾	20¼	20¼	20⅜
.....	Mex. C. 1st pfd.	....	....	69	70
.....	Mackay	....	....	81¾	81¾	80¾
.....	Mackay pfd.	....	....	76¾	76¾	77
.....	Minn. & St. L.	....	....	26	27½
.....	Do. 1st pfd.	....	....	....	54
1,200	M. St. P. & S.S.M.	142¾	142¼	142¼	142⅝
.....	Do. pfd.	....	....	153	156
500	M., K. & Texas.	32¾	32¼	32¼	32⅝
.....	M., K. & T. pfd.	....	....	66¾	67¼
7,600	Missouri Pacific.	56¾	56	56¼	56¾
500	National Lead.	52¾	52	52¼	52½
.....	Nat'l Lead pfd.	....	....	105¾	108
.....	Nat'l Biscuit.	....	....	121	123⅝
.....	Nat'l Biscuit pfd.	....	....	122¾	124½
200	Nevada Con.	18¾	18¾	18¾	18⅞
3,500	N. Y. Central.	106¾	105¾	106¼	106¾
.....	N. Y. C. & St. L.	....	....	59	60
.....	Do. 1st pfd.	....	....	101½	107½
.....	Do. 2nd pfd.	....	....	80	90
400	N. Y., Ont. & W.	41¾	41¾	41¾	42
400	Norfolk & W.	104¾	104	104	104¾
.....	N. & W. pfd.	....	....	....	90
.....	North American.	....	....	69	71
2,000	Northern Pacific.	123½	122¾	123	123⅜
.....	Omaha pfd.	....	....	135	165
.....	Pacific Mail.	....	....	42	165
.....	Pac. Tel. & Tel.	24	24	24	24¼
.....	Pac. T. & T. pfd.	52¾	52¾	52¾	53¼
5,400	Penn. R. R. Co.	125	124¾	124¾	125
.....	Penn. R. R. Co.	134	133	133¾	134¼
.....	P. Steel Car pfd.	....	....	96½	97½
.....	Pacific Coast	....	....	98	105
.....	P. C. C. & St. L.	....	....	98	98½
.....	Do. pfd.	....	....	102	105
200	Pullman.	150	150	138½	160
.....	Ry. Steel Springs.	....	....	33	33
.....	Ry. Steel S. pfd.	....	....	99	100½
56,100	Reading.	155½	154¾	154¾	154⅝
.....	Reading 1st pfd.	....	....	85	88¾
.....	Reading 2nd pfd.	....	....	93	96¾
.....	Republic I. & S.	....	....	22¾	24
200	R. I. & S. pfd.	99½	98½	98	99
800	Rock Island.	29¾	29¼	29	29¾
.....	Rock Island pfd.	....	....	58¼	59½
.....	Sloss S. S. & I.	....	....	51	53
.....	St. L. & S.F. 1st pfd.	....	....	67	67½
500	Do. 2nd pfd.	40¾	40¾	40½	41
.....	St. L. & S. W.	....	....	29	30½
.....	Do. pfd.	....	....	63	67
2,900	Southern Pacific.	115¾	115¾	115¼	115½
300	Southern Railway.	26	26	26¼	26¼
100	Southern Ry. p.fd.	63½	63½	63⅝	64
.....	Third Ave. Ry.	....	....	9	9½
100	Tenn. Copper.	37½	37½	37	37⅝
100	Texas Pacific.	28	28	27¾	28
200	T., St. L. & W.	22¾	22¼	22	22½
200	Do. pfd.	51¾	51¾	51	52
.....	Twin City R. T.	....	....	109	110
.....	U. R. & P. Co.	....	....	8¾	9
.....	U. R. & P. pfd.	....	....	58	59½
27,300	Union Pacific.	173¾	171⅝	172⅝	172⅞
200	U. P. pfd.	91	90¾	90	91
700	Utah Copper.	44¾	44¼	44¼	44⅝
200	U. R. R. of S. F.	47	46¾	46½	47
500	Do. pfd.	73	72¾	72½	74
.....	U. S. C. Iron Pipe.	....	....	17	19
.....	U. S. C. I. P. pfd.	....	....	56	58
.....	U. S. Express.	....	....	98	102
.....	U. S. Marine Co.	....	....	4¾	5
.....	U. S. Marine pfd.	....	....	16	16¾
100	U. S. R. & Cons.	67	67	66¾	67¼
.....	U. S. R. & R. Co.	....	....	3¾	4
.....	U. S. R. & R. pfd.	....	....	11½	19
5,300	U. S. Rubber.	40¾	39½	39¾	40
.....	U. S. R. 1st pfd.	....	....	112	118
.....	U. S. R. 2nd pfd.	....	....	76	79¾
65,500	U. S. Steel Cor.	76¼	75¼	76	76⅜
500	U. S. Steel pfd.	118¾	118	118	118½
2,900	Va. Car. Chem.	69¼	68¾	68¾	69
400	Va. Car. C. pfd.	69¾	68¾	....	....
100	Wabash.	17¾	16¾	16¾	16⅝
1,700	Wabash pfd.	37½	37	37¾	37⅝
.....	Wells-Fargo Ex.	....	....	160	164
500	Western Union.	73¼	73	73½	73⅝
.....	Westinghouse.	....	....	67	69
100	Do. 1st pfd.	117½	117½	118	120
700	Western Md. com.	61	59¾	59½	61⅛
.....	Western Md. pfd.	....	....	75¾	76¾
.....	W. U. 8s.	....	....	5	6
.....	Do. 1st pfd.	....	....	12	15
.....	Do. 2nd pfd.	....	....	6	7
200	Wisconsin Central.	62	62	62	62½
.....	N. J. Central.	....	....	270	280
1,700	Goldfield Cons.	7	6¾	6¾	7
2,000	Lehigh Valley.	173½	172	172	172½

Total sales—288,100 shares.

Money opened at 2¼ per cent.; highest, 2¼ per cent.; lowest, 2 per cent.; last loan, 2¼ per cent.; closed, 2¼@2½ per cent.; ruling rate, 2¼ per cent.

New York Bond List.

(Furnished by Logan & Bryan, Members New York and Boston Stock Exchanges, Bradbury building.)

NEW YORK, March 6.—Following were the bid and asked quotations:

	Bid.	Asked.
Armour 4½s	92¾	93
Amer. Tel. & Tel. Conv. 4s	107	107½
American Tob. 6s	104½	105
American Tob. 6s	106¾	107
Atchison Gen. 4s	98¾	99
Atchison Conv. 4s	107	108
Atchison Adj. 4s stamped	91	91½
Atchison Conv. 5s	108	109
Atl. Coast Line Cons. 4s	93¾	94
Atl. C. L. "L. & N. C." 4s	93¾	93⅞
Balt. & Ohio 3½s	82	82½
Balt. & Ohio 4s	98	98½
Brooklyn Rap. Transit 4s	83½	83¾
Can. So. 1st & Extended	103	103⅛
C. & O. 5s	100½	101
C. B. & Q. Joint 4s	95¾	96¼
C. B. & Q. Gen. 4s	97	97½
Cent. Pac. 1st 4s	96⅝	96½
Chicago & Alton 3½s	81	82½
Chi., R. I. & P. Ref. 4s	85¾	85⅞
Chi., R. I. & P. C. T. 4s	72½	72⅝
Colo. & So. 1st 4s	96	96
Denver & Rio Grande 4s	93¾	94
Det. & Hudson Conv. 4s	98¾	99
Erie 1st Cons. P. L. 4s	83	84
Int. Met. 4½s	78	78¾
Japanese 4s	85¾	85⅞
Japanese 1st 4½s	94¾	95¼
Japanese 2nd 4½s	94¼	94⅝
L. & N. Uni. 4s	96¾	96⅞
Mo., Kan. & Tex. 4½s	82½	82⅝
Mo. Pac. 4s	86¾	86⅞
N. Y. Cent. 3½s	88	88⅛
N. Y. Cent. 4s	87¾	87⅞
N. Y. City 4½s of 1957	107½	107⅝
Norfolk & Western 4s	99½	99⅝
Norfolk & West. Conv. 4s	104	104½
N. Y., Ont. & W. 4s	95½	96
No. Pac. P. L. 4s	100	100¼
No. Pac. 3s	76½	76¾
Oregon Short Line 4s	83½	83¾
Oregon Ry. & Nav. 4s	85¾	85½
Penn. Ry. 4s of 1948	103¾	103⅞
Philippine Ry. 4s	87	87
Reading Gen. 4s	97	97½
Republic of Cuba 5s	103¼	103½
So. Pac. Ref. 4s	94¾	95
So. Pac. Col. 4s	92	92
Southern Ry. 4s	77¾	77⅞
St. L. & S. F. Ref. 4s	81½	81⅝
Union Pac. 1st 4s	100	100⅛
Union Pac. Conv. 4s	104	104½
Union Pac. Ref. 4s	96½	96⅝
United States Steel, S. F. 5s	105	105½
United States 2s reg.	101	101½
United States 2s coup.	101	101½
United States 3s reg.	102¾	103¼
United States 3s coup.	102¾	103¼
United States 4s reg.	115¾	116¼
United States 4s coup.	115¾	116¼
United Railway, S. F. 4s	....	71
United Railway, St. L. 4s	....	81½
Wabash 1st 4s	68¾	69¼
Western Union 4½s	95	96
Westinghouse Conv. 5s	91½	92
Western Pac. 5s	94¾	95
W., St. L. Cent. 4s	97¾	98¼
West Shore 4s	100	100½

New York Curb Stocks.

(Special Service to The Times by E. F. Hutton & Co., Members of the New York Stock Exchange, 115 West Fourth st., Los Angeles.)

NEW YORK, March 6.—Mining issues were dull on the curb today although there was a slight improvement among some of the leaders. Giroux sold down to 6, but there was a fair demand at that price and the stock went up to 6 1-8. Chino advanced 2-8 and Ray 1-4. Two hundred shares of the latter selling at 17 3-8 in the early session. Price movement in the balance of the list was of little consequence.

The Boston coppers show very little interest and prices were practically unchanged.

The following were the closing bid and asked quotations:

	—Close— Bid.	Ask.
Am. Tob. ...442	447	
Braden	3¾	4
British Col.	6	6¼
Butte Coal.	17⅛	18
Chi. Subway	4¾	5
Chino	21¾	21½
Con. Ariz.	1¼	1 3-16
Dolores	4¾	5¼
Davis Daly.	1⅝	1 9-16
El Rayo	2	4
Ely Central.	5	6
First Nat'l.	2	2¼
Giroux	6	6 1-16
Daisy	4	6
Florence	2¾	2¾
Greene Can.	6	6 1-16
Gug. Explo.	195	200
Inspiration	⅞	8⅛
Inter Rub.	32½	32¾
Kerr Lake.	6½	6¾
La Rose	4¾	4⅞
Miami	19¾	19¾
Mines of A.	5	5¼
Nipissing	11	11¼
Ohio	1 9-16	1 11-16
Ray Central	1⅝	1 11-16
Ray Cons.	17⅜	17½
San Tor.	28	35
Standard M.	15	17
Do. pfd.	50	54
Standard O.	621	628
Sup. & Pgh.	14¾	15
Tribullion	½	⅝
Hancock	22¾	23¼
Helvetia	1⅞	2

OIL STOCK QUOTATIONS.

SAN FRANCISCO CLOSING PRICES.

[BY DIRECT WIRE TO THE TIMES.]

SAN FRANCISCO, March 6.—[Exclusive to The Times.] Closing bid and asked prices:

	—Close— Bid.	Ask.
Alma	95	....
Amalg. Oil.	38	....
Amy	....	35
Assd. Oil	45½	....
Blue Moon	....	1
Brookshire	11¼	....
Caribou	....	145
Claremont	125	140
C. Mohawk	130	....
Coal. Nat'l.	20	21
Con. Mid.	14	....
Crescens	60	....
Del Rey	94	....
Delmue	100	....
Empire	145	....
Enos	60	....
Fulton	....	75
Hl. Crude	20	....
Mar.	267	300
Luctic	....	12½
Maxout	200	....
McKit.	45	....
Monte Cristo	200	210
New Mid.	16	....

STREET SALES: 100 Palmer at 1¾.

SALES—Morning session: 1 Amalgamated at 60; 200 Palmer at 1.67½; 100 Sovereign at 10; 100 Coalinga National at 20; 400 Republic at 41½.

SALES—Afternoon session: 1000 Palmer Union at 3.75.

San Francisco Bonds and Stocks.

(Furnished by Logan & Bryan, Members New

	—Close— Bid.	Ask.
United Cop.	2½	4½
Do. pfd.	9	14
Unl. Rico.	3 12-16	3 15-16
Comb.	12	14
Jumbo Ex.	38	40
Nev. Utah.	15-16	1
Mason Val.	8¾	9
Ely Cons.	25	27
Belmont.	1 1-16	1 3-16
Nev. Hills.	2 11-16	2⅝
Mays	66	68
June	10	11
Palmer	1¾	1¾
Keystone	2¼	2¾
S. Utah	15-16	1
Colorado	57	59
Tuolumne	4¾	4¾
W. Pacific.	23½	25½
Tonopah	31¾	32⅜
McKinley	1⅜	1 15-16
Gild. E.	8	12
Iron Blos.	125	130
Sou.	38	40
Ariz. & M.	5	10
Bohemia	3½	3⅞
Boston Ely.	85	90
Calaveras	1 15-16	2¼
Cactus	20	21
Chief Cons.	1⅜	1⅝
Chemung	6¼	6⅝
Live Oak.	18½	20
Nev. Doug.	2	2¼
Osceo	1⅝	1¾
S. Lake.	5⅞	6
Verde Ext.	2¼	2⅝

General Eastern.

SPRING FEVER HITS CHICAGO PIT.

WHEAT PRICES MAKE WEAK FINISH SHADES OFF.

Mild Weather and Diffidence of Millers Blamed for Slump in Finer Cereal—Corn Advances and Oats Gain—Packers Profit and Provisions Ease Off.

[ASSOCIATED PRESS NIGHT REPORT.]

CHICAGO, March 6.—Springlike weather and millers holding aloof made a weak finish today for wheat. The close showed a loss of ⅛@⅜, compared with forty-eight hours before. In corn there was a net advance of ⅝@⅞, and in oats a gain of a shade. Provisions were left unchanged to 10 down. May wheat ranged from 90⅝ to 92½, with the close ½@⅝ down, at 91@91¼. May corn ranged between 45¼@45¼, closing steady ⅝@½ up at 48⅝; cash grades were firm. No. 2 yellow closed at 47@47½. Oats high and low for May were 31@30¾, with the final price a shade above Saturday's close, at 30⅝@30¾. Realizing by packers eased off provisions. Pork closed 10 lower; lard off a shade to 2½@5, and ribs unchanged to 7½ decline.

Cash quotations were as follows: Flour: Steady. No. 2 rye, 85½@86; feed or mixing barley, 65@72; fair to choice malting, 89@96; flax seed, No. 1 southwestern, 2.54; No. 1 northwestern, 2.67; timothy seed, 9.00@11.50; clover, 15.00; mess pork, per bbl, 18.75@18.90; lard, per 100 lbs, 9.12½; short ribs, sides, (loose,) 8.75@9.50; short clear sides, (boxed,) 9.62½@9.75.

Grain Statistics.

Total clearances of wheat and flour were equal to 312,000 bu. Primary receipts were 524,000 bu., compared with 1,356,000 bu. the corresponding day a year ago. The visible supply of wheat in the United States increased 1,691,000 bu. for the week. The amount of breadstuff on ocean passage, inc., 1,224,000 bu. Estimated receipts for tomorrow: Wheat, 15 cars; corn, 384 cars; oats, 205 cars; hogs, 21,000 head.

Chicago Closing Figures.

CHICAGO, March 6.—Close: Wheat, May, 91@91 1-8; July, 89 1-4@1-4; September, 88 5-8. Corn, May, 48 7-8; July, 49 7-8; September, 50¾. Oats, May, 30 5-8@30¾; July, 29½@30 5-8; September, 30 1-4. Pork, May, 17.52½; July, 16.72½. Lard, May, 9.22½; July, 9.15. Ribs, May, 9.52½; July, 9.15. Rye, cash, No. 2, 85@86. Barley, cash, 65@68. Timothy, cash, 9.50@11.50. Clover, cash, 10.00@14.50.

Chicago Live-Stock Market.

CHICAGO, March 6.—Cattle, receipts estimated at 22,000; market steady; strong; beeves, 5.25@7.00. Texas steers, 4.40@5.80; western steers, 4.75@5.85; stockers and feeders, 4.00@5.50; cows and heifers, 2.70@6.00; calves, 7.00@9.00; hogs, receipts estimated at 36,000; market 5 higher; light, 6.55@7.30; mixed, 6.90@7.25; heavy, 6.75@7.20; rough, 6.75@6.90; good to choice heavy, 6.90@7.20; pigs, 6.60@7.15; bulk of sales, 7.00@7.20; sheep, receipts estimated at 16,000, market strong, 10 up; native, 5.10@4.85; western, 3.25@4.85; yearlings, 4.75@5.75; lambs, native, 5.00@6.30; western, 5.25@6.30.

Grain Movement.

Articles—	Receipts	Shipments.
Wheat, bu.	16,000	16,000
Corn, bu.	427,000	276,000
Oats, bu.	219,000	252,000
Rye, bu.	4,000	....
Flour, bbls.	14,000	13,000
Barley, bu.	55,000	24,000

Chicago Grain Market.

[Special Service to The Times by E. F. Hutton & Co., Members of the New York Stock Exchange, 115 West Fourth st., Los Angeles.]

CHICAGO, March 6.—Following is range of quotations today:

	Open.	High.	Low.	Close.
Wheat—				
May	91⅝	92¾	90¾	**91
July	89¾	90¾	89¼	**89¾
September	88¾	89½	88⅛	88⅝
Corn—				
May	48¾	49¼	48¾	**48⅝
July	49⅝	50¾	49⅝	**49⅞
September	50⅝	51	50⅛	50⅜
Oats—				
May	30¾	31	30½	**30⅝
July	30⅜	30¾	30¼	**30½
September	30⅛	30½	29	30¼
Pork—				
May	17.70	17.70	17.50	17.52
July	16.85	16.87	16.72	16.72
Lard—				
May	9.20	9.20	9.20	**9.20
July	9.20	9.25	9.15	**9.15
September	9.20	9.25	9.12	**9.12
Ribs—				
May	9.62	9.55	9.47	9.52
July	9.17	9.17	9.12	**9.12
September	9.17	9.17	9.15	**9.15

*Bid. **Asked.

Total clearances of wheat and flour were equal to 312,000 bu. Primary receipts were 524,000 bu., compared with 1,356,000 bu. the corresponding day a year ago. The visible supply of wheat in the United States increased 1,691,000 bu. for the week. The amount of breadstuff on ocean passage, inc., 1,224,000 bu. Estimated receipts for tomorrow: Wheat, 15 cars; corn, 384 cars; oats, 205 cars; hogs, 21,000 head.

Chicago Closing Figures.

CHICAGO, March 6.—Close: Wheat, May, 91@91 1-8; July, 89 1-4@1-4; September, 88 5-8. Corn, May, 48 7-8; July, 49 7-8; September, 50¾. Oats, May, 30 5-8@30¾; July, 29½@30 5-8; September, 30 1-4. Pork, May, 17.52½; July, 16.72½. Lard, May, 9.22½; July, 9.15. Ribs, May, 9.52½; July, 9.15. Rye, cash, No. 2, 85@86. Barley, cash, 65@68. Timothy, cash, 9.50@11.50. Clover, cash, 10.00@14.50.

Chicago Live-Stock Market.

CHICAGO, March 6.—Cattle, receipts estimated at 22,000; market steady; strong; beeves, 5.25@7.00. Texas steers, 4.40@5.80; western steers, 4.75@5.85; stockers and feeders, 4.00@5.50; cows and heifers, 2.70@6.00; calves, 7.00@9.00; hogs, receipts estimated at 36,000; market 5 higher; light, 6.55@7.30; mixed, 6.90@7.25; heavy, 6.75@7.20; rough, 6.75@6.90; good to choice heavy, 6.90@7.20; pigs, 6.60@7.15; bulk of sales, 7.00@7.20; sheep, receipts estimated at 16,000, market strong, 10 up; native, 5.10@4.85; western, 3.25@4.85; yearlings, 4.75@5.75; lambs, native, 5.00@6.30; western, 5.25@6.30.

Grain Movement.

Articles—	Receipts	Shipments.
Wheat, bu.	16,000	16,000
Corn, bu.	427,000	276,000
Oats, bu.	219,000	252,000
Rye, bu.	4,000	....
Flour, bbls.	14,000	13,000
Barley, bu.	55,000	24,000

Chicago Grain Market.

[Special Service to The Times by E. F. Hutton & Co., Members of the New York Stock Exchange, 115 West Fourth st., Los Angeles.]

CHICAGO, March 6.—Following is range of quotations today:

	Open.	High.	Low.	Close.
Wheat—				
May	91⅝	92¾	90¾	**91
July	89¾	90¾	89¼	**89¾
September	88¾	89½	88⅛	88⅝
Corn—				
May	48¾	49¼	48¾	**48⅝
July	49⅝	50¾	49⅝	**49⅞
September	50⅝	51	50⅛	50⅜
Oats—				
May	30¾	31	30½	**30⅝
July	30⅜	30¾	30¼	**30½
September	30⅛	30½	29	30¼
Pork—				
May	17.70	17.70	17.50	17.52
July	16.85	16.87	16

All Sails Set.

NAVY LEAGUE'S PLANS COMPLETE

Convention Opens Today With Large Delegation.

Will Seek Information As to Our Naval Needs.

Able Students of the Coast Conditions to Speak.

With the specific purpose in mind of collating and systematizing practical information concerning the naval needs of the country and especially of the Pacific Coast, 125 delegates from all parts of the United States will open the sixth annual convention of the Navy League of the United States at the Alexandria Hotel this morning. Pledged to no particular naval policy except that of getting and keeping adequate mobile protection for all our Coast line, the Navy League, through its advance members, disclaims the intention of specifically advocating any particular line of development, Hobbistic or otherwise. To its collective mind, the "adequate navy" recommended may mean a large or a small one, according to the conditions.

The study of those conditions is what has brought the Navy League to this Coast. They do not come as experts on matters naval, though many members are active or retired members of the service. Though the organization numbers 5000 of the most influential men of every large city in the country, it is not in the direction of actively moulding the naval policy of the government that its scope chiefly lies.

"We are a sort of bureau of information," said Louis A. Osborne of the board of directors yesterday. "That is to say, we make it our business to collect every particle of accurate information we can get concerning anything that touches on the United States navy and to put it before the people without bias, in order that they may make up their own minds as to what is and what is not needed.

HERE FOR INFORMATION.

"We are not here to make inspections. We do not intend to impart any information to the Pacific Coast as to what it needs in the way of a navy. We are not a body of naval experts. We are coming to this Coast to get all the data we can concerning the conditions which exist now and which will exist in the near future. That information will be available for the purpose of those in whose hands it lies to say what shall be the future naval policy on this side of the continent."

Mr. Osborne, who is a prominent business man of Scranton, arrived at the Alexandria yesterday afternoon in company with Honorary Vice-President Lincoln C. Cummings of Baltimore. Both come as delegates from their respective cities to the convention and both will take an active part in its programme. They are here in advance of the special cars bringing the eastern delegates in order to get everything in readiness for the opening session, scheduled for 10 o'clock a.m. today.

Seventy delegates from New York, Washington, Philadelphia, Boston, Chicago, St. Louis, Kansas City, Cleveland and other cities will arrive here at 8:30 o'clock this morning. They will be met at the station by members of the Entertainment Committee of the Convention League and will be escorted to the Alexandria in special cars. The remaining members from the West Coast States, numbering between forty and fifty in all, will also arrive this morning.

THE SPEAKERS.

The opening address, setting forth the purposes of the league, will be delivered by Mr. Osborne, following which Mayor Alexander will extend the city's welcome to the delegates. The speakers on the programme proper will be Prof. W. F. Durand of Stanford University, who will speak of "The Significance of An Adequate Representation of Naval Force on the Pacific Coast;" Col. D. C. Collier of San Diego, on "A Pacific Coast Navy;" Walter Oakes of Seattle, on "The Coal Supply of the Pacific," and Rear-Admiral Hutch I. Cone (U.S.N.,) Chief of the Bureau of Steam Engineering, who will discuss "The Pacific Coast and the Navy Department."

In the afternoon, between 4 and 6 o'clock, a reception will be tendered the delegates at the residence of Capt. and Mrs. Randolph H. Miner, No. 649 West Adams street, and in the evening they will be entertained at the Orpheum Theater. Wednesday's programme comprises further addresses upon naval topics and a banquet to the delegates at the Alexandria in the evening. On Thursday the visitors will be tendered a reception by the officers of the Pacific Coast fleet, comprising the California, Pennsylvania and South Dakota and the torpedo fleet now in San Pedro harbor. Rear-Admiral Chauncey Thomas, in command of the fleet, arrived at the Van Nuys yesterday afternoon and will be in attendance upon the sessions of the league.

GREAT STATE BANQUET.

Rivalry Between Commonwealths Is Expected to Result in Causing It to Surpass the Notable Success of La

Much enthusiasm is being manifested in the coming great banquet of the Federation of State Organizations, which will be held at Hamburger's on Friday evening, March 17, when it is believed that 3000 persons will be present.

The first banquet of the federation was held last year, and is said to have been the largest banquet ever known —2053 people having sat at the tables. Each State was assigned a table and a number of them were represented by over 100 people. Pennsylvania headed the list with 225, while Rhode Island had but a single representative; Massachusetts, Ohio, Iowa, New York, Vermont, Wisconsin, Alaska and California, each had over 100. There will be a strong rivalry this year for first place.

Tickets are now on sale by each vice-president of the federation; also at Hamburger's store; at the Park Bank; Chamber of Commerce; office of F. H. True, Story building; Munsey's, No. 406 South Broadway; C. W. Askin and Marine Company, Ennis, No. 245 South Spring street; other places. The plan of seating will be as the States are located on the map, and there will be a table for every State, whether there is an organized society or not, and people of all States will be welcomed, including tourists. C. H. Parsons has been placed in charge of the federation office at the Chamber of Commerce, telephone 60173, where all information is obtainable.

Constipation Vanishes Forever

Prompt Relief--Permanent Cure

CARTER'S LITTLE LIVER PILLS never fail. Purely vegetable—act surely but gently on the liver. Stop after dinner distress—cure indigestion—improve the complexion—brighten the eyes. Small Pill, Small Dose, Small Price

Genuine must bear Signature

Brent Good

THE THEATERS.

(Continued from Fifth Page.)

stories, told with the diabolically mismanaged assistance of the whole orchestra, had the entire Orpheum institution shrieking for more than thirty minutes.

So there was Tinney, about whom no one had said anything of particular moment, absorbing first honors as a muck-raker absorbs muck.

Fanny Ward, a very notable English actress, bewitchingly pretty, has the strangest of all sketches, "An Unlucky Star." This, plus Miss Ward's regal jewels, an exquisite clinging gown of velvet rose, and a supporting company of several members, proceeds exactly after the fashion of the ordinary dramatic sketch. The situations are the usual ones. Miss Ward is the successful actress; she has a jealous husband, who enters and hides himself behind the curtains; she has a lover, who comes in later and woos and wins the actress-wife, and then, as a noise is heard without, he strides to the door, gun in hand, to meet the supposed spouse, while that individual, also armed, creeps softly from his shelter behind, and—here's where you hold your breath, and here's where the writer springs his biggest surprise, for a voice is heard up the aisle, and down comes the supposed author, lambasting the poor actors for mis-rehearsing his sketch. The seriousness of it, of course, ends at once, and the rest of the time is devoted to a most laughable squabble between the fussy little star, played by Miss Ward, her supporting characters, and the "author," who stands in the front of the house and roasts everybody and everything. In the end the stage hands remove the scenery, the actors quit, the "author" claps on his hat and "beats it" up the aisle, while the poor little star is left boo-hooing childishly on the floor. It's very delightful, and only Frank Tinney's overwhelming and unexpected hit prevented it taking full honors.

Miss Amy Butler, evidently an ex-coon-shouter, presents a group of songs with a very excellent quartette. Miss Butler's voice is of file-like caliber, but the comedy is brisk, the quartette is tuneful, and the act goes with speed.

The Reed brothers do their comedy acrobatic act—one of the best in the business.

John Neff and Carrie Starr, "Motoring," Vallecita and her leopards, Maxim's Models, and the daylight motion pictures complete the programme.

That theatergoers are going laughter mad, as our New York contemporaries tell us, is amply proven by the acclaim with which Lester and Kellett are received at the Los Angeles this week. These young people offer an amusing bit of nonsense, which has no object but to perpetrate fun; it is full of witticisms, sallies, retorts, courteous and discourteous, simple inanities and flippancies that are intended for nothing but what they bring, laughter. But outside of this the pulchritude, finely-formed figure and other excellent qualities which Miss Kellett possesses, would win praise anywhere. She radiates joyfulness from the top of her pretty head, pearly teeth and exquisite rosebud mouth down to the tips of her dainty feet and—she has a divine smile. In fact, as one young man in the audience expressed it yesterday, "she's a queen."

But there are other good acts upon the bill. Mabel McKinley, one of the most popular singers on the vaudeville stage today, sings several songs in her own inimitable style. "Under the Yum-Yum Tree" is especially well received, and at its close Miss McKinley offers an autographed copy of the song to anyone who will sing the chorus, but it is not until she raises the prize to a husband that she is taken up. Miss McKinley has a few more husbands to offer as sacrifices upon the altar, so it's up to the girls to go and win one.

The Rosaries give an exhibition upon the slack rope, upon which they do balancing stunts that call for strength, agility and much cleverness. The act is a graceful exhibition.

Music for those who love it is offered by Fred and Elsa Pendleton, ranging all the way from the classical to our ever popular "Dixie," demonstrated upon the xylophone.

There are two sketches on the programme, one presented by Emily Dodd and Company entitled "The Awakening of Lucille," which is a dramatic sketch concerning a mother who awakens too late to the love she bears her child. The other is a farce, "What Will Happen Next," dealing with the situations which a husband falls into when he gets friendly with his friend's wife. The skit is a diverting piece of nonsense. Motion pictures complete a bill that abounds with rollicking humor, wholesomeness and genuine good-nature.

The two headliners at Pantages this week are the Bottomly Troupe and Tiebor's Performing Sea Lions. Both numbers are given by gymnasts of quite unusual dexterity and sinuous grace, who may be said to be performing quite outside their natural elements, for the Bottomlys do their stunts in the air and the sea lions do theirs out of the water.

In looking at these wonderfully well-trained seals, who seem like humans in their intelligences and like dogs in their eager enthusiasm, one is reminded of Samuel Johnson's famous remark anent trained dogs: "The wonder is, not that they can do it so well, but that they can do it at all." Tiebor's seals waddle about with agility, balancing balls on their noses, catching them, and swinging lighted torches with neatness and dispatch.

The Bottomlys, of about the same number as the seals, are as beautiful and graceful as young Greek gods. They appear to set at naught the law of gravitation, floating through the air as if endowed with wings. The stunts they do are not easy ones, but they perform them with admirable ease.

Another good number is that of the Swedish Ladies' Trio. Dressed in Swedish peasant costumes of many colors, these ladies, all good vocalists, sing national folk songs and English songs with much gusto, always enunciating with distinctness. One of them has a voice of unusual depth and fun up their sleeves. Arthur Turrelly does a musical act on a "mouth organ," as the boys call the little pipes of Pan. He is clever—but not too clever.

Notwithstanding the individual brightness of the various members of Emil Hoch and Company in "Mlle. Ricci," the farcical playlet falls flat—and this, I think, is because everybody vociferates too much, deadening our sense of humor and paralyzing our funny-bones. Antoinette Smart, as Mlle. Ricci, is certainly very chic and clever, and dances well.

Max appears once more in the motion pictures—funnier than ever.

OVERCOME BY GAS.

A. O. Larsen was revived in the Receiving Hospital yesterday afternoon from the effects of gas which had leaked into his room. He was discovered unconscious by a clerk in the hotel, who chanced to pass. He broke in the door and called the police ambulance. Larsen was nearly dead. Police surgeons had to work over him several hours.

A VERY FINE LOTION FOR THE COMPLEXION

"A new and delightfully pleasing complexion lotion is fast finding favor among women," writes Mrs. Mae Martyn, authority on beauty topics, "and while it is only a simple, inexpensive spurmax solution, it is very fine for a shiny, rough or muddy complexion and does not rub off or show like powder.

"To make this lotion get 4 ounces spurmax at any drug store and dissolve it in ½ pint hot water, adding 2 teaspoonfuls glycerine. When applied to the face, neck and arms it gives the skin a healthy, youthful tone and smooth, velvety appearance

Black Suede Boot Pumps $6 Kinds $3.95

Don't wait too late to get a pair of these smart pumps! They're extremely pretty, and of the quality which will give comfort and service. We are showing them in all sizes at this very low price. Main Floor.

LARGEST DEPARTMENT STORE WEST OF CHICAGO

Hamburger's

BROADWAY, EIGHTH & HILL STREETS

Art Laces--Trimmings and ... A Tuesday, Lace Day ...

There are double width Tosca nets, all ... $1.25; Oriental edges, Venise ... tiful spangle trimmings that are ... markable event. See the window ...

Colonial Chippendale

It's the beauty as well as "the everlasting fitness" of Chippendale Glassware that appeals to one. It is simple, artistic, beautiful! It does not clash with other styles which you may have in your dining room—and it is very low priced!

Colonial Celery Holders....50c	Tall Vase; low priced.....50c
Colonial Comports for.....50c	Whipped Cream Bowl for..75c
Colonial Vases; beauties...65c	Sardine Dish and Stand for 90c
Mayonnaise Set for only...75c	Salts and Peppers; pair....25c
High Footed Bowls for.....90c	Candle Sticks priced each...$1
Cruet with cut stopper.....50c	Wine Decanter priced....$1.75
Sugar and Cream; set for...40c	Water Bottle for only.....65c

The Silver Bag Sale

Will be continued for Tuesday. Bought at a big discount, these bags are selling at wonderful savings. The frames are in the beautiful French gray finish and some have round corners. Strong mesh and kid lined. 5 lots at

$1.79, $2.45, $2.95 and 2 Styles at $2.75

At $20.00

New Spring Dresses Smart, Exquisite!

Daintiness and Springtime freshness and charm in every line of these clever models. The latest styles and very newest effects in trimmings, embodied in each one. Foulards, pongees, challis and taffetas in all the leading street shades. Very special! Modish women will be delighted with their distinctiveness, individuality and low price.

All Sizes and a Style for Every Woman!

Here are suggestions---brief synopsis of some of Today's leaders. Many more unadvertised!

UNDERPRICED BASEMENT

Every article sold is ... fresh, dependable, ... underpriced!

Corset Covers 19c

Four Shown in Sketch

Regular 35c values, and real bargains at that price! Well made, of exceptionally good materials and prettily trimmed. Neat, serviceable garments much cheaper than you can make them.

75c Undermuslins 48c

There are Gowns, Skirts, Chemise, and the popular combinations of excellent quality material, well made and attractively trimmed. The kind that fit comfortably. A wide variety to select from.

Outing Flannel Short Petticoats 39c

It will take only the briefest inspection to convince you that they are unmistakably good values. Well made and have muslin bands. Bargains at 39c

For a Banner Tuesday! Bigger Bargains Than Ever!

Savings that no woman with an eye to economy will be willing to miss! Look over this list of timely specials, and remember that they are typical of the scores of equally good values that we were obliged to leave out! This Underpriced Basement is the ideal place, and Tuesday the especially good day, to get some remarkable bargains. Come!

Sample Petticoats

At Prices Lower Than Ever

Salesmen's samples. Only one of a kind, but more than 300 different styles in the assortment. Don't miss this sale!

75c Black Moire Petticoats—now only.....
$1 Petticoats—of chambray and nearsilk.
Cotton Taffeta, "Ruslyn" Silk Hydegrade Silko Petticoats—$1.25, $1.50, $1.75 and ... values. Black and colors—choice .....
$2.25 and $2.50 Hydegrade and Heatherbloom Petticoats—also some of fancy "Spun Silks" in black and wanted colors. Underpriced $1.79
$3 to $3.75 Petticoats $2.29
More beautiful than most $5.00 silk petticoats, as well as more durable. Black and colors. Deep flounces and ruffles.

Pretty New All-Silk Foulards Tuesday 49c

The Weave Dame Fashion Emphatically Approves

When you examine the quality of them and note their serviceable, up-to-date colorings and attractive patterns, you'll agree that they are underpriced to a remarkable degree. Buy your foulard dress here Tuesday.

19c

BIG NECKWEAR PURCHASE—New ... ceits to Delight Dainty Women, 35c to 75c

A big assortment that includes beautiful ... and jabots of Battenberg. Maline bows, too; ... plaited silk jabots, Dutch collars and the ... See these, sure!

Smartest Short Coat Suits Yet

Worth Fully $15 and More $9.98

You'll be delighted with the stunning styles, correct cut, expert tailoring and the fashionable new weaves and colorings. Nobby, jaunty suits that will appeal to well-dressed women.

You'll Want One of These! See Them Right Away!

Standard Apron Check Ginghams 5c

They come in assorted size checks and all the wanted colors. Only a limited quantity to go at this special price, so come early to avoid disappointment.

Wool Shoulder Shawls 10c

The 50c grade, think of it! Only a limited number and they will go like wildfire. Black, white and colors. Warm, fleecy, little wraps of soft Shetland wool. Clean, perfect, and so very handy and comfortable. Get one.

Eiderdown Dressing Sacques

Regularly 59c. Well and substantially made of good quality eiderdown. Come in reds, blues, pinks, grays, etc. Wonderful values 29c

35c Fleeced Combing Sacques, dark and medium colors. Pretty, comfortable; extra special at..... 15c

25c Fancy Ribbons at ...

A ribbon event that women will heartily ... crisp, new goods—Taffetas, Satins and ... wanted colorings. Some are 5 and 6 inches ... fancy effects, including florals, Persians, jacquards and broches. Choice, yard.....

HOUSE DRESSES AT 98c

Three Styles Shown in Sketch

Neat, practical dresses of excellent materials. Made in pretty medium full skirt and semi-princess styles. Sizes 34 to 42. Regular $1.75 to $2.00 values.

Corsets, Special at 98c

Two especially good makes. Our famous Royal Regent in a model for tall, slender figures, and the popular "Reduzyou" in a model designed for stout figures. Unexcelled values that you will approve.

Dr. Graves Tooth Powder

Recommended by Dentists & Physicians. Refuse Substitutes. Makes your teeth CLEAN & WHITE

Vollmer-Jantzen Co.

THE REAL CHINA STORE. CUT GLASS, ETC.

N. E. Cor. Seventh and Hill Sts

VICTOR Talking Machines

Easy Terms

J. B. BROWN MUSIC CO.

643 SOUTH BROADWAY

Mason & Hamlin Pianos

The Wiley B. Allen Co.

416-418 So. Broadway.

Cumnock School

For Young Women

Spring Term begins February 6.

Schools and Colleges

Marlborough

Preparatory School

636 West Adams St.

Between Chester Place and Figueroa. Conveyance with teacher will be provided when necessary.

For girls under fourteen. Second terms begins February 7. Careful home training constant advancement, irrespective of grade limit.

Physical development a specialty. Grounds adapted to freedom of outdoor life.

Telephone—West 2314 and 22298.

MISS IDA B. LINDLEY, President

Marlborough School for Girls

885 West 23rd Street

Spring term begins February 7th. Certificate admits to colleges. Pupils under 14 not received.

References from school last attended absolutely necessary if applicant is unknown to principals.

Monthly lectures in French, with stereopticons, by Mons. Jacquard Auclair of the French Alliance.

Catalogues sent on application.

MRS. GEORGE A. CASWELL, Principal.
MISS GRACE WILTSHIRE, Associate Principal.

Girls' Collegiate School

UPPER SCHOOL (CASA DE ROSAS)

Adams and Hoover Streets.

Miss Parsons and Miss Dennen, Principals.

LOWER SCHOOL (OPPOSITE CASA DE ROSAS)

949 West Adams St.

Miss Thomas and Miss Musgrove, Principals.

Michael Sullivan

Dramatic Studio

640 South Broadway

MICHAEL SULLIVAN

Director

The Brownsberger Commercial College

ONLY CREDIT SCHOOLS ...

That Boy! What Have YOU Done to Help Him? ...

When you build a house you have a CONTRACT. ... school manager? Thousands have paid fancy prices with ... promises, rarely, if ever, FULFILLED. $75 to $100 ... Telegraphy, Shorthand, Typewriting, Modern Methods ... Practice. Day and Evening Classes.

FIVE S. P. MAIN LINE WIRES IN SCHOOL. ... and Shorthand Schools, 720 South Broadway and 345 ... Established by the Southern Pacific Co., October ...

Egan Dramatic School

The reason the Egan Dramatic School is the greatest dramatic school in the west is because every feature is an attest. Students may enter at any time. Top Floor Majestic Theatre Building Broadway 2981. F 2656

VON STEIN Academy of Music

Tenth and Hill Streets

PHONES—A1380; Broadway 2922

Best instruction on piano, pipe organ, violin, 'cello, voice, brass and reed instruments. Excellent free advantages. Terms to suit. Information and catalog FREE.

THE ORTON SCHOOL

An English and Classical School for Girls. 130-170 South Euclid Ave., Pasadena. Day and Boarding. Accredited to colleges. Associated schools, Paris and Berlin. Art, Music, Outdoor Study. Reopens for twenty-first year, September 29th.

Home 625. ANNA B. ORTON, Prin.

MISS WING'S SCHOOL

1226 Alvarado Street

Second semester begins Feb. 13. All grades and departments. Piano, Art, German. Private tutoring in all Grammar and High School branches. All teachers college women. Public school curriculum followed. West 5844. Home 53144.

CALIFORNIA SCHOOL

Boarding and Day. For Boys. Open all year. Military drill, athletic field, etc. 1948-52 Lovelace Ave. N. WILLIAM BRICK, M. A. Prin. Home 23873

MARYLAND SCHOOL

720 BEACON STREET

Home and Day School. All departments